The Weather
Today and Thursday—Rain, with temperatures in the forties. Yesterday—High, 56 at 9:30 a. m.; low, 46 at 10:04 p. m. (Details on Page B-13.)

Phone NA. 4200

The Washington Post

FINAL

Phone NA. 4200

NO. 26,522 — Copyright, 1949, By The Washington Post Company. — Entered as Second Class Matter, Postoffice, Washington, D. C. — WASHINGTON: WEDNESDAY, JANUARY 26, 1949

CARRIER DELIVERY PER MONTH: Daily and Sunday $1.35, City Zone $1.50, Elsewhere; Daily Only .90 " " .90 " "; Sunday Only .45 " " .65 " " — SINGLE COPY PRICE: Daily .05; Sunday (city zone) .10; Sunday (elsewhere) .15

Chinese Reds Agree To Peace Negotiations On 'Surrender' Terms

'Axis Sally' Drew Top Radio Pay, Ex-Nazi Says

Defense Attorney Calls Miss Gillars Dupe of 'Hypnotic' Reich Professor

By Howard L. Dutkin
Post Reporter

Miss Mildred E. Gillars, 48, dubbed "Axis Sally" by virtue of her wartime propaganda broadcasts from Germany, yesterday was described as the highest-paid broadcaster in the Reich with a monthly salary equivalent to $800-$1200.

The salary figure was quoted by Adelbert Houben, 40, cocky little (5-ft.-4) former broadcast manager of the German radio Overseas Service, shortly after Defense Attorney James J. Laughlin had told District Court the woman was the dupe of a "hypnotic" Nazi professor.

The trim, silver-haired 48-year-old defendant is facing a possible death sentence on treason charges emanating from her broadcasts to Yanks in the field and their families at home. One of her programs, according to the Government, was called "Home Sweet Home," and others were "Midge at the Mike" and "Medical Reports."

Houben's Testimony

In his testimony Houben insisted that the main purpose of the elaborate Nazi shortwave broadcasting system was to "tell the American people that they were fighting on the wrong side. That they should fight Communism to save Christianity and Western civilization."

"What as to unity among the allies?" Prosecutor John M. Kelley asked.

"That was included in the main purpose—to prevent the American people from being a Soviet ally," the witness replied.

"How about anti-Semitism?" Kelley pursued.

"Just in connection with the Communist danger. We pointed to links between Jews and Communists."

In answer to other questions, Houben asserted "we were trying to tell the American people that Roosevelt would sell his country to Soviet Russia. In connection with anti-Semitism we pointed out that Roosevelt in his time had Jewish advisers. We tried always to show the connection between Jews and communism."

Joined Nazis in 1932

Beginning his testimony, Houben said he first joined the Nazi Party in 1932 while he was in Colombia, South America.

He said he returned to Germany in 1933 and the following year became broadcast manager for German Overseas Service "part of the German broadcasting system."

He identified the German radio as coming under Goebbels Ministry of Public Enlightenment and Propaganda and financed by fees collected by the police department.

After the witness described the functioning of the short wave system with the world carved into "zones" for broadcast "beaming"

See SALLY, Page 3, Column 3

Roadway Blocked When Ice Grounds Southbound Geese

St. Louis, Jan. 25 (U.P.).—A severe ice storm that paralyzed morning traffic today also grounded a flock of southbound geese in the middle of a traffic artery.

The wild geese, wings burdened with tiny ice particles, flopped helplessly out of the sky on Natural Bridge Road in the West End.

Watchmen at a nearby plant said the grounded geese honked plaintively as they flapped about the street and sidewalks.

Motorists stopped in such numbers that a traffic jam developed, bringing police to the scene.

After about an hour the birds' body-heat acted as a deicer and the last of them resumed their trip to the South.

Student Finds Furnished Room Through Post

"G. W. University student desires nicely furnished room in N.W. section." When Mr. W. M. ran that classified ad in The Post Jan. 15 he received numerous replies and found exactly the room he had in mind.

Post ads solve housing problems. To place yours call NA. 4200.

New Insignia Also Selected

Distinctive Slate-Blue Uniform Is Adopted by U. S. Air Force

The Air Force yesterday adopted a distinctive new uniform of its own—slate blue in color and with entirely different insignia.

Generally similar in style to the present khaki, the new uniform will go into use gradually, with complete replacement expected by September 1, 1950, it was said.

President Truman and Defense Secretary Forrestal already have approved the shift, it was said.

The new garb for enlisted men will be bought from regular funds for uniforms. Officers must buy their own—an outlay of $350 and up.

Major change besides the color—which is called "Uxbridge blue" and is slightly darker than the RAF uniforms—lies in the accouterments.

All leather worn by airmen will be black instead of tan. That goes for shoes, cap visor and strap. Present gold buttons and insignia will be replaced by oxidized silver. Buttons bear the new USAF seal.

The traditional wing and prop lapel and collar insignia are out. So are Air Force shoulder patches. The new uniform is identical for both officers and enlisted men, except for rank insignia.

Officers will wear a metal "U. S." insignia on the lapels, their rank on the shoulder as now and the present cap device in the new color. Enlisted men will wear a metal "U. S." with a circle around it on each lapel and a new style cap device. It is identical with the officers' except it is smaller and has a circle about it.

For the present, the new slate blue shade will apply only to the overcoat—which appears shorter than the present khaki—and an 18 oz. serge winter service uniform. The latter has both the battle jacket and a beltless blouse with "belled" pockets.

A light blue shirt and midnight blue tie will be worn with both. The khaki summer uniform will be regulation for the present, though the Air Force is working on a new summer garb.

Aviation cadets will shift into a new blue uniform, similar to the prewar one, this April. Dark blue and silver gray shoulder boards will designate cadet rank.

U. S. Air Force Photo

An enlisted man models the Air Force's new uniform. It is slate blue and has new insignia.

Republicans' Party Fight Erupts in Open

Angry Statements Fly On Eve of National Committee's Meeting

By Edward T. Folliard
Post Reporter

Omaha, Nebr., Jan. 25.—The bitterness and cleavage in the Republican Party, blanketed in the 1948 campaign by Gov. Thomas E. Dewey's "unity" talk, came into the open with a bang here today.

On the eve of a meeting of the Republican National Committee, angry statements flew through the air about "Dewey me-tooism" and the "Albany gang," and there was one dramatic cry of "foul." Apparently the GOP leaders had decided that a blowing off of steam was preferable to a spurious harmony.

Representative Hugh D. Scott, jr., of Pennsylvania, beleaguered chairman of the national committee, charged his foes with acting like "silly high school boys" in an attempt to undermine him. He said they had been slipping false and inaccurate notes under the doors of the committeemen in Omaha's Fontenelle Hotel, accusing him of making a wire recording of their rosy in-the-bag predictions before the '48 election.

The whole atmosphere suggested a Democratic rather than a Republican pow-wow.

Clarence Buddington Kelland, author, politican, who represents Arizona in the National Committee, took command—vocally, at least—of the "Scott must go" drive.

He said that Scott was a symbol of "the disaster that overtook the Republican Party" under Gov. Dewey. He added that a change of command would tell the country that the GOP had broken loose from an "Albany gang" that was

See GOP, Page 4, Column 1

Highest Md. Budget Asks $130,846,152

Lane Says Treasury Is 'In Exceedingly Strong Condition'

By Roger B. Farquhar
Post Reporter

Annapolis, Jan. 25.—Gov. William Preston Lane, jr., tonight handed to the Maryland General Assembly a one-year budget calling for expenditure of $130,846,152.75 during the fiscal year 1949-1950.

Legislators of both Houses crowded into the chamber of the House of Delegates to hear the chief executive outline the record figures.

The appropriations recommended for the 12 months beginning July 1 exceed those of the current year by $12,773,000.

Although the budget sets a record, Lane told the legislators it is balanced, and that the State treasury "is in exceedingly strong condition."

Budget requests for general funds came to more than 82 million dollars, but he said he had lopped off more than nine million dollars to remain within State revenues.

Use of the entire general fund treasury surplus, estimated at $25,539,000, was recommended by the Governor for a pay-as-you-go capital improvement program.

The difference between a recommended $73,172,000 for general fund allowances and the total budget figure, Lane explained, is an estimated $57,673,000 in already earmarked revenues.

Lane said the State's bonded debt—for capital improvements—will be $25,849,000 on July 1. With taxable property worth $3,900,000,000 next year, the real estate levy can be cut from a fraction over 11

See LANE, Page 8, Column 5

Heart Attack Fatal

Dr. Peter Marshall, Chaplain Of Senate, Dies Unexpectedly

Dr. Peter Marshall, 46, chaplain of the Senate and pastor of New York Avenue Presbyterian Church, died at 8:15 a.m. yesterday of a heart ailment in George Washington Hospital.

He was stricken at his residence, 3100 Cathedral ave. nw., at about 3 a.m. Dr. Walter Bloedorn, medical director of the hospital, was called, and he ordered Dr. Marshall taken to the hospital.

Dr. Bloedorn said death resulted from a coronary occlusion, or the blocking of a heart artery.

On March 31, 1946, Dr. Marshall collapsed in his pulpit of a heart attack while delivering a prayer. After that attack, he spent two months in the hospital convalescing.

In his last Senate prayer on Monday, Dr. Marshall asked for God's blessing on Vice President Barkley and for greater wisdom on the part of Senators.

"When differences arise, as they will," he prayed, "may Thy servants be not disturbed at being misunderstood, but rather be disturbed at not understanding."

On Inauguration Day last Thursday, Dr. Marshall prayed for the Lord's blessing on President Truman and the Senate "in this difficult hour."

Dr. Marshall was a master with words in his Senate prayers. Once during a Republican-Democratic wrangle over postmasterships, he chided the Senators with this prayer.

"Since we strain at gnats and swallow camels, give us a new standard of values and the ability to know a trifle when we see it."

At another time, when the Senate was considering foreign aid, he prayed:

"Give us clear vision that we

See MARSHALL, Page 9, Column 4

Lagging Area Aid Plans Being Drawn

Acheson Issued Order To Work on Scheme As One of His First Acts as Secretary

By Ferdinand Kuhn, jr.
Post Reporter

The State Department, under its new leadership, has already begun to translate President Truman's ideas on the world's underdeveloped areas into a "plan of action."

The order to work out such a plan was issued by Secretary Dean Acheson last Friday as one of his first official acts after being sworn in.

Preliminary planning is now going on under the direction of Paul Nitze, deputy to Assistant Secretary Willard Thorp, who played an outstanding role in formulating the Marshall Plan in 1947.

Now, as then, the White House looks to the State Department to pull together the experience and advice of all the scattered government agencies working on world recovery.

Acheson's staff is trying to give greater precision to the President's words of last Thursday about "making the benefits of our scientific advances and industrial progress available for the improvement and growth of underdeveloped areas."

What Is 'Underdeveloped Area'?

What, for example, is meant by an "underdeveloped area"? What should have priority—industrial development, agriculture, public health, or all three?

If the job requires technicians, how shall they be recruited, and how much will it cost to put them to work? And how will the United States Government bring other governments and United Nations agencies into the work?

These are some of the questions on which Acheson is seeking staff opinions. He may have some of the first tentative answers ready at his first press conference, scheduled for 10:30 this morning.

Officials emphasized again yesterday that the President's "bold new program," as they conceived it, did not involve vast expenditures. The chief cost in the first year, at least, was expected to originate in the recruitment and payment of engineers, doctors, farm experts and other specialists who might be needed in many parts of the world.

Merger With Marshall Plan

Special Ambassador W. Averell Harriman said yesterday, after a talk with President Truman, that much of the President's new program could be merged with the Marshall Plan without new legislation.

The Economic Cooperation Administration already has 6 million dollars that can be spent for technical assistance. Little has been done with this fund so far, but the plan to bring about 525 British factory managers and workers to the United States, announced on Monday, will be financed in part from this source.

Another source of ECA help in backward areas like southern Italy, or in colonial territories, is the so-called counterpart funds of local currencies, set aside by each recipient country in amounts equiv-

See PLAN, Page 6, Column 5

War Material Stockpiling Speeded Up

New Policy Cuts Into Supplies for Civilians; 39 Pct. Of Goal Reached

By John G. Norris
Post Reporter

Munitions Board Chief Donald F. Carpenter yesterday announced a speedup in the stockpiling of critically scarce materials for a national emergency.

Under a new policy, he said, such materials now are being bought for storage even though it will cut into supplies needed to fill current civilian demands.

The entire 525-million-dollar stockpiling appropriation for fiscal 1949 already has been spent or earmarked under the speedup program, Carpenter said. When these supplies are delivered, the national stockpile will be up to 39 per cent of its planned size.

Copper, Zinc, Lead Named

Just what civilian goods will be affected by the speedup was not indicated, though a spokesman for the Munitions Board said that goods requiring quantities of copper, zinc and lead will feel the greatest impact.

He doubted that civilian needs will be affected "too badly."

Officials declared the increased tempo of the storage program was not due to any imminence of war. They declared, however, that the continuation of the cold war had been a major factor, coupled with the passing of the postwar conversion period.

"There was a general feeling that greater emphasis must be given to stockpiling even though it means some impact on the civil economy," said the board spokesman.

Carpenter stressed that "while in some cases it may be necessary to cut into supplies needed to fill civilian demands, this will mean only the deferment of a few requirements now so that the country will not be dangerously short of critical materials later."

For Civilian Use, Too

He noted that the stockpile would be used both for essential civil and military needs in an emergency.

Since the start of the stockpiling program just after the war, Government policy has been that purchases for storage were made only where they would not conflict with civilian needs. Thus the essential stocks have been accumulated slowly.

Now, however, materials costing $1,446,000,000 have been stockpiled at military depots throughout the country or have been earmarked for purchase. A supplemental 1949 appropriation of 40 million dollars cash and 270 million dollars contract authority will be asked of Congress shortly, while 525 million dollars has been budgeted for fiscal 1950.

This spending program still will leave the stockpile about 1.4 billions short of the goal. The total planned value of the pile $3,693,000,000—is not expected to be reached before fiscal 1952—a year later than originally contemplated.

Carpenter gave this progress report on the stockpile:

Enough materials have been contracted for or promised by pro-

See STOCKS, Page 8, Column 7

Subcommittee Merger Plan

House Home Rule Move Set; D. C. Streamlining Possibility

President Could Take Action Under Reorganization

By Thomas Winship
Post Reporter

The President would be able to institute by executive order most District government departmental reforms proposed in the Auchincloss home rule plan if the proposed reorganization bill is enacted.

He would not have power to grant home rule in any form, however, or suggest changes in congressional procedure on local bills.

On officer of the Federal Budget Bureau yesterday gave The Washington Post an interpretation of the Administration reorganization proposal as it affects the city government.

The Auchincloss plan, in addition to proposing home rule, outlined major reforms in an admittedly "cumbersome" governmental organization.

Administratively, the Auchincloss plan would streamline District activities of more than 60 local and Federal agencies into 12 departments under a District manager. These would be health, welfare, recreation, public safety, finance, law, public works, libraries, labor, commerce, correction, and a department of professional and occupational standards.

Schools would be run by an elected board of education, though under the presidential reorganization bill—now being heard by the

See STREAMLINE, Page 4, Col. 4

McMillan Proposal Seen as Favorable To Vote Discussion

By Edward F. Ryan
Post Reporter

Chairman John L. McMillan (D., S. C.) today will present for House District Committee approval a plan that would give Washington home-rule legislation a chance for action in that group.

It would also entail plenty of fighting over any home-rule bill.

McMillan's plan calls for a merger of the membership of the House District Judiciary and Home Rule Subcommittees.

The merger would result in a possible 4-3 subcommittee line-up in favor of home-rule legislation. The three probably against home rule would be the ranking members of the subcommittee—Representatives Oren Harris (D., Ark.), prospective chairman of the group; Thomas G. Abernethy (D., Miss.) and Joseph P. O'Hara (R., Minn.). They opposed home-rule legislation in the last Congress.

Of these three, Representative O'Hara made clear that his position on home rule would depend on what kind of a bill is presented.

While opposing the home-rule bill last year, Harris made clear that he favors letting District residents vote for President and Vice President, and letting them have some representation in Congress.

Three of the other four slated for assignment to the group served in the last Congress with the sub-

See DISTRICT, Page 4, Column 3

Firemen Rescue Woman . . .

By Gene Jones—The Washington Post

LOWERED FROM ROOF—Firemen of Rescue Squad 1 lower a badly burned woman from the second floor of a rooming house, 200 E st. nw., which burned last night. The basket stretcher and rope were brought into use when the woman could not be brought down the stairs without further injury. She was identified by firemen as Grace Eichel, 23. (Other pictures and story on Page B-1)

House Plans Fast Hearings On Labor Law

By Sam Stavisky
Post Reporter

Administration leaders in the House, taking their cue from the Senate, are arranging for "quickie" hearings to kill off the Taft-Hartley Act, it was learned yesterday.

House strategy, it is understood, calls for setting up an eight-man subcommittee of the House Labor Committee to conduct the hearings, expected to last no more than a week.

Representative Augustine B. Kelley of Pennsylvania, third ranking Democrat on the committee, is slated to head the subcom-

See LABOR, Page 8, Column 6

Vast Operation To Save Cattle Is Stepped Up

By The Associated Press

Planes, Army bulldozers, trucks and foot parties were pressed into the battle to save snowbound western livestock Tuesday. The rescue operation was one of the most widespread of its kind ever undertaken.

New cold, snow, sleet and floods meanwhile hit various sections in the western half of the country.

In Washington, the Senate Interior Committee approved a $750,000 emergency fund to finance rescue work in Nevada, Utah, Wyoming, South Dakota and sections of North Dakota and Montana. The South Dakota Legisla-

See STORM, Page 9, Column 7

Further Difficulties Hinted

St. John's College Dean, Aide Resign at President's Request

Annapolis, Md., Jan. 25 (AP).—The dean and assistant dean of St. John's College have resigned at the request of President John S. Kieffer.

Announcing this today, Kieffer said Dean Raymond N. Wilburn and Assistant Dean Luke Harvey Poe, jr., had been asked to quit because of "administrative difficulties."

Kieffer would not elaborate beyond stating that "they have offered their resignations and I have accepted them."

The resignations, said Kieffer, are effective immediately.

Wilburn and Poe were second and third in command, respectively, at the widely known "100 great books" institution.

A third official, treasurer Harrison Fiddesof, also reportedly has been asked to quit.

He declared that "I have not resigned. I can't resign except to the board of visitors and governors." He noted that it was possible, on the other hand, for the dean and assistant dean to resign directly to the president.

Both Wilburn and Poe declined to give details regarding the "administrative difficulties" leading to their dismissal. They acknowledged they had quit.

Chairman Richard F. Cleveland of the St. John's board of governors and visitors said there would be a special meeting of the board Saturday.

He added that "we've been talking about things administratively very hectically at the school recently. I'm afraid I can't go into detail at this time, for everything is so much in flux."

Cleveland said Kieffer would re-

See ST. JOHN'S, Page 9, Column 2

Nanking Within Artillery Range of Communist Guns, Thousands Fleeing

Nanking, Jan. 25 (U.P.).—The Communists accepted today the Nationalist government's plea for peace negotiations, while Red armies rolled to within five miles of the Yangtze opposite Nanking.

Thousands of officials, troops and refugees fled the capital as it came within range of Communist artillery. Remnants of the Nationalist government were expected momentarily to flee to Canton.

An official Communist spokesman, speaking over the North Shensi radio said, they were ready to begin negotiations "probably in Peiping" to end China's civil war. He made it clear that the negotiations would have to be based on Communist leader Mao Tse-tung's eight-point peace program which amounted to a total Nationalist surrender.

Cease-Fire Anticipated

The spokesman said the Communists were willing to negotiate with four of the five members of the peace mission appointed by the Nationalists. The fifth, Peng Chao-hsien, was denounced as an "arch war criminal" and the Communists won't deal with him, he added.

The broadcast made it clear that in Communist eyes the days of the Kuomintang — the Nationalist Party which has ruled China for two decades under Chiang Kai-shek—are numbered. "Many more" Kuomintang leaders will be added to the Communist's war criminal list, it said.

The broadcast was in reply to a request by Premier Sun Fo's cabinet for peace negotiations.

The Chinese press said without confirmation, meanwhile, that the government might issue a cease-fire to its troops "within three days." The Communists have refused to issue a cease-fire until peace terms are accepted by the Nationalists.

The Communist broadcast said the Kuomintang will be barred from the "democratic coalition government" which is to take over with the signing of the peace. The government is to be formed by 55 liberal Chinese now holding a consultative conference at Shihchiachuan, 170 miles below Peiping.

It also said the Reds do not recognize the Nanking government as representative of the people but will deal with it "because that government still has some remnants of military power."

Nanking in Gun Range

The Communists were reported to have captured Huachiying, 5 miles up the Tientsin-Pukow railway from the river, from where they could shell Nanking. Li was reported to have called up 50,000 personal troops to defend the city.

The Communists occupied positions along the Yangtze River itself, along the 200-mile length from Nanking to the sea. From

See CHINA, Page 7, Column 1

U. S. to Give Out Relief Supplies Already in China

Shanghai, Jan. 25 (AP).—U. S. relief officials have been told to distribute $4,166,000 in relief supplies which were in Tientsin and Peiping when the Reds took over, it was announced today.

Economic Cooperation Administration officials said the stocks of wheat, flour and cotton were to be distributed as usual as long as they "are used in the interests of the Chinese people."

James T. Ivy, ECA regional director in Tientsin, is said to have been assured of Communist cooperation in completing the project.

After that, it will be up to Washington to decide on future policy. ECA halted all new shipments to North China last week.

The bulk of the supplies, estimated at $4,166,000 by ECA officials here, are in Tientsin. Only 50 tons of flour were believed in Peiping because it was cut off by the fighting last December.

ECA said millions of dollars worth of goods are either en route to China or have been landed.

Truman Backs Pay Hike for Employes

President Truman calls on Democratic congressional leaders to back pay hikes for Federal executives and District employes. See Jerry Klutz's Federal Diary on Page B-1.

Also in today's paper:

	Pages		Pages
Amusements	12	Federal Diary	B1
Classified	B10-13	Financial	B8, 9
Columnists	10, 11	Obituaries	B2
Comics	B14, 15	Radio	B13
Crossword Puzzle	B13	Sports	13, 14, 15
District Line	B14	Weather	B13
Editorials, Cartoon	10	Women	B6-7

Tulsa Rental Group To Evict Tenants

Tulsa, Okla., Jan. 25 (AP).—The Rev. Wallace J. Murphy, executive secretary of the Tulsa Property Owners Association, said between 600 and 1000 eviction notices will be sent to tenants tonight.

Murphy said the action will be a protest to two rent control bills he said were before Congress and which he termed "intolerable."

In a statement, Murphy said:

"Property owners will withdraw all rental property from the rental market. Tenants will receive 60-day notices to vacate. We refuse to operate so long as rental controls are on. . . .

"We don't intend to serve under a slavery which would take away the right to control our property.

"It is not enough that we must rent our property at a loss. Now they want to fine us and put us in jail."

The minister, who is honorary president of the Property Owners Association of America, said members of the association's affiliates in 20 other cities had been asked to take similar action.

These, he said, included Chicago, Kansas City, Houston and San Antonio, Tex.; Detroit, St. Louis, Fort Wayne, Ind.; Grand Rapids, Mich., and Danville, Ill.

Responses from some, Murphy said, indicated they would do so.

[The United Press quoted the Rev. Mr. Murphy as saying the association has named Frank Pope of Tulsa as national chairman of a conference in Washington February 14 for all persons opposed to any extension of rent controls. He said all parts of the country will be represented at the conference, and that several carloads of persons planned to leave Tulsa alone for the meeting.

[It said he is a retired Baptist minister.

[The association apparently has no office or branch in Washington: its name was not known in real estate circles contracted last night.]

The Tulsa Association is composed principally of owners of small properties scattered throughout the city.

The Rev. Mr. Murphy said the bills opposed by the association are Senate Bill 423 and the House bill he said was drawn by Tighe Woods, National Housing expediter.

The legislation provides additional power for the expediter, and permits fines up to $5000 and a year in jail for convicted violators, the Rev. Mr. Murphy said.

In Washington, Woods told a reporter his office is powerless to stop such evictions if the landlords comply with a requirement of the existing rent control law and give 60-day notices. The law does not govern evictions, leaving that to State laws, which vary widely.

He is not familiar with the law in Oklahoma, he said.

..andpfaghcmfwy shrdl mfwyp

"I am rather disgusted to think that an organization would vent its spleen on tenants this way," Woods said. "If they have a legitimate complaint, Congress is in session, and my office door has never been closed.

"I think we ought to know what they have to gripe about.'

Sawyer Spearhead

Drive Pushed For Controls On Inflation

By The Associated Press

The Administration stuck to its insistent demands for "mandatory" anti-inflation powers as it pressed Congress yesterday for a stopgap extension of the GOP's voluntary controls.

Secretary of Commerce Sawyer spearheaded the new drive to win Capitol Hill approval of President Truman's broad economic program which includes his oft-repeated requests for standby authority to put clamps on such things as credit rents, exports and scarce commodities.

Sawyer told a Senate Banking Subcommittee the Administration soon will ask "mandatory powers" over distribution of steel and other essential goods in short supply. Until Mr. Truman's "broader economic program" has been detailed, he said a "temporary extension becomes necessary to keep the present program on a going basis."

Due to Expire Feb. 28

The so-called voluntary allocation agreements program is due to expire February 28. It was enacted by the Republican-controlled Eightieth Congress as a substitute for Mr. Truman's proposals for Government-enforcing rationing. Under this plan industries which agreed to set up their own rationing system were exempt from certain antitrust laws.

Committee members questioned Sawyer at length on the operations of the steel industry's self-rationing plan. Several were critical of the proportionate distribution which they said worked hardships on small business. About one tenth of the country's steel production is channeled to essential users by the voluntary program.

Senator Robertson (D., Va.), for example, said that some small firms "have to pay a premium price to nail bootleggers."

And Senator Sparkman (D., Ala.) read letters from small businessmen who make cast iron soil pipe for the building industry, protesting that most pig iron "went to the big boys."

Sawyer conceded that the voluntary system is "not the complete solution to our stabilization problems." But he added that it "has been successful thus far in overcoming many of the problems."

At the same time he predicted a shortage this year of seven million tons of finished steel products.

System Will Be Revised

"If we get mandatory powers," he said, the present steel supply system will be revised to correct flaws reported by the Senators.

That was Sawyer's reply to a suggestion from Senator Tobey (R., N. H.) that Commerce Department officials "put some real teeth" into the voluntary plan.

The voluntary agreements extension plan was given a priority rating by both the Senate and House Banking Committees, with export and rent controls ranking next.

Following yesterday's appearance before the Senate group, Secretary Sawyer was scheduled to carry the Administration case to the other side of the Capitol Thursday.

Chairman Spence (D., Ky.) of the House Banking Committee said his group will consider the steel question then and will open hearings Monday on export controls, with the rent law extension bill scheduled for later next week.

Now, Isn't This Doggy Baggage?

Associated Press WIREPHOTO.

MRS. JOHN A. CAULCUTT, the former Elsie von Hartz of Richmond, Va., carries her dachshund, Conga, in a specially made handbag. Mrs. Caulcutt, who arrived in New York aboard the liner Queen Mary, lived on the Isle of Wight for seven years

Congress Due to Restrict President's Power In Reorganization; Bill Exemptions Planned

By John W. Ball
Post Reporter

In spite of requests by both President Truman and former President Herbert Hoover, Congress will not give Mr. Truman carte-blanche authority to reorganize all agencies in the executive department.

This was virtually decided yesterday in two developments:

1. The House Committee on Expenditures in Executive Departments heard Comptroller General Lindsay C. Warren "strongly favor and recommend" giving the President power to order departmental reorganization.

The questioning brought out clearly, however, that the committee did dot consider extending that power to cover the General Accounting Office headed by Warren. GAO would be automatically exempted, members agreed, because it is a legislative, not an executive, agency, and is answerable to Congress, not to the President.

2. After a meeting at the White House attended by Speaker Sam Rayburn, Senator Scott W. Lucas (D., Ill.), majority leader, and Representative John W. McCormack (D., Mass.), House Democratic leader, Rayburn told newsmen that four other agencies will be exempted from the reorganization bill. This bill would empower the President to reorganize departments subject to veto by both Houses of Congress.

These agencies, exempted because they are "quasi-legislative" and "quasi-judicial" as well as administrative, are Federal Reserve Board, Federal Trade Commission, Interstate Commerce Commission and Securities and Exchange Commission.

Rayburn added that other agencies, which he called "fringes," probably will be included in the reorganization bill. These include the Federal Communications Commission and Maritime Commission.

Earlier Warren had suggested to the House Expenditures Committee that the administration duties of all these agencies might be transferred to an administrative unit, leaving the agencies with just their "quasi-judicial" and "quasi-legislative" operations.

At present, Warren said, these agencies not only make rulings but also enforce them, instead of operating as the courts, which make their rulings but leave enforcement to other agencies.

Warren called the present governmental setup a "hodge-podge and crazy-quilt of duplications, overlappings, inefficiencies and inconsistencies with their attendant extravagance.

"It is probably an ideal system for the tax eaters and those who wish to keep themselves perpetually attached to the public teat, but it is bad for those who have to pay the bill," he said.

"That is why I say the Government should put its house in order."

Yesterday afternoon the Hoover Commission on Reorganization of the executive branch met in the Senate Expenditures Committee room. Many of its future meetings will be held there, it was stated, to give two members, Senators George D. Aiken (R., Vt.) and John L. McClellan (D., Ark.), an opportunity to attend.

The commission plans to start releasing its reports or reorganization to Congress in about 10 days.

If the commission goes ahead with announced plans to recommend reorganization of the GAO, a sharp report by a minority headed by McClellan will accompany that recommendation, it was reported last night. Any reorganization of GAO will require special legislation.

Hearings on New Rent Law to Bring CIO Fight

By Mary Spargo
Post Reporter

Public hearings on new Federal rent control legislation are slated to open next week before the House Banking Committee, Chairman Brent Spence (D., Ky.), announced yesterday.

Meanwhile, the CIO threw its weight behind proposals to include the administration of rent control in the District of Columbia under Federal jurisdiction.

Leo Goodman, director of the CIO housing committee, said the CIO would fight for the inclusion of the District of Columbia in any Federal law adopted, rather than having the District be the subject of separate legislation.

Goodman said that among the features of the rent control bill introduced by Representative Helen Gahagan Douglas, which the CIO backs, is the specific inclusion of the District under Federal law.

"The Eightieth Congress gave us a bad rent law and the poor administration of the act is acknowledged in its breach," Goodman said.

"The CIO will fight to get an effective rent law and a good administration. The Myers bill (introduced in the Senate by Senator Francis J. Myers (D., Pa.) and the Douglas bill come the closest to the legislative proposals of the CIO convention," he added.

Goodman's statement was taken to mean that the CIO prefers the Myers and Douglas measures to the so-called administration bill recently introduced in both Houses as drafted by the Office of the Housing Expediter.

The Douglas measure, unlike the agency bill, calls for a roll-back of all 15 per cent rent increases agreed upon by landlords and tenants. The Douglas and Myers bill also, Goodman said, spell out strong safeguards against evictions.

While the House group goes ahead with rent control hearings in order to meet the March 31 deadline of the expiration of the present law, the Senate Banking Committee prepared for housing hearings.

Chairman Burnet Maybank (D., S. C.) of the Senate Banking Committee named Senator John Sparkman (D., Ala.) chairman of a subcommittee on a housing program to include low rental public housing and slum clearance.

Sparkman said he hopes to begin hearings Wednesday, February 2.

Senate Group Schedules New ECA Aid Hearings

Chairman Connally (D., Tex.) announced yesterday that the Senate Foreign Relations Committee experts to open hearings February 8 on the Economic Cooperation Administration's request for new foreign aid funds.

"We hope to prepare a bill to cover the entire 15 months' period after March 31," Connally told reporters. Current ECA funds will be exhausted by March 31.

SPECIAL NOTICES

Fresh raw cabbage juice, made daily. Vita Food Stores, 503 12th st., 3040 14th st. nw.

PENS REPAIRED
WHILE YOU WAIT
Factory-Authorized & Trained Craftsmen
Factory Prices
Kinsman Optical Co.
1320 F St. N.W.
Established 1900

Rent Ceiling Suit Against U. S. Is Approved by Judge Myers

Judge Frank H. Myers ruled yesterday that the Federal Government can be sued like any other landlord if it charges over-ceiling rents on Federal housing.

The Municipal Court judge made the decision in ordering to trial a case involving the National Capital Housing Authuority as landlord, and Mr. and Mrs. Morris Kalstein, 717 46th st. se., in a Benning rd. housing development.

The NCHA sued for $284 back rent from the Kalsteins, who in turn counterclaimed for $612 penalty rent overcharges.

Sustaining the position of the Kalstein attorney, Herman Miller, Judge Myers said:

"Having elected to enter the competitive housing field as a 'landlord' and not having been specifically exempted by Congress from accountability for violations of the District Rent Act, it seems wholly consistent to apply all provisions of the housing statute to the United States as to any other landlord."

WE BUY
DIAMONDS
Old Gold—Jewelry
ARTHUR MARKEL
940 F St. N.W. NA. 0284
APPRAISALS

WHY NOT?
IT *COSTS* NO MORE TO PARK AT THE
CAPITAL GARAGE
NEW YORK AVE. between 13th and 14th
"Every Auto Service"

LARGE BANKING INSTITUTION
OFFERS PERMANENT POSITIONS
to young men and women as Clerks, Typists and Bookkeepers. Applications should state qualifications and salary expected.
BOX 703, WASHINGTON POST

Extra service . . .
extra comfort . . .
extra speed . . .
CHICAGO
at no extra cost!

3 hours nonstop by American's DC-6 Flagships!
Lv. noon (one-stop) or 5:30 p.m. (nonstop) daily
When you consider the extra speed, the extra comfort and the unsurpassed dependability of American's DC-6 service to Chicago . . . and then consider that there is no lower fare . . . you'll always go American!
HALF FARE FOR THE FAMILY!
Mondays, Tuesdays, Wednesdays. Ask American for details!
Phone EXecutive 2345 or your travel agent
Ticket Offices: Statler Hotel and 813 15th Street, N. W.
AMERICAN AIRLINES

RUXTON SHIRTS

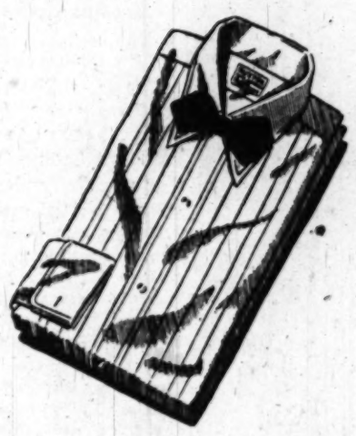

SUMMER TUXEDO SHIRTS
Our newest evening shirt is *cool*. Fine two-ply pima broadcloth has been single-needled, by Ruxton, into a *soft* pleated bosom tuxedo shirt. It feels *cool*, it looks *cool*. You will enjoy this fine shirt during your winter holiday and again next summer.
$10
PLEATED PIQUE TUXEDO SHIRTS, $7.50
Sole Agents for Hickey-Freeman Clothes and Cavanagh Hats
GOLDHEIM'S
1409 H STREET
PHONE NA. 1409

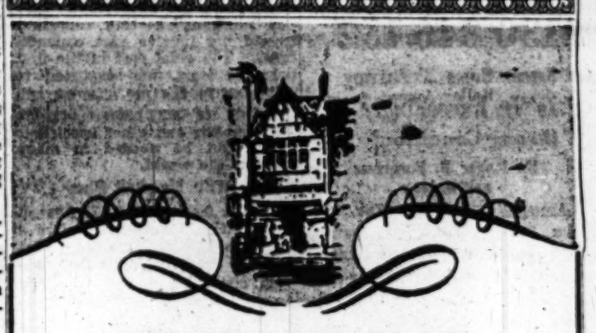

SEMI-ANNUAL
CLEARANCE
Important Savings on
Saltz F Street Clothing
REGULAR $65 TO $125
SUITS
49.50 to 99.50
REGULAR $110 TO $295
OVERCOATS
89.50 to 249.50
REGULAR $75 TO $210
TOPCOATS
59.50 to 169.50
REGULAR $45 TO $85
SPORTS JACKETS
39.50 to 59.50
REGULAR $18.50 TO $27.50
SLACKS
13.95 to 19.95
FURNISHINGS AND SPORTSWEAR AT SUBSTANTIAL REDUCTIONS
Saltz F St.
1341 F STREET
LANGROCK FINE CLOTHES

BECKERS SINCE 1876
1314 F STREET
January CLEARANCE
ODD LOT & ONE-OF-A-KIND MERCHANDISE REDUCED
20 to 50% OFF!

WOMEN'S LUGGAGE	Were	NOW
21" Striped Canvas Week-end Cases	*17.40	*13.14
21" Striped Canvas Hanger Cases	*21.00	*15.76
14" Brown Cowhide Train Boxes	*30.00	*21.00
15" Striped Canvas Train Cases	*39.00	*24.00
21" Tan Cowhide Week-end Cases	*40.20	*30.00
21" Antique Rawhide Week-end Cases	*48.00	*34.80
21" Antique Rawhide Hanger Cases	*68.40	*51.60
26" Red Cowhide Pullman Cases	*94.80	*54.00
18" Genuine Alligator Hat and Shoe Case	*600.00	*300.00

MEN'S LUGGAGE	Were	NOW
18" Zipp-O-Grip Genuine Sealskin Club Bags	*24.00	*17.94
18" Zipp-O-Grip Suntan Cowhide Club Bags	*27.00	*20.34
24" Suntan Cowhide 2-Suiters	*50.00	*39.95
19" Boarded Cowhide O'Nite Case	*72.00	*54.00
19" De Luxe Windsor Grain Cowhide, O'Nite Case	*106.20	*66.00
32" Armourduck Hand Wardrobe Trunk	*71.00	*60.00
Wiltshire Glazed Canvas 4-Suiters	*96.00	*72.00
Wiltshire Glazed Canvas 2-Suiters	*72.00	*54.00
Wiltshire Glazed Canvas O'Nite Case	*42.00	*31.00

WOMEN'S HANDBAGS	Were	NOW
Calf French Purses, asst. colors	*6.00	*4.45
Black Patent Plastic	*6.00	*3.00
Faille Bags, asst. colors	*6.00	*3.00
Broadcloth Bags, assorted colors and styles	*9.54	*4.74
Calf Bags, black, brown	*15.00	*12.00
Calf Bags, black, brown, navy	*18.00	*12.60
Alligator-grain Calf Bags, leather lined. Tan only.	*21.00	*16.00

COMPACTS	Were	NOW
Assorted sizes and designs	2.00 to 5.00	1.09

COSTUME JEWELRY	Were	NOW
1 Gold-filled, 17-jewel Lapel Watch	*42.90	*21.45
1 Gold-filled, 17-jewel Lapel Watch	*46.75	*23.10
Gold-plated Sterling Bracelets	*18.00	*5.94
Rhinestone Clips	*4.80	*2.34
Stone-Set Goldplated Sterling Earrings	*6.00	*3.95

GLOVES	Were	NOW
Women's Double Woven Handsewn Fabric	3.00 & 3.50	1.95
Women's Glace Gloves	4.50	2.95
Women's Glace Shorties	5.00	3.95
Women's Odds and Ends Leather Gloves		⅓ OFF!
Men's and Women's Pigskin Gloves	5.00	3.95
Men's Peccary Pigskin Slipons	6.00	4.79

WOMEN'S HOSE	Were	NOW
Virginia Reel Nylon Hosiery	1.40	.69

PERSONAL GOODS	Were	NOW
Morocco Frame Style Cigarette Cases, brown, red	3.50	2.63
Metal "Kings-Up" Cigarette Box, holds 30	7.95	4.95
Women's 3-piece Plastic Comb, Brush, Mirror Set	8.50	5.95
Standard Make Desk Pen in Plastic base	12.50	6.25
Fitted Make-Up Boxes, brown simulated leather	*10.00	*7.95
5 Forged Steel Implements in Cowhide Case	*10.00	*7.95
Cowhide Zipper Utility Case	*12.00	*8.95
Men's Genuine Alligator Belts	5.00	3.95

BILLFOLDS & KEY CASES
Smooth Cowhide . . . Pigskin . . . Morocco . . . Greatskin. Various styles including some with secret pockets, zippers, change purses, bill dividers and removable pass cases.

	Were	NOW
Men's Billfolds, Black, brown, tan	*3.60 & *4.20	*2.35
Women's Billfolds, Red, green, navy, tan, black	*6.00	*3.45
	*9.00	*5.95
	*12.00	*8.95
Men's and Women's Zipper Billfolds	2.00	1.45
Men's and Women's Leather Key Cases; various styles and sizes	*3.60 & *4.20	*2.35
Odds and Ends—Billfolds, Key Cases, Sterling Tie Chains and Belt Buckles		½ OFF

GIFTWARE	Were	NOW
Initialed Aluminum Coasters, set of 8	1.00	.75
Glass Beverage Set, pitcher, 6 glasses	3.95	2.25
Ceramic Demitasse Cup and Saucer with metal stand. Assorted colors	4.00	2.75
Brass Table Lamps	10.00	7.45
Cocktail Set, chrome shaker and tray with 6 stemmed cocktail glasses	13.50	9.95
8-place Folding Metal Poker Table slightly damaged	44.50	32.95

SPORTSWEAR	Were	NOW
Bryn Mawr Jewelry Neck Blouse. Washable rayon crepe. 5 delightful colors. 30 to 36 in the group	7.50	5.63
Sanforized Flannel-like Cotton Plaid Shirts, red-blue, red-green. Sizes 32 to 38	3.95	2.95
Women's Gloves, beige leather palms, hand-crocheted backs. Sizes 6½	4.75	2.35
Women's Riding Jackets, including domestic and Scottish plaids. 100% wool. Sizes 12 to 20 in the group	20.00 to 32.95	14.95 to 24.71
Men's English Manfield Lace Boots, 6 pairs, size 9-C	26.50	13.25

All Sales Final . . . Subject to Prior Sale
Sorry, No C.O.D.'s
Leather Goods Initialed Without Charge
*Price Includes Tax
BECKERS SINCE 1876
1314 F STREET
A Gift from Beckers Means More

Hearings Limited In Fight on Rules

By Robert C. Albright
Post Reporter

Southern Democrats yesterday lost a first round in their developing fight to prevent early action on anti-filibuster changes in Senate rules.

Senate Rules Chairman Carl Hayden (D., Ariz.) told them to wind up their case on the proposed change on Friday so the Rules Committee can act next week.

Hayden has predicted a majority of his committee will support a bipartisan resolution removing loopholes in the Senate's existing two-thirds cloture rule.

Fighting for longer hearings, Senator John C. Stennis (D., Miss.) told the Rules Committee that 7 or 8 Southern Senators wanted to testify on the change, starting this morning. He said he did not know whether they could conclude Friday.

"My wish is to close hearings Friday," said Hayden. "I think they will comply."

Extra Hearings Asked

Earlier, Senator William F. Knowland (R., Calif.), backed up by Senator Irving M. Ives (R., N. Y.) called for morning and afternoon hearings if necessary to close hearings on the rules change this week.

Knowland said it was "a matter of the utmost importance" that the Rules Committee speed a debate-limit resolution to the floor early in the session, so it won't bog down in the pressure of other measures.

"I don't see why anybody in kingdom come should be debating this proposition (two-thirds cloture)," said Ive.

The Southern members protested vigorously when Knowland first proposed that the committee return in afternoon session yesterday to hear the Dixie Senators.

Stennis said Knowland was trying to "force" Southern Senators before the committee like "galley slaves" before they had adequate notice. Knowland said everyone had plenty of notice.

Senator Russell Long (D., La.), son of Louisiana's late "Kingfish," broke in to charge that Republicans were trying "steamroller" tactics.

"I didn't see anything in the President's program about changing the rules of the Senate," said Long. "I don't see why it won't wait."

Hayden practically settled the argument by saying he thought the hearings could close Friday without afternoon sessions.

Outcome Uncertain

What will happen in the Senate, however, is anybody's guess. A motion to call up any bill, including the rules change, is still subject to endless debate.

One Democratic and three Republican proponents of the rules reform meanwhile completed their testimony, nearly all of them stressing that some future filibuster might imperil national defense. They were:

Senator Claude Pepper (D., Fla.), who urged approval of his own plan to limit debate by a two-thirds vote after a bill had been debated ten days.

Senator Homer Ferguson (R., Mich.), who said the Senate ought to go further and require Senators to stick to subjects under discussion.

Senator Leverett Saltonstall (R., Mass.), who urged a tightened two-thirds rule as "a short step forward in the effectiveness of parliamentary procedure."

Peril to Security

Senator Wayne Morse (R., Oreg.), who warned that national security can be imperiled by a filibuster.

Morse said such a filibuster was conducted against the draft law last year. Morse did not mention the name of Senator Glen Taylor (D., Idaho), who conducted the night-long filibuster against the draft law.

"I happen to believe that last spring there was evidence that Russia intend to take Italy by ballot or force," said Morse, "and yet we were threatened by a filibuster that would have affected national defense."

Pepper said that most of the 40 famous filibusters of the last half-century were on questions of national importance and even "world-shaking significance."

"We never know when a particular bill or matter vital to war or peace or to the prosperity or impoverishment of our country may be subject to the obstructionist tactics of the filibusterers," said Pepper.

To Address Alumni

Syracuse University Alumni of Washington will hear talk a talk by Col. L. A. Diller at its monthly luncheon at 12:30 p. m. today at the Hotel Hamilton.

First of Program

Loan Asked To Expand Steel Output

The Lone Star Steel Co. of Lone Star, Tex., has filed the first application for a steel production loan under the President's proposal to expand production facilities, it was disclosed last night.

Representative Wright Patman (D., Tex.), a leading exponent of Mr. Truman's plan to put the Government in the steel production business if necessary to overcome present shortages, announced the move.

Patman said the Lone Star company, now producing pig iron from local ores, has asked the RFC for a 65-million-dollar loan to build an integrated steel mill having 200,000 tons a year capacity.

Urges 5 More Plants

At the same time, Patman urged construction, by the Government if necessary, of at least five more blast furnaces and steel mills in other parts of east Texas "in view of the great need for steel in our national defense program and our own domestic demands."

In his state of the Union message, Mr. Truman proposed an immediate study of production facilities in critically short materials, such as steel. He proposed Government loans for expansion, if needed, and said the Government should be authorized to construct such plants directly if private industry fails to meet the need.

Bills granting the RFC 15 billion dollars more loan authority to carry out the program were introduced in the House by Patman and in the Senate by Senators James E. Murray (D., Mont.) and John J. Sparkman (D., Ala.).

The legislation is still far from the hearing stage, but Patman said the RFC is now in a position to make loans of the type asked by the Lone Star company, situated in his own district.

The Texarkana Democrat, who appealed for Government aid in developing east Texas steel potentials before and after the President's message, told newsmen:

'Big Steel' Opposition

"There is at least a 10-million-ton shortage of steel in our economy annually. This could be made up in the Southwest area. We have the ore, the coking coal, the limestone and the manganese."

Patman charged that "Big Steel's" opposition to the move makes Government aid necessary.

Erected for the Government during the war by the Defense Plant Corp., the Lone Star plant never went on a complete production basis under the Government, and was sold to a group of Southwest business leaders in 1947 for 7½ million dollars.

Pattman said the plant is now producing 1000 tons of pig iron a day from local raw materials, and is making $350,000 a month after taxes.

Truman Asks 480 Millions In Extra Funds

President Truman asked Congress yesterday for $480,702,340 to pay Government expenses not anticipated when appropriations were made for the current fiscal year ending next July 1.

Nearly all of the 60 items were included in his revised estimates for this fiscal year submitted to Congress two weeks ago with the 1950 budget.

The largest items in today's request:

1. For grants to States for public assistance (aid to the aged indigent) to meet the Federal share under Social Security law changes which became effective October 1, 1948—151 million dollars.

2. For national service life insurance for veterans, largely to meet unanticipated claims originating in the Philippines—55 million dollars.

3. Veterans miscellaneous benefits, including higher costs of tuition, supplies and equipment for disabled veteran trainees, and aid to disabled veterans in acquiring special housing—$44,189,000.

(Decreases in the 1950 budget, the President said, will be submitted later to offset part of the additional veterans requests for fiscal 1949).

4. Mail transportation and mail messenger service—70 million dollars.

The President also asked $3,450,000 for TVA. Of this, three million dollars is to start construction of a steam plant at New Johnsonville, Tenn., and $450,000 to begin construction of two additional hydro-generating units, one at Guntersville Dam, Ala., and one at Chickamauga Dam, Tenn.

Other requests included $2500 for an automobile for Vice President Barkley.

'Axis Sally' Jury Out to Lunch . . .

The Washington Post

JURORS—Members of the jury in the treason trial of Mrs. Mildred E. Gillars, known as "Axis Sally," leave United States District Court at lunchtime yesterday. They are escorted by a deputy United States marshal

SALLY—From Page 1

Kelley asked: Are you acquainted with the defendant?"

"Yes, sir.

"Do you see her present?"

"That lady sitting there," Houben answered nodding toward Miss Gillars who stared back at him impassively, her right hand nervously fingering a handkerchief.

Houben said he first met the defendant in Berlin in 1941 when she was a "freelance" announcer. He said she was hired in 1943 as a freelance to broadcast to the American radio zone.

At about that time, Houben said, a Dr. Otto Koischwitz (the "hypnotic" professor referred to earlier by Laughlin and, according to relatives of Miss Gillars, the former fiance of the defendant) became head of United States zone operations.

Houben declared that Miss Gillars "participated" in programs "directed to the United States soldiers in Africa trying to convince them they were fighting on the wrong side."

Salary 2000 to 3000 Marks

After Houben stated he had signed pay-claims of Miss Gillars, Kelley demanded: "State the monthly earnings of the defendant during that period."

"She averaged 2000 to 3000 marks a month," Houben answered. (The mark at that time was worth about 40 cents at the fixed exchange rate.)

Further questioning drew the statement from Houben that Miss Gillar's pay was next only to that of the director general of the broadcasting company.

Questioned about a program "Vision of Invasion," Houben said Miss Gillars played the part of an American mother who, in a dream saw her son dying aboard a torpedoed ship as it sought to gain the French shore. This program, he said, was beamed to United States soldiers and their families at home.

Aims of Broadcasts

Pressed to explain the aims of such broadcasts, the witness continued to assert they were strictly to prevent Germany from being destroyed as a military force against Communism.

At this Kelley leaned forward and pointing a finger at Houben exclaimed: "Did you not testify in other proceedings of the United States that one purpose relative to the invasion broadcasts was to put fear into the United States people?"

"I did not," Houben answered firmly and repeated his denial under quizzing by Federal Judge Edward M. Curran, presiding at the trial.

At another point in describing a program of messages from Americans in German prisons and hospitals, Houben declared the messages were handed down from the supreme command to radio officials who in turn gave them to underlings for broadcast.

"Did the defendant add anything to those messages?" Kelley demanded.

"She had written messages and read them as they came in. I don't know if she added anything or not."

Associated Press Photo

EDNA MAE HERRICK of Ashtabula, Ohio, a dancing teacher, waves to her sister, "Axis Sally," outside District court yesterday. She is a spectator at the trial

Kelley, declaring complete surprise, the first step in making Houben a hostile witness eligible for cross-examination, exclaimed:

"Have you not previously stated to me the defendant at different times interspersed her own phrases?"

When Judge Curran joined in the questioning, the witness admitted that he had made such a statement to the prosecutor.

The day's last Government witness, Frank X. Green, a radio engineer of 1527 28th st. se., revealed the secret operation of a Government operated radio interception and monitoring station at Silver Hill, Md., from 1941 to 1946.

Green said he was in charge of the operation known as "Shenda" (Silver Hill National Defense Activities).

He described how his staff of technicians, operating high powered receiving outfits, probed the airwaves 24 hours a day for enemy broadcasts, recording them on special cellullose-composition records called memovox.

He identified a number of records placed in evidence. These will be played in court probably Thursday, Kelley told reporters. The recordings are understood to be those of broadcasts attributed to Miss Gillars.

In his opening statement to the jury, Kelley said he would prove the defendant fed "sugar-coated pills of propaganda" designed to aid the Nazis by sowing dissension and fear in the minds of the American public and its troops.

Early Broadcasts Cited

Indicating a line of defense that Miss Gillars did not voluntarily make the broadcasts, Laughlin in his statement told the jury to "keep in mind" as they hear the evidence that "the voice is the voice of Jacob but the hands are the hands of Esau."

He portrayed the defendant as the product of a broken home who virtually without funds was seeking a dramatic career through European study.

He said that in her 1940 broadcasts, when she stated Roosevelt was deceiving the American people and that the United States had no legitimate interests in the war, she "said and did no more than thousands of other Americans said and did."

Laughlin said Miss Gillars came "under the influence" of Dr. Koischwitz, the radio official, a "man of dynamic—you may say hypnotic—personality."

Because she walked out of a radio station when an American deserter, Lieut. Martin Monti, walked in, and referred to Monti as a "traitor" the Gestapo "tracked her down," Laughlin asserted, and "put her in fear of her life."

(Monti, last week, was sentenced to 25 years imprisonment by a Federal Court in Brooklyn on treason charges.)

The morning session was highlighted by the replacement of a juror, Mrs. Elizabeth Barker, a beautician of 1358 Jackson st. ne., who belatedly told Judge Curran's clerk she was opposed to capital punishment.

Mrs. Barker was replaced by an alternate juror, Henry G. Davis, jr., of 114 U st. ne.

The trial will resume at 10 a. m. today with Inge Doman, 32-year-old blonde former German radio propagandist, slated to testify.

Sen. Hill Heads District Funds Subcommittee

Senator Lister C. Hill (D., Ala.) yesterday was named chairman of the Senate District Appropriations Subcommittee.

Three Democrats also were appointed to serve with the District group: Senator Joseph C. O'Mahoney (D., Wyo.), former chairman of the subcommittee; Senator Harley M. Kilgore (D., W. Va.), and Senator John L. McClellan (D., Ark.).

Senator Hill is a veteran of 11 years' service in the Senate, preceded by some 14 years in the House.

Three Republicans are slated to be named to the District group today.

Public Housing Need Stressed

New York, Jan. 25 (U.P.).—Free enterprise has "failed to find a solution" to the housing problem, Senator Robert A. Taft (R., Ohio) said tonight.

"While I am a great believer in free enterprise, this happens to be a field where it has failed to find a solution," the Senate Republican policy chairman told the Mortgage Bankers Association of America in a prepared address.

"I have found no alternative to public housing as a method of providing low income rentals to those at the bottom of the income scale. There is no reason why the public housing program should compete with, or interfere in any way, with the private housing industry. Those who are opposed to public housing have done their own industry a disservice by their indiscriminate and unreasoning opposition."

They should, he said, "promote the plan and spend their energy and funds in confining it to its proper scope . . . They have invited more radical housing measures and have assisted the critics of free enterprise."

Taft was a coauthor of the long-disputed Taft-Ellender-Wagner long-range housing bill which Congress never passed. He and several other Republican Senators are preparing a similar measure as their answer to an Administration-sponsored bill calling for 1,050,000 home a year.

Under private industry and "left to itself, the slum condition has continued without improvement," he declared. He added that the main trouble is that housing costs are out of line with average income.

He said that until housing costs are reduced, "I see no way to cure the situation except by some direct Government action."

RALEIGH HABERDASHER

Two ways to

Take it Easy

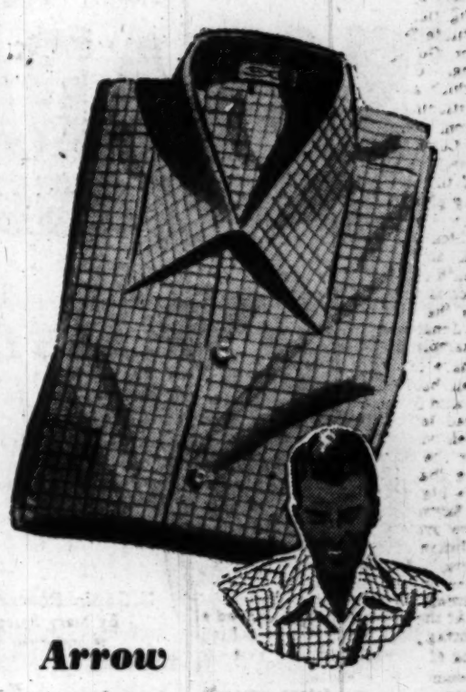

Arrow

Plaid Leisure Shirts

For sun-basking or lounging at home, you'll find these Arrow shirts perfect leisure companions. Their lively plaids will brighten the scene, their soft-textured rayon fabric will give you smooth comfort. And when it comes to washing, these Arrows come clean in a hurry. Two pockets, matching buttons and concealed button at collar round out the style picture. Plaids with green, blue, red, grey or white backgrounds. Small, medium or large sizes.

$6.50

For the sport scene

Moccasin-Toe Shoes

These are the shoes that put spring into your step, that give you firm comfort plus a smart appearance. For comfort, there's the thick-red Du-Flex cleat soles and heels. For appearance, there's the two-loop tie styling and the rich wine color that lends a smart note to these fine veal leather bluchers. Wear them for sports, wear them for dress or business. Sizes 6½ to 12, A to D widths.

$12.95

RALEIGH HABERDASHER
WASHINGTON'S FINEST MEN'S WEAR STORE
1310 F STREET

First Choice of Spring

$15.95

. . . combines print with plain-black or navy. Plunging neckline, gentle tucks, swishy cascade draped hip bow combine to make this a slimming model.

SIZES 16½ to 26½

STOUT Slender SHOP

We Slenderize the Larger Women
806 11th St. N.W. RE. 9732
Next to Perpetual Building Assn.

• FINEST AND FASTEST!

El Inter Americano!
overnight express to
BUENOS AIRES
via BALBOA • LIMA • SANTIAGO
(GUAYAQUIL four times a week)
• Daily service by DC-6 over the routes of Pan American and Panagra*. For reservations, including airline to Miami, call your Travel Agent or REpublic 5700
Maté—South America's "tea"
Ticket Office: 1109 Connecticut Avenue
PAN AMERICAN WORLD AIRWAYS
* PAN AMERICAN-GRACE AIRWAYS (Panagra)

Hugo Worch
GRANDS UPRIGHTS CONSOLES SPINETS
BALDWIN PIANOS
925 G ST., N.W

SENSATIONAL OFFER!
EXTRA TROUSERS $5.00
LAST 4 DAYS

It's not too late to take advantage of this offer. Just order your suit this week, made to your individual measurements, and you will get a pair of

EXTRA TROUSERS for $5.00

You save $15.00 to $26.00 on the extra trousers during this sale if you purchase the trousers with a suit and of the same material as the suit.

Suit prices remain at $59.50 and up

If you prefer, you may choose slacks of other materials from the same price range as suit selected.

KAHN TAILORING CO.
OF INDIANAPOLIS
1420 H Street N.W.
Store Hours: 9 to 5:30 Phone NA. 0536

Office Furniture
•
Leather Furniture
•
Filing Cabinets
•
Storage Cabinets
•
Office Planning
FINE OFFICE FURNITURE
ALBERT MANLON COMPANY
1742 K St. N.W. EXecutive 7212

Spring Valley
NEW HOUSES ON COREY PLACE
Open Daily, 2 to Dark
Planned for comfortable and convenient living, these bright cheerful homes are custom built to the rigid Miller specifications.
To Reach: Out Massachusetts Ave. to 49th St., left to Rodman, then left to Corey Place.
W. C. & A. N. MILLER DEVELOPMENT CO.
4830 Mass. Ave. N.W. OR. 4464

GOP—From Page 1

GOP's Party Row Brought Into Open

"farther to the left than Mr. Truman."

Kelland, asked what he would do if Republican liberals like Senators Baldwin, Morse, Aiken and Toby got control of the party, exploded and said:

"I think I would write to Governor Thurmond and see if I couldn't get into the Dixiecrat Party."

Scott Fights for Post

Mrs. F. Peavy Heffelfinger, national committeewoman for Minnesota, made public a resolution she is going to introduce calling on Scott to get out because, in the minds of the people, he represents the twice-defeated Governor Dewey.

Chairman Scott, accusing his enemies of being Whigs who wanted to go back to the days of Garfield, was fighting hard to hold on to a post to which Governor Dewey appointed him after the Philadelphia convention in June.

He said he had assurances from at least two thirds of the committeemen and committeewomen that they were on his side.

Answering the charge that he was a Dewey man, Scott said he owed allegiance to no presidential candidate, past or prospective.

He told reporters that the New Yorker couldn't and wouldn't be nominated by the GOP in 1952.

"Anonymous" Notes Discussed

Scott sounded off about the anonymous, under-the-door notes after Kelland and others had started counting noses to see if they had the strength to oust him.

He said the notes purported to show that he had made wire recordings of remarks made over the long-distance telephone toward the end of the 1948 campaign by National committeemen—remarks to the effect that the campaign was going fine and that a Dewey victory was sure.

Scott said that a wire recording was made at GOP headquarters in Washington, but not by him. The man who did it, he said, was Herbert Brownell, one of Dewey's campaign managers. He emphasized that Brownell made the recordings with the knowledge and consent of the committeemen.

Scott admitted that he had a transcription of what was said in the telephone calls, and recorded on wire, but insisted that he never intended to use it to the advantage of anyone.

What was the reason for keeping such a transcription, he was asked. His answer was: "If there was any challenge by people inclined to say 'I told you so' after the election, then the recordings would indicate that the memory can be a very faulty thing."

He said he didn't know who had written the anonymous notes that were slipped under the hotel doors. He noted, however, that they read just as one particular national committeeman talked. Who that committeeman was, he wouldn't say.

"I am sorry to see such silly high-school stuff," Scott said, and it was apparent that he really was disturbed.

Carroll Reece, committeeman from Tennessee and former National chairman, said he knew nothing about the mysterious notes.

"I think it's nonsense," he said.

Reece was one of those reported to be meeting with Kelland, Harrison E. Spangler of Iowa, and Representative Clarence J. Brown of Ohio in Room 231 of the Fontenelle, counting noses to determine whether they had the votes to dump Scott.

Brown, who was 1948 campaign manager for Senator Robert A. Taft, said he had heard about the wire recordings before he came to Omaha. He added:

"I don't have much faith or confidence in anybody, whether he be national chairman or what, who takes secret recordings and uses them for financial or political blackmail."

None of Scott's foes claimed that there were enough votes to force him out, but there were claims that the opposition was mounting. One of the difficulties was that they had not settled on a man to put up against Scott.

Merry Menagerie—By Walt Disney

"Well! No wonder my call kept getting a busy signal!"

President Might Order D. C. 'Streamlining'

STREAMLINE—Fr. P. 1

House Expenditures Committee—the present setup could not be changed.

The move to extend the President's reorganizing authority to the District government, in effect could separate the disputed issue of local self-rule from the less controversial question of regrouping and systematizing the city's sprawling municipal agencies.

The Commissioners already are on record in favor of such departmental streamlining.

White House authority to recommend revamping of the District government appears in Section 7 of the pending reorganization bill, which defines "agency" as also meaning "any and all parts of the municipal government of the District of Columbia except the courts thereof."

Has Hoover Backing

It also was learned yesterday that the Hoover Commission will back a presidential request to revamp the local government. The commission will recommend that the President be given permanent power to reorganize the District government except the courts.

Hinting that most of the administrative features of the Auchincloss plan would be embodied in any presidential directive under authority of the pending bill, the budget official said:

"If the Auchincloss bill does win enactment, Congress in all probability would remove from this basic legislation the President's powers to reorganize the District government.

"It should be made perfectly clear that this separate approach to streamlining Washington municipal services does not aim to undermine or tactically interfere with the progress of the Auchincloss bill on the Hill," the spokesman added.

Would Prepare Plan

In the event that the sweeping reorganization bill is approved by Congress early this session, the official disclosed that the Budget Bureau researchers would prepare a District streamlining blueprint for submission to the President.

Besides consolidating strictly District agencies, it was pointed out that the President could, for example, transfer the National Capital Park and Planning Commission, National Housing Authority, Park and White House police and St. Elizabeth's Hospital entirely under District jurisdiction. Authority, functions and funds for these agencies now are divided between District and Federal bureaus.

He stressed that such transfers were not under consideration; merely illustrating examples.

Representative James C. Auchincloss (R., N. J.), author of the all-inclusive home rule bill, declared last night that handling only the reorganization of the District in a separate bill "would be the death knell of voting rights here."

No government "is any good," he added, "unless its people can get up and yell about it."

DISTRICT—From Pg. 1

Move Planned On Home Rule

committee that drafted home-rule legislation. The bill went to the House floor, where it failed to pass. They are Representatives James C. Auchincloss (R., N. J.), leader of last year's drive for a home-rule bill; John J. Allen, jr. (R., Calif.), also a strong home-rule supporter, and Robert E. Jones, jr. (D., Ala.).

Jones commented yesterday that he is not opposed to the home-rule idea, but has not been as enthusiastic for the plan as some other members.

The seventh member of the group would be Representative Monroe M. Redden (D., N. C.) who recently has voiced his support of home rule.

The House District Committee holds its first organization meeting at 10:30 a. m. today in Room 445, Old House Office Building.

McMillan said he viewed the merger as a compromise which would not close the door to home rule.

For himself, McMillan said: "My mind is not closed to any home-rule bill that has merit." He said he opposed the Auchincloss bill in the last Congress because it was too sweeping a measure.

He said the record of the home-rule hearings in the last Congress is still available to the subcommittee. With that at hand, he said, new lengthy hearings would be a waste of time and duplication of effort.

Besides the new Judiciary Subcommittee, McMillan indicated there would be four other District Subcommittees, like those in operation last year. These would be Fiscal Affairs, Public Utilities, Insurance and Banking, Health, Education and Recreation, and Public Service, Streets and Traffic.

The Senate District Committee has a parallel line-up except for separate Judiciary and Home Rule Subcommittees.

Superb Quality — And More Tea per Bag

"SALADA" TEA-BAGS

20

BE HIS VALENTINE

With Your Portrait Taken in Our Studio

3 Sepia Portraits 5x7 SIZE $6.95

Kann's

No appointment needed

Proofs shown

Portrait Studio, Downstairs Book Store, Studio

During Jordan's BIG Midwinter Piano Sale...

You Save $50 to $350

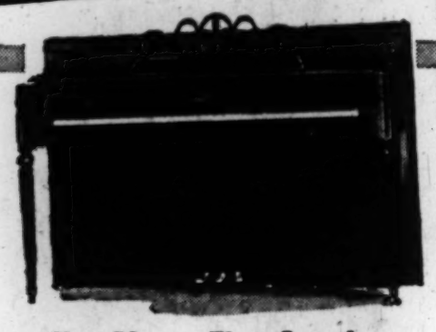

New Pianos, Floor Samples, Slightly Used . . . ALL GREATLY REDUCED!

You can save many dollars on a really fine piano, for we are offering dozens of spinets, consoles, grands and apartment uprights at big reductions from regular prices!

All are late models and popular styles, and every one is a real value. No matter what type, style, finish or size of piano you want, you will find it here at Jordan's at a bargain price during this big clearance.

Buy on EASY TERMS with as long as 3 YEARS to pay the balance

Select from models by

Mason & Hamlin, Chickering, Musette, Lester, Betsy Ross, Huntington, H. M. Cable, Knabe, Cable-Nelson, Winter & Co., Steinway (Used), Geo. Steck, Story & Clark, Marshall & Wendall, Sterling and others

JORDAN'S

Corner 13th & G Sts. STerling 9400

Tips to Motorists

Have spark plugs cleaned and adjusted every 5,000 miles. Regular cleaning will make it possible to discover badly worn plugs before they cost you too much money in wasted gasoline.

L. P. Stewart Inc.

DE SOTO • PLYMOUTH SERVICE • SALES • PARTS

1440 P STREET, N. W. DE. 4800

Downtown Automotive Center

WE HAVE YOUR SILVER PATTERN

Lunt's MODERN VICTORIAN $26.00 a Place Setting 50c A WEEK

. . . and 78 Other Patterns

CHAS. SCHWARTZ & SON 708 7th St. N.W. • ME. 0060

SCHWARTZ F ST. 1305 F ST. N.W. • EX. 1305

I HATE DANDRUFF!

To get real relief, you must destroy the cause—which ordinary preparations that merely remove loose dandruff can't do!

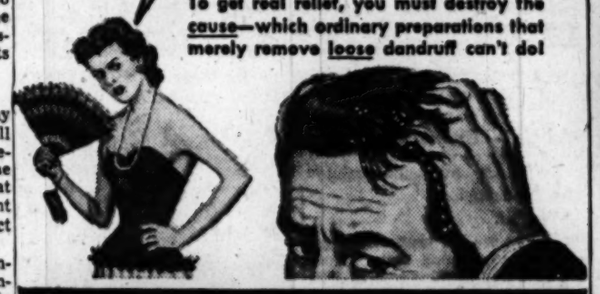

Double DANDERINE GUARANTEES DANDRUFF RELIEF

Kills dandruff-causing germ* on contact!

Double Danderine is so effective that even in some of the most severe cases, results with it have been remarkable!

There's no reason to let dandruff spoil your appearance, drive people away from you. As thousands have discovered, getting *real* relief is as simple as using Double Danderine. For this amazing product is totally unlike ordinary preparations that simply remove *loose* dandruff—which you can do with plain water and brushing.

Double Danderine really works because it *kills*—and kills *on contact*—the *germ* which leading authorities say is the *cause* of the most common kind of dandruff. And only by destroying this germ can you get effective relief!

That's why we say Double Danderine *guarantees* dandruff relief.* Try it. If you're not completely satisfied, return the empty bottle and your money will be refunded.

*Pityrosporum Ovale, the germ which leading authorities say is the cause of the most common kind of dandruff.

Double DANDERINE

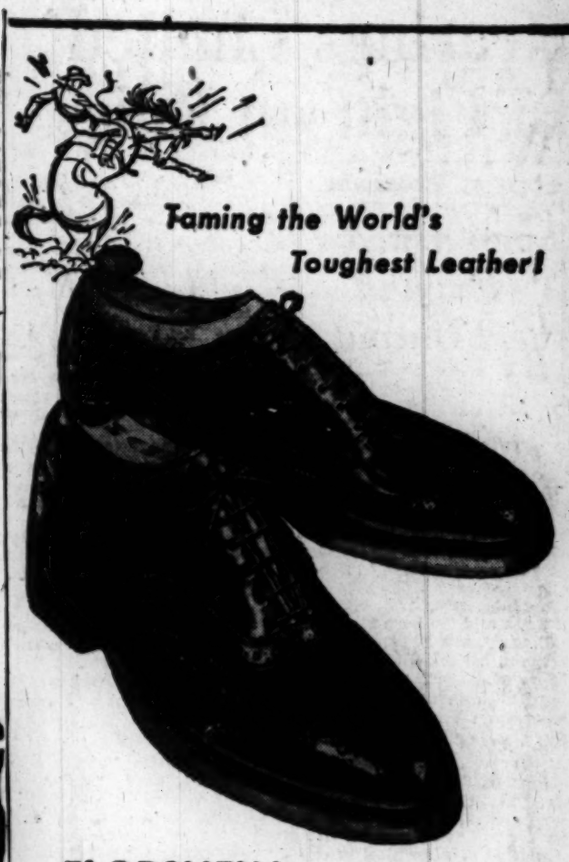

Taming the World's Toughest Leather!

FLORSHEIM SHELL CORDOVAN

. . . is the layer of strong tissue that separates a horse's muscles from the hide. Once "tamed" by a special tanning process, it becomes the finest of shoe-leathers . . . a workhorse for wear . . . a thoroughbred for Style, Quality, and Value.

Sizes 6 to 13, AA to D 19.95

Exclusive with Hahn in Washington

Other Florsheims, 15.95 to 19.95

Women's Florsheims at 14th & G Sts.

72 years HAHN

*Open Evenings. **Open Fri. & Sat. Eves.

14th & G; 7th & K; *4433 Conn.; *3113 14th; **3101 Wilson Blvd.

Are you following the new adventure of "The Saint" in The Post's comic section?

TODAY... more and more men are comparing back labels and buying SCHENLEY

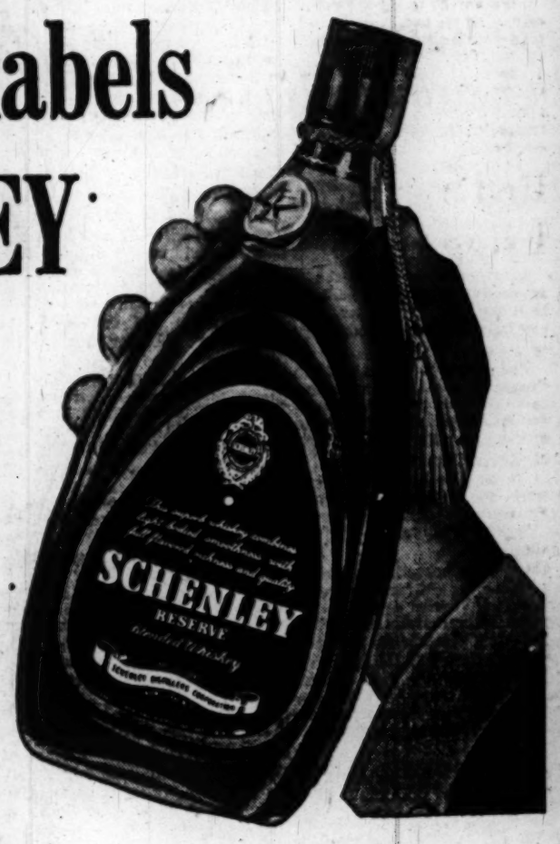

. . . because, despite today's acute aged whiskey shortage, Schenley continues to give you the same rich measure of 5, 6 and 7 year old whiskies*... from the world's largest supply of fine, aged, American, pre-war whiskies.

SAME OLD FORMULA SAME OLD PRICE!

The back label proves SCHENLEY'S GENUINE PRE-WAR QUALITY

If you want *better taste*, if you want *greater value*—*compare back labels* before you buy any whiskey today. The Schenley back label proves that Schenley continues to give you the same rich measure of 5, 6, and 7 year old whiskies—*genuine* pre-war quality. And, always, the Schenley name is your assurance of unequalled blending skill. So act on this tip . . . and you, too, will join the millions who already agree:

SCHENLEY TASTES BETTER!

Join the millions who enjoy mild, friendly Schenley—friendly to your taste

*Rare Blended Whiskey

The straight whiskies in this product are 5 years or more old. 35% straight whiskey, 65% grain neutral spirits. 86 proof. 10% straight whiskey 5 years old. 21% straight whiskey 6 years old. 4% straight whiskey 7 years old. Copr. 1948, Schenley Distillers Corporation, New York City.

Laborites Charged With Corruption

London, Jan. 25 (AP).—A special tribunal reported tonight that two highly placed figures in the Labor government betrayed their public trust for the favors of Polish-born "contact man" Sidney Stanley.

The official findings of the three-man panel, named by Parliament to investigate rumors of official corruption, held that:

1. John W. Belcher, former parliamentary secretary to the Board of Trade, withdrew a criminal case against a football gambling pool in return for the "benefactions" of the 47-year-old promoter—and let his influence be used in other ways.

2. George Gibson, a former director of the Bank of England, lent a hand to Stanley's enterprises "in the hope of material advantage."

3. Letters received by the tribunal—but not made public—indicate three instances of possible misconduct by "certain officials in a government department." The cases, which did not involve any government minister, have been submitted to the director of public prosecutions.

4. Except for Belcher and Gibson, all government officials mentioned in the public hearings are in the clear, including Minister of Works Charles Key and former Chancellor of the Exchequer Hugh Dalton.

The 43-year-old Belcher resigned his board of trade post on December 14 after denying before the tribunal that he accepted any bribes.

Gibson, 63-year-old former head of the huge Trades Union Congress, quit his Bank of England directorate on December 23. He likewise denied any bribe-taking.

The tribunal's only function was to make a finding of facts. It will be up to the Home Secretary, Chuter Ede, to determine whether any action should be taken.

Figures in British Scandal . . .

Associated Press WIREPHOTOs

SIDNEY STANLEY JOHN W. BELCHER GEORGE GIBSON

A special tribunal in London reports that two highly placed Labor Government figures—Belcher, former parliamentary secretary to the Board of Trade, and Gibson, former director of the Bank of England—betrayed their public trust for the favors of Polish-born "contact man" Stanley

War Council Set Up by Greece

Athens, Jan. 25 (AP).—Greece junked her Supreme Defense Council and placed her campaign against Communist-led guerillas in the hands of a War Council today.

The United States and Britain have nonvoting representatives on the War Council, as they did on the Defense Council. Their delegates are empowered only to discuss problems and advise the Greeks.

Foreign Minister Panayotis Canellopoulos said the War Council will have authority "over the whole life of the nation" which the Defense Council lacked. Its job is to coordinate military, economic and social aspects of the war, he said. But problems of military strategy will be the generalissimo's responsibility.

King Paul and Queen Frederika lunched aboard the United States Cruiser Colombus. They were guests of Admiral Richard L. Conolly, commander of United States naval forces in the eastern Atlantic and Mediterranean. Conolly's fleet of eight ships is to remain here until Wednesday.

3 Electors Sworn In For Falls Church Board

Three members of the new Falls Church electoral board were sworn in yesterday in Fairfax Circuit Court. They were Claude M. Wells, 222 E. Fairfax st.; J. Morton Franklin, 310 Sycamore st., and Walter L. Mess, 1301 Seaton la. George T. McNab, 115 Hillwood ave., also qualified as a justice of the peace.

Are you following the new adventure of "The Saint" in The Post's comic section?

On Way Out

'Freedom' In U. S. Hit By Gieseking

WALTER GIESEKING
"Auf wiedersehen"

New York, Jan. 25 (U.P.).—German Pianist Walter Gieseking left by plane for Paris today, asserting that he was glad to return to a country where there is true "artistic freedom."

The 53-year-old musician decided to call off his United States-Canadian concert tour and return to Europe rather than submit to an Immigration Department investigation of charges he was a wartime Nazi collaborator. He had agreed to leave by 11 a. m. today and his departure came about 45 minutes before that deadline.

The 6-foot 4-inch Gieseking, asked why he did not stay and refute the charges of Nazism, replied:

"I'm disgusted. I didn't want to go to Ellis Island. In Europe, they are nice and do not picket."

A large group of demonstrators, waving a Nazi flag and carrying placards, was outside Carnegie Hall last night to protest his appearance. The recital was canceled less than two hours before he was to appear before a capacity audience of 2760 and scuffles broke out.

A reporter asked for a statement of his views on having to return to Europe on such short notice.

"It's not fit to print," Gieseking said. "If I had not played the piano during the war and if I had joined the German army as a soldier and killed 100 American soldiers, I would be a hero. I played 50 times for the American troops in Europe and never got any pay."

Red Sees U. S. Using Germans

Berlin, Jan. 25 (AP).—A Russian spokesman told German Communists today the United States will use Germans for "cannon fodder" in a new war.

The spokesman was Col. Sergei Tulpanov, chief of the Soviet military administration's political division. He addressed a conference of the Socialist (Communist) Party of the Soviet occupation zone.

He denounced the Western Allies and the European Recovery Program.

The German Communists opened their four-day conference by aping the Russians. They created their own "Little Politburo," copied from the Communist Party organ which rules Russia. The German version will run Communist affairs in the eastern zone under the Russian occupation forces.

MORTGAGE LOANS
MONTHLY PAYMENT LOANS—FHA—CONSTRUCTION

INSURANCE
FIRE—CASUALTY—BONDS
PROPERTY MANAGEMENT
BUSINESS LEASES
H. L. RUST COMPANY
EST. 1889
1001 15th Street, N. W. NAtional 8100

NEW YORK CITY NEW YORK CITY
IN THE CENTER OF NEW YORK
600 ROOMS
EACH with BATH, RADIO
FROM $3.00 SINGLE
FROM $4.50 DOUBLE
FAMOUS for FINE FOOD, SPACIOUS SUNNY ROOMS, SERVICE, FRIENDLINESS and CONVENIENCE
WRITE, WIRE, PHONE FOR RESERVATIONS DEPT. R
Hotel VICTORIA
7th AVE. at 51st ST., NEW YORK
"Where Radio City Meets Times Square"
P. J. Murphy, General Manager

PAN AMIGOS
INSTITUTE OF PAN AMERICAN AMITY
7th Year in Washington
Vet Approved—RE. 6677
Training, Employment:
Tri-lingual courses, secretarial, export, diplomatic; full, part-time; enroll now.
Friendship Clubs:
Spanish - Brazilian - American "converse - play - sing - dance" amity workshops; join now.

Learn to Speak
SPANISH
AND 29 OTHER LANGUAGES BY
Linguaphone
Exclusive in Washington at
Lubar
TELEVISION CITY
1300 G St. NW • NA. 0414

Catalog FREE!
Cash or 6 to 18 mos. 1-yr. guar. - Trade-ins
CAMERAS
Photo & Movie Supplies
Brenner
Parking Near Rear
933 Penna. Ave. N.W. RE. 2434

How Mountain Valley Water Aids In Arthritis and Kidney Trouble
Mountain Valley Water helps . . .
1—Stimulate Kidney function
2—Reduce excess Uric Acid
3—Soothe Bladder Irritation
4—Remineralize the body
From Hot Springs, Ark., this water is delivered right to you. Delicious to taste, it is not carbonated, not laxative.
PHONE—MEt. 1062 WRITE—904 12th St. N.W., Wash., D. C.
ASK YOUR DOCTOR
MOUNTAIN VALLEY WATER from HOT SPRINGS ARKANSAS

Best Handy-Size Dictionary
WEBSTER'S COLLEGIATE DICTIONARY
Fifth Edition
For a convenient, clear, concise question-answerer, we recommend this desk-size dictionary to high-school and college students, to office workers, to business and professional men and women, to homemakers — in short to anyone to whom the meaning and use of words, in speaking, reading, or writing, is a matter of importance.
110,000 Entries.
1,300 Pages.
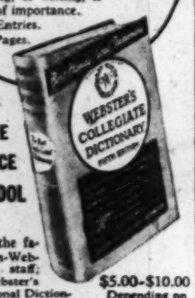
• FOR HOME
• FOR OFFICE
• FOR SCHOOL
Compiled by the famous Merriam-Webster editorial staff; based on Webster's New International Dictionary, Second Edition—"The Supreme Authority" for the courts, the press, the schools and colleges of the country.
$5.00-$10.00 Depending on binding
STOCKETT-FISKE CO
PRODUCING STATIONERS
919 E ST. N.W.
WASHINGTON D.C.
NA. 9176

WOODWARD & LOTHROP
10th, 11th F and G Streets Zone 13 Phone District 5300
BRANCH STORES—Bethesda, Maryland The Pentagon, Virginia

Little Hours—Little Silk
. . . very much in the mood of today . . . 5 o'clock to good-nights. Pure silk in patterned prints . . . blue or brown. Vogue-favored button-to-taste neckline. A Washington fashion. Sizes 10 to 18 . . . . . $45
from a collection of dresses $25 to $59
W&L—Misses' Dresses, Third Floor

WOODWARD & LOTHROP
10th, 11th F and G Streets Zone 13 Phone District 5300
BRANCH STORES—Bethesda, Maryland The Pentagon, Virginia

Furs—Little and Graceful
. . . little furs that prompt graceful, lady-like gestures . . . little furs with great lady manners, adapting themselves graciously to rich fabrics, bare shoulders and . . . rough-hewn tweeds. We show three charming ways to wear the newest fur-choice for little furs . . . mink-dyed squirrel.
Jacket, $474 Stole, $300 Cape, $300
But you must see . . . and feel . . . our other pampering little furs in natural and black-dyed Chinese Kidskin, Silver Fox, black and brown-dyed South American Processed Lamb, Let-out Nutria, dyed China Mink, black-dyed Persian Lamb, mink-dyed Fitch, mink-dyed Kolinsky, Wild Mink and Platina Fox. Jackets, $180 to $834; capes, $234 to $594; stoles, $180 to $954.
all prices include 20% tax
W&L—Fur Salon, Third Floor

Bevin Pledges Aid In War on Poverty

London, Jan. 25 (AP).—Foreign Secretary Ernest Bevin pledged today that Britain will join the United States in an all-out "answer to communism" crusade, against poverty in Africa and the East. He said Russia has no reason to fear aggressive action from the West.

Addressing a luncheon of the Foreign Press Association, Bevin hailed President Truman's proposal to help the world's backward areas as a major contribution to world peace.

"I think I can speak for all the powers responsible for overseas territories in saying that we welcome Mr. Truman's statement; that we shall join with them; that we will throw into the pool all the knowledge, ability and resources we have at our command," he said.

Bevin said the Marshall Plan has brought the nations of western Europe closer to what has "always been my obsession,—a United States of Europe." But he insisted this should not be viewed by Russians as menacing to them.

"If Western civilization can come together in one great organization, not anxious to attack but ready to talk," he declared, "others will recognize that power, and there is a reasonable chance of getting peace in the world."

Russia, he said, seems to think the Western struggle for recovery and security seeks to "build a force to defeat the Soviet government some day in the future."

"Now I assert with all the solemnity I have in mind, that that has never entered our heads," he declared.

Red Trade Bloc

Associated Press WIREPHOTO

MOSCOW'S ANSWER TO MARSHALL PLAN—Line-shaded countries—USSR, Poland, Bulgaria, Hungary, Romania and Czechoslovakia—are those in the Soviet sphere of influence which have been linked together in a new trade organization sponsored by the Soviet Union. Countries in black are those participating in the Marshall Plan. Spain, Finland, Albania and Yugoslavia are the only countries in Europe not included in either plan

Moscow, Jan. 25 (AP).—The new Economic Council of Mutual Assistance organized by Soviet Russia and five of her neighbors was viewed by foreign diplomats here today as the East's answer to the West's European Recovery Program.

Bulgaria, Czechoslovakia, Hungard, Poland and Romania joined Russia in forming the council at a Moscow conference earlier this month.

The formation of the council was announced today, with the aim: "The exchange of experience in the economic field, the rendering of technical assistance to each other, and the rendering of mutual assistance in regard to raw materials, foodstuffs, machinery, equipment, etc."

(There is no indication, however, that Russia intends to send rubles into the economy of her associates as the United States has sent dollars to western Europe to speed recovery. Two-way trade agreements have linked members of the Soviet bloc since the end of the war.)

Officials Here Welcome Bevin's Pledge for Aid

Officials here welcomed Bevin's speech, although Britain has far fewer technicians than the United States to send abroad. The shortage of trained engineers and other experts, due partly to the war, has hampered the British government in some of its ambitious schemes for developing East Africa, the Caribbean islands and other colonial territories.

What the British lack in manpower, however, they make up in basic scientific knowledge, especially in subjects involving tropical territories.

Plan to Aid Backward Areas Being Drawn

PLAN—From Page 1

alent to the value of free grants from the United States.

This week, for example, the ECA announced that $1,200,000 worth of Italian lire had been allocated for reclamation and reconstruction work in the valley of the Volturno River in southern Italy, the scene of some of the bitterest fighting of the Italian campaign.

Harriman said yesterday that colonial powers like Britain and France would find "new impetus" from President Truman's idea. The Organization for European Economic Cooperation, representing all the Marshall Plan countries, is now working on a report on the development of colonial territories. Up to now such work has been hampered more by shortages of skilled labor and management than by a lack of funds.

Apart from ECA, the United States Government already has three main methods of providing technical help to foreign countries.

The first, with about five million dollars at its disposal this year, is the Interdepartmental Committee on Scientific and Cultural Cooperation, representing 25 Government agencies. Last year this group sent 166 technicians abroad and brought 343 here for training, chiefly from Latin America.

The second is the Export-Import Bank, which is authorized to furnish technical help in connection with its loans, chiefly to Latin America.

The third is the Institute of Inter-American Affairs, a Government cooperation which carries on agricultural, health and educational work in cooperation with 16 Latin-American Countries. The institutes charter is due to be renewed this year; it has about five million dollars of United States funds, in addition to contributions from other American republics.

The United States also contributes to United Nations agencies which provide technical assistance of vairous kinds. Among them are the World Health Organization, the U. N. Educational, Scientific and cultural Organization, and the International Civil Aviation Organization.

Even if the United States tripled its present efforts in sending technicians abroad, the total cost would be far less than 100 million dollars a year. The difficulty would be finding the qualified people and finding the areas where they could do the most useful work in line with President Truman's ideas.

Howard Bruce Stays at ECA

President Truman has pursuaded Howard Bruce to stay on as deputy administrator of the Economic Cooperation Administration.

Bruce had wanted to resign at the end of this month. The White House said yesterday he had agreed to remain at the President's request.

It was not announced how long he would stay.

Neil Dalton, Louisville newspaper executive, yesterday was named director of information for the Economic Coorporation Administration.

His appointment was announced by Administrator Paul G. Hoffman.

CABBAGE JUICE
Fresh Daily
VITA FOOD STORES
503 12th St. N.W. Between E & F
3040 14th St. N.W. CO. 2980

Do you know
. . . you will receive high prices for your OLD GOLD and DIAMONDS at Chas. Schwartz & Son? Bring in your discarded or damaged rings, jewelry, etc., tomorrow and receive cash.
CHAS. SCHWARTZ & CO.
708 7th ST. N.W.

"The Saint" battles pirates in a new episode! Enjoy it currently in The Post's comic section.

THIS EXCITING
New Hudson
only $2,372.47*
delivered here fully equipped including Weather-Control Heater
The only car you step down into
1. Immediate delivery of some models
2. With only such accessories as you order
3. Cash or time payments
4. With or without trade-in
5. Good allowance if you have a trade-in
*Four-door Sedan, 121 h. p. Super-Six. Price may vary slightly in adjoining areas due to transportation charges. Local taxes to be added.
SEE YOUR NEIGHBORHOOD HUDSON DEALER

How MILD can a cigarette be?

In a recent test of hundreds of people who smoked only Camels for 30 days, noted throat specialists, making weekly examinations, reported
NOT ONE SINGLE CASE OF THROAT IRRITATION due to smoking CAMELS

ELECTRICAL CENTER IS TELEVISION CENTER
Du Mont's
116
SQUARE-INCH SERIES

INSTALLATION WITHIN 24 HOURS
Du Mont's new 116 square-inch Series gives you a *direct-view* picture so much bigger; so much clearer; so much more detailed that you'll exclaim as soon as you see it: "Here's the kind of television that I've been waiting for." Come in today and let us show you just how wonderful television can be on Du Mont's 116 square-inch screen.
DUMONT
FIRST WITH THE FINEST IN TELEVISION
The STRATFORD, illustrated, $695 plus installation
116 square-inch television picture, plus FM radio and attachment for record player, in a big, handsome table-top cabinet with mahogany finish.
CONVENIENT TERMS
One Hour Free Parking—Star Plaza Garage
Electrical Center
RADIOS • TELEVISION • APPLIANCES • RECORDS
514 10TH ST. N.W. • NA. 8872

FREE PARKING
Next door while you shop
WINSLOW for PAINTS
922 New York Ave., NA. 8610
Open Daily, 7 a.m. to 5:30 p.m.
There's a parking lot next door—drive in from New York Ave., exit via the alley. No trouble — no hunting around—just drive in, PARK FREE while you select quality paints and accessories at Winslow's, 922 N. Y. Ave.

DUMONT
WE, THE FRANCHISED DU MONT DEALERS OF THE WASHINGTON AREA, CORDIALLY INVITE YOUR INSPECTION OF THESE MAGNIFICENT INSTRUMENTS. THEIR PERFORMANCE WILL GIVE YOU A STANDARD OF COMPARISON BY WHICH TO JUDGE ALL TELEVISION RECEPTION.
WASHINGTON, D. C.
Campbell Music Co. 1108 G St. N.W.
Colony Radio Sales & Service 6118 Georgia Ave.
Dowd's Radio & Electric Co. 4418 Connecticut Ave.
Electrical Center 514 10th St. N.W.
MARYLAND
BETHESDA
Yost Electronics 7034 Wisconsin Ave.
SILVER SPRING
Ward's Radio & Appliances 8535 Georgia Ave. N.W.
VIRGINIA
ARLINGTON
Arlington Television Labs. 10th and N. Washington Blvd.

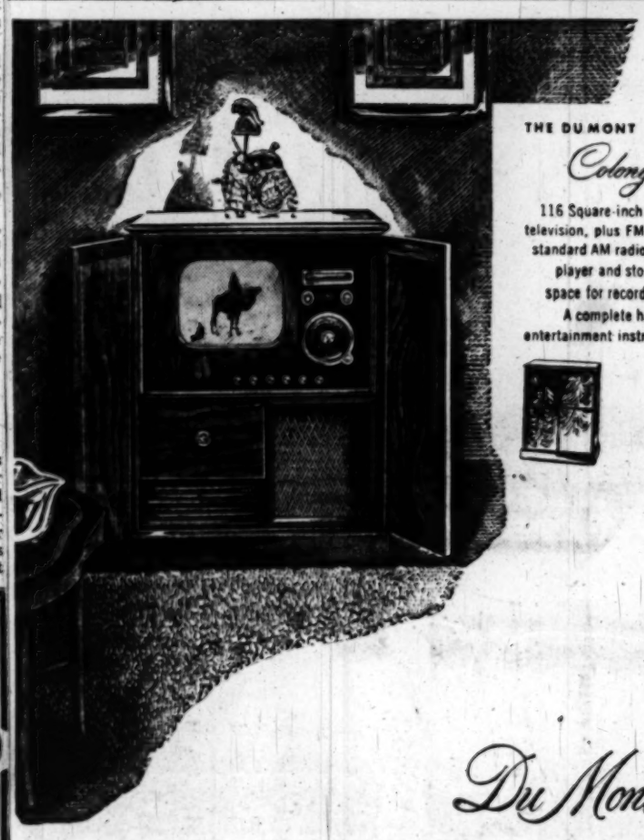
THE DUMONT Colony
116 Square-inch television, plus FM radio, standard AM radio, record player and storage space for record albums. A complete home entertainment instrument. $1095.
THE DUMONT Westbury
116 Square-inch television, plus FM radio in a mahogany-finished console of traditional design. The grill doors may be closed while the radio is in use. $795.

Du Mont proudly presents...
THE NEW 116 SQUARE INCH SERIES
for those who do things in a big way...
Du Mont presents a new series of television receivers with a 15-inch *direct-view* tube—116 square inches of screen face.
See how much better television is on Du Mont's 116 square-inch models—how big, bright, clear and detailed the picture; how rich and full-toned the sound reproduction.
Now Du Mont offers television on this luxury scale at hundreds of dollars less than you could ever get a 15-inch Du Mont before.
15-INCH TUBE. Big-screen, *direct-view* television requires a cathode ray tube this size. Du Mont pioneered in making these large tubes and only Du Mont has successfully manufactured them in quantity.
Allen B. Du Mont Laboratories, Inc. • General Television Sales Offices and Station WABD, 515 Madison Avenue, New York 22, N.Y. • Home Offices and Plants, Passaic, N.J.
DUMONT First with the Finest in Television
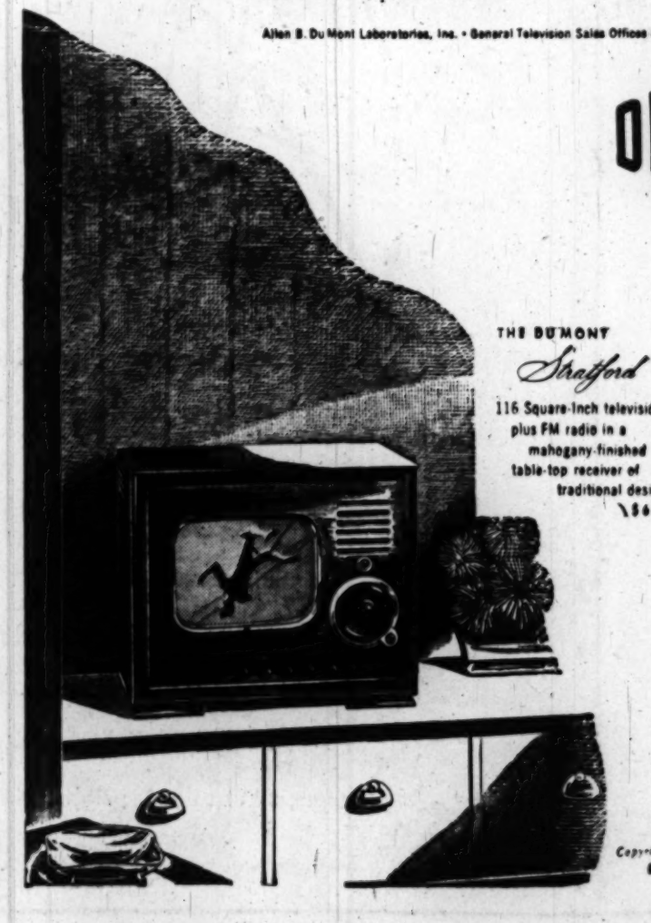
THE DUMONT Stratford
116 Square-inch television, plus FM radio in a mahogany-finished table-top receiver of traditional design. $695.
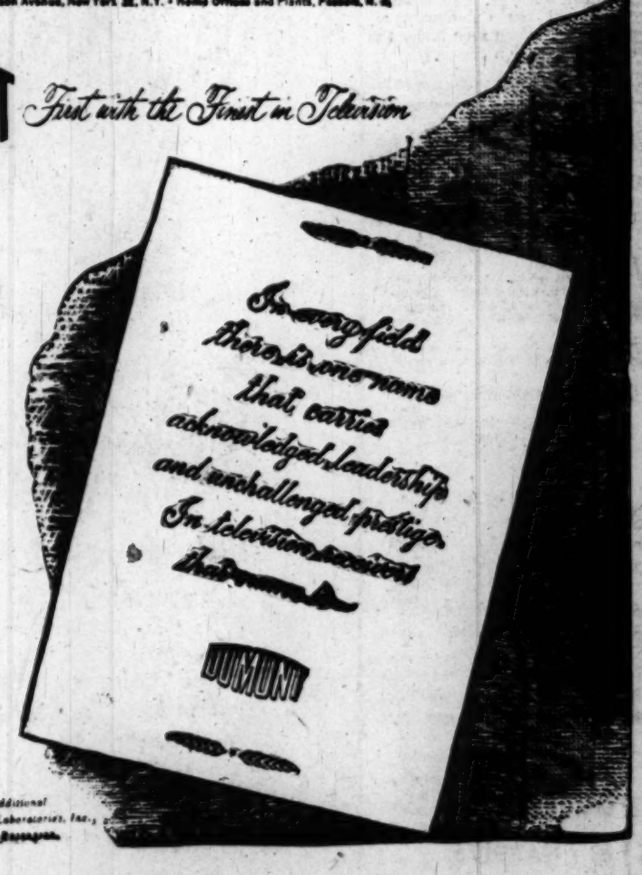

Note: Installation charges additional
Copyright 1949, Allen B. Du Mont Laboratories, Inc.
Cabinets designed by Norman Bel Geddes.

Cease-Fire Signed By Egypt, Israel

Lake Success, Jan. 25 (AP).—Acting Palestine Mediator Ralph J. Bunche reported to the Security Council today from Rhodes that Egypt and Israel had signed a "complete and enduring" cease-fire agreement. He said armistice talks are still going on after recent difficulties

Bunche sent the council a text he said was signed yesterday by representatives of the two governments. The pact in effect was a formal confirmation of the cease-fire that had been accepted by both sides January 7.

The agreement said:

"No element of the ground or air forces of either party shall advance beyond or pass over the line now held by foremost elements of its ground forces, and no element of naval or air forces shall enter or pass over the waters adjacent to the coastline now held by either party for any purpose whatsoever."

Israel Laborites Take Early Lead in Election

Tel Aviv, Jan. 25 (U.P.).—Early returns from Israel's first general election tonight gave Premier David Ben-Gurion's Laborites a big lead over the pro-Soviet United Workers Party.

The premier's pro-western Mapai Party candidates piled up large majorities in the rural collective settlements, which were the first to report. The United Workers trailed badly and the 19 other parties, including the Communists, got only a scattering of votes.

Sixty per cent of the 400,000 eligible voters had cast their ballots by sunset. The last poll was scheduled to close at midnight.

From Dan to Beersheba Jews and Arabs began to stand in queues at poll opening at 6 a. m. to select 120 members of a constituent assembly that will form a permanent government for their infant state.

No incidents were reported.

1500 Jews From Cyprus Are Greeted by Salute

Haifa, Israel, Jan. 25 (AP).—A thunderous salute greeted 1500 Jews released from internment by the British and brought to Israel today in time to see their homeland's first election.

It was a happy ending to a grim story.

Two years ago, when Palestine was under British mandate, they tried to run a British blockade in the ill-fated ship Theodor Herzl. A British destroyer fired on them, and there was fierce hand-to-hand fighting with a boarding party. Two Jews were killed, 26 wounded, and all the survivors were interned on Cyprus.

Britain recently announced willingness to release all Jews from the Cyprus internment camps. Estimates of the number vary from 10,000 to 12,000. This was the first group to leave.

By Argentina

New Permits Are Ordered For Tourists

Buenos Aires, Jan. 25 (AP).—Tourists are going to be required to get police permits to remain in Argentina more than 72 hours under a decree announced today by President Juan D. Peron's cabinet.

Those now in Argentina were given 15 days to obtain permits.

The decree apparently is aimed at business visitors who have used free tourist visas, good for a year.

Expulsion is the penalty for violation of the order.

Tourists must show police permits to get hotel rooms, to deal with public officials or to travel inside the country.

The decree said Argentina's liberal policies toward tourists and immigrants had caused a great increase in the flow, and exisiting immigration forces were swamped, requiring police to take a hand. Possibly one fourth of Argentina's 16-million population are foreigners.

Two weeks ago President Peron announced Argentina planned, in rewriting her constitution, to require that all foreigners in the nation apply for citizenship or leave.

Seized D-Day Plans Were 5th Corps Orders

Frankfurt, Germany, Jan. 25 (AP). United States Army officers today identified the document captured by the Germans on the Normandy invasion beachhead as the "operational plan" of the American Fifth Corps.

The 100-page document was taken from the body of a young American officer on June 7, 1949, the day after the invasion.

However, Hitler was represented as doing nothing about it because he was convinced the Normandy operation was just a feint.

Lieut. Gen. Clarence Huebner, U. S. Ground Force commander in Germany, yesterday disclosed the invasion plan was captured

Officers of the historical research division of the European Command said today the story was obtained through interrogation of German officers.

The Germans said the document was taken from the dead American officer near Vierville.

Maj. Gen. Guenther Blumentritt, chief of staff of Nazi Field Marshal Gerd von Rundstedt, was quoted as saying the document "proved this was the invasion."

He added Hitler was convinced until two months later a ireater invasion was in the making.

STORM DOORS
COMBINATIONS! (Closed Sats.)
RUCKER LUMBER
1320 Wilson Blvd., Arl. CH. 0660

HOUSE PAINT
710 13th MUTH NA. 6386
Serving the Painter Since 1865

CHINA—*From Page 1*

Reds Agree To Peace Talks

these they would be able to cut river communications with gunfire and to send guerillas across to wreck Nanking-Shanghai train service both of which they have done from time to time in the past.

The region from Pukow to the sea was entirely abandoned by the government, and the Communists held the important port of Yicheng, 25 miles east of Nanking.

Nanking government offices were mobbed by employes seeking transportation facilities and traveling expenses. Lin Hung-hsun, Vice Minister of Communications, was beaten by his men.

Emergency Cabinet Meeting

Acting President Li called an emergency meeting of the cabinet to make plans for immediate evacuation of the government to Canton. Li and Sun said the cabinet would remain as an "office of the government" but the government organs had almost gone.

The cabinet faced a reshuffle, with five of its members leaving. Gen. Chang Chun, minister without portfolio, resigned to take up his post as head of government forces in Chungking. Wong Wen-hao, another minister without portfolio, resigned to direct the economic reconstruction of Formosa, of which he was once governor.

Three other cabinet members resigned because they opposed the government peace policy. They were Chang Li-sheng, minister without portfolio; Ku Cheng-kang, Minister of Social Affairs, and Hung Lan-yu, Minister of the Interior.

Americans Uninjured In Peiping Capture

All Americans in Peiping are reported to have escaped injury when that city fell to the Communists.

Michael J. McDermott, State Department press officer, said yesterday that reports from the consul general there indicate no Americans were killed or injured.

"This includes all 193 Americans in the city and all four in the town of Tungchow, 12 miles to the east," he said.

Bound for New York?

Says this wise old traveller:

The Pacific may be cool and fair,
But I'll take the convenience of
the Hotel Times Square!
BALBOA

1000 newly decorated, comfortable rooms, all with "deep slumber" beds, and new 5 channel radio with Muzak.

Always a warm, friendly atmosphere. A staff of highly trained employees to serve your every need.

Conveniently located at the cross-roads of the world, Hotel Times Square offers the lowest hotel rate in the mid-town area.

REST ASSURED

HOTEL
TIMES SQUARE
43rd St. W. of B'way, N. Y.

Stops the show!

All America Acclaims the New

CHEVROLET for '49

CHEVROLET

the most beautiful
BUY *of all*

Reports from all parts of the country indicate that men and women are greeting the new Chevrolet for '49 with unprecedented enthusiasm . . . giving it an ovation never before accorded to any new automobile . . . acclaiming it *the most beautiful buy of all!*

We believe that will be your verdict, too, when you see this newest and smartest edition of the car that has been America's choice for 18 years. You'll find it's the most beautiful buy for Fisher Body beauty and luxury, for handling-ease and riding-ease, and for world's champion Valve-in-Head thrills and thrift . . . because it brings you advantage after advantage of highest-priced cars at the *lowest prices* and with all the famed economy of operation and upkeep which Chevrolet owners have enjoyed in the past.

Come in! Confirm these facts by making a firsthand inspection of the car that is first for quality at lowest cost! And then follow America's judgment by choosing this *most beautiful buy of all!*

SEE YOUR LOCAL CHEVROLET DEALER

GOLDENBERG'S

Sale!

Tutone Knit SLIP COVERS

Chair Covers
4.88

Sofa Covers
8.88

- ***Handsome Tapestry Designs***
- ***With Detachable Ruffle***
- ***Heavy, Washable Quality***

Of course your home could use the bright new touch of good-looking slip covers. Come and see our striking Tutone knit covers brought to you today at specially lowered cost. Their decorator-appeal lies in a handsome tapestry design of solid-color wine sides and back, with handy detachable ruffle. They wash beautifully. These slip covers will fit any type chair; and regular, moderne, extra-size or T cushion sofas.

Goldenberg's Upholstery, Third Floor

NO MAIL OR PHONE ORDERS

GOLDENBERG'S
7th, 8th & K Sts. N.W.

Statewide Home Rule Measure Drawn Up For Study of Maryland General Assembly

Annapolis, Jan. 25 (Spl.).—Legislation aimed at bringing "home rule" to all incorporated communities in Maryland has been prepared for submission to the Maryland General Assembly, it was learned here tonight.

Sponsors say the proposed constitutional amendments, if successful, would affect about three-fourths of the State's population, assuming Baltimore City joins in.

The move was revealed by representatives of the Maryland League of Municipalities, who are conferring here with legislators.

At least one county delegation, Montgomery, has already given its support to the idea, and additional support is being solicited.

The State-wide bill, already drawn up, calls for a referendum in November, 1950.

Mayor John C. Post, of Takoma Park, recently elected president of the league, and Dr. Joseph M. Ray, head of the University of Maryland Political Science Department, and league executive secretary, are sparking the movement.

Also here last night were Mayors G. La Mar Kelly, of Rockville, and Floyd M. Mathias of Mount Rainier.

Post said the organization will seek introduction of a bill to make available to incorporated communities 10 per cent of State sales tax receipts and another bill to require State and county agencies to clear first with incorporated community heads before all permits are issued.

The most important provison of the "home rule" bill, it was explained, would allow incorporated communities to by-pass the General Assembly on amendments to charters. At present, myriad bills affecting incorporated communities must go through the legislative mill here.

Post said 37 members of the League of Municipalities are 100 per cent behind the idea.

Bill to Give Judges More Power Killed

Annapolis, Jan. 25 (AP).—The House of Delegates decreed today that Maryland shall remain one of the two States which allow juries to make their own decisions on the law as well as the facts in criminal trials.

A bill to place in hands of judges all instructions on points of law was killed by an 82-21 vote after the first prolonged House debate of the 1949 session.

The action took the form of a rejection of the favorable report on the bill by the judiciary committee. More than 20 delegates took the floor to tell what they thought of the measure.

Delegate Boone (D., Baltimore County) made the motion to reject the favorable report.

Variety Show Listed At Center Tonight

A variety show featuring jokes, yarns and music will be presented at 8:30 tonight at the Jewish Community Center, 16th and Q sts. nw. The show is sponsored jointly by the Brotherhood and Sisterhood of the Washington Hebrew Congregation.

Infant Died

Baby Beater Agrees to Sterilization

Los Angeles, Jan. 25 (U.P.).—Mrs. Georgette Brucks, 21, mother of four children, today agreed to undergo a sterilization operation as penalty for beating her 7-month-old son to death.

Mrs. Brucks

She pleaded guilty to manslaughter and Superior Judge Thomas L. Ambrose said he would grant her probation for six years if she submitted to sterilization.

He also ordered her to give up both her unborn child and another boy to adoption authorities.

The decision to resort to sterilization was made after County Probation Officer June Ellis told the court Mrs. Brucks had been having one child after another since she was 16.

Last October, Mrs. Brucks admitted, she beat the baby with her fists because he made her nervous. The child was rushed in critical condition to a hospital, where he died.

Mrs. Brucks is awaiting another child next month by her common-law husband, Donald Redman, father of the dead child and another son, Donald, 18 months old. She also has a daughter 5 years old who is in the custody of her estranged husband in the East.

The sterilization operation will be performed after her child is born, probation officers said.

Virginia Transit Union Rejects Wage Offer

Richmond, Va., Jan. 25 (AP).—Hopes for averting a transit strike in Richmond, Norfolk and Portsmouth grew slimmer tonight as union operators voted to reject the Virginia Transit Co.'s latest wage offer.

A topheavy vote for rejection in Richmond made the final count in the three cities 451 to reject the offer, 210 to accept it.

The vote, as announced by union representatives:

In Richmond, 295 to reject, four to accept.

In Norfolk, 140 to reject, 123 to accept.

In Portsmouth, 83 to accept, 16 to reject.

The operators have set February 3 for a strike in the three cities unless an agreement is reached prior to that time.

The offer rejected today would have given the operators an immediate 3½-cent wage hike, retroactive to January 1, and an additional 4-cent hourly boost on May 1 should the V.T.C. succeed in obtaining fare increases in Richmond and Norfolk.

LANE—From Page 1

Lane Submits Record Budget

cents to 6¼ cents per $100. Receipts are set aside to retire the debt.

Lowest Real Estate Tax

"This will be the lowest real estate tax in the history of the State," Lane said, "and the rate will be held to this figure if capital expenditures are made from the surplus."

Should the rate be fixed at 10 cents per $100, the Governor said in a news conference, enough new money could be raised to increase the capital improvements fund to 36 million dollars, including the surplus.

Of mental hospitals, Lane said he wanted to wait for reports of surveys now in progress. He proposed the two houses name a joint committee to "receive with me and explore" the forthcoming reports and data on the mental institutions.

He upped the allowance for hospitals and Board of Mental Hygiene activities by $748,703. For hospital operations alone, he proposed a total of $6,903,914 and noted that this is more than twice the amount allotted in 1946.

The 1950 increase would pay for additional psychiatric directors and higher costs of food and materials.

More School Money

The budget proposes an increase of $1,533,420 in public school funds to a total of $25,294,671. Even so, the incentive fund would be cut almost $150,000, to $1,337,324. This is the balance from which the State contributes to county school building needs.

A "substantial increase in the assessable basis in certain sections of the State" accounted for the decrease, Lane said. State aid goes down when county tax receipts go up.

He suggested raising the teachers' colleges allotment by $138,390.

Welfare allowances remained about the same, $5,262,816, but may be boosted in the supplemental budget. Lane observed that he had not received the report on a commission that studied the welfare program when he made up the budget.

If revisions are "found advisable," he said, they may be made later.

Outlay For Welfare

The commission had recommended a welfare outlay of some seven million dollars, including a flexible "cost-of-living" fund.

Prison budgets were maintained at their present level, although the Governor said he planned further study of a proposed new institution for defective delinquents, and of three separate reports on prison affairs.

Despite an anticipated drop in student fees, the University of Maryland's account rose $513,863, to $13,145,140.

Largest proportion of the increase was labeled for Maryland State College at Princess Anne, the university's College for Negroes on the Eastern Shore. Lane proposed jumping its funds $311,074 to a total of $429,768.

Lane Requests Increase In Maryland U. Funds

Annapolis, Md., Jan. 25—Governor Lane tonight recommended that State funds totaling $13,145,140—an increase of $513,000 over crurrent figures—be made available to the University of Maryland for 1949-50.

Lane told the legislators that an appropriation of $5,708,585 should be made available from general funds. He estimated an additional $7,436,555 would come from earmarked special funds.

Included in the special funds, Lane declared, is approximately $1,132,000 to come from the Federal Government.

Largest increase over the current year in the various departments would go to the university's Negro branch at Princess Anne. For that institution, Lane recommended an increase of $311,074.

Elsewhere in his 312-page budget, Governor Lane recommended these appropriations for general hospitals in nearby counties:

Suburban Hospital, Bethesda, $25,407; Montgomery County General, Olney, $16,700; Washington Sanitarium, Takoma Park, $4484; Prince Georges General, $25,000; Frederick County Emergency, $26,356; Frederick Memorial, $25,930; Emergency Hospital, Annapolis, $14,110; Calvert County Hospital, $8120; St. Marys Hospital, St. Marys County, $8220, and Physicians Memorial Hospital, La Plata, $7500.

Hebert Praises University for Dismissing Reds

Representative Hebert (D., La.) brought applause from the House yesterday as he commended the University of Washington for "accepting the challenge to communism" by firing three professors.

The Louisianan voiced the hope that the House Un-American Activities Committee will launch a vigorous drive "to ferret out to what extent our boys and girls are being led down the road to communism by professors who are supposed to protect our American way of life."

The University of Washington last Saturday dismissed three professors accused of past or present membership in the Communist Party.

The National Association of Education said Dr. Ralph McDonald, secretary of its higher education department, will look into the firings during a trip to the West Coast within the next two weeks.

A broader probe was planned by the American Association of University Professors, which was asked to enter the case by one of the discharged teachers.

Dry Ice Issue

Two Experts At Odds on Rain Making

New York, Jan. 25 (U.P.).—A spokesman for the United States Weather Bureau and a scientist for the General Electric Corp. got into a tiff today over whether man-made rain really could be accomplished by seeding clouds with dry ice.

The disagreement took place at a point meeting of the American Meteorological Society and the Institute of Aeronautical Sciences.

R. D. Coons of the Weather Bureau's physical research section was not enthusiastic about man-made rain. He described experiments at Wilmington, Ohio, and said they "suggest that artificial cloud-seeding techniques are of relatively little economic importance."

Dr. Irving Langmuir of GE's research laboratory disagreed. He said experiments held jointly with the military services resulted in a one-million-ton rainfall in New Mexico last October through use of 15 pounds of dry ice.

"The Weather Bureau had said that cloudiness but no rain would prevail," he remarked.

LABOR—From Page 1

House Rushes Labor Action

mittee of five Democrats and three Republicans.

Procedure Planned

In line with the policy set by the Democratic leadership in the Senate, hearings will be limited in content as well as time. Planned are repeal of the Taft-Hartley Act, restoration of the Wagner Act, and a few amendments to the latter, as recommended by President Truman.

There's strong sentiment among House Labor Committee Democrats for the "two-package" approach to revising the Nation's labor code. This plan, vigorously urged by organized labor, would first restore the Wagner Act, and later—after lengthy study, discussion, and consideration—amend the Wagner Act.

Representative Kelley is an advocate of the "two-package" plan.

'One-Package' Favored

Nonetheless, the "one-package" approach—an omnibus law repealing the Taft-Hartley Act, reviving the Wagner Act, and adding the President's suggested reforms—is likely to prevail as it has in the Senate Labor Committee.

A group of the President's Capitol Hill advisers visited the White House yesterday and discussed labor legislation. Afterward, Speaker Sam Rayburn reiterated his belief that the "one-package" plan was the right approach.

House leaders hope that the hearings on the Taft-Hartley Act can be cleaned up by the February 10 target date the Senate Labor Committee has set.

Hearings in the House, it is believed, will begin immediately after the brief hearings on the bill to raise minimum wages to 75 cents an hour, which open Thursday.

Once the House leadership fixes policy, little difficulty is expected in rushing through repeal of the Taft-Hartley Law, passed by the GOP-dominated 80th Congress to replace the New Deal's Wagner Labor Relations Act.

In the Senate, however, the Republicans are hoping to save some of the provisions of the Taft-Hartley Act through a coalition with conservative Southern Democrats. Just how the Administration will handle this problem is still to be seen, but there was a report yesterday that the leadership might seek to maintain party discipline on the controversial issue through a caucus.

Senate hearings will begin Friday with Secretary of Labor Maurice Tobin as first witness.

Meanwhile, Representative John Lesinski (D., Mich.), chairman of the House Labor Committee, was having trouble organizing his committee staff. Some members of the committee have rebelled against Lesinski's proposal to place some nine residents of Michigan on the staff. One of the nine is Frank Hook, former Democratic Representative, who would serve as committee counsel. This dispute will be thrashed out today at an executive session of the committee.

STOCKS—From Page 1

War Material Stocks Mount

ducers to fill 1949 goals for 34 of the 68 items on the critical list.

Progress on the remaining half ranges from 50 to 99 per cent for 14 items, and from 8 to 48 per cent for the remainder.

Nearly a half of the purchases since the beginning of the program in July, 1946, have been made in the past six months. Monthly purchases have grown from $6,100,000 then to 67 million dollars now.

Data on supplies on hand and tonnages needed are classified as secret by the Government. Last year, however, the board reported that it planned to buy 30,000 tons of copper, 16,000 tons of lead, 16,000 tons of zinc and lesser quantities of other materials. Only foodstuff mentioned was an order for one million pounds of pepper.

Difficulties Reported

While some difficulties have been reported in getting industry to set aside materials for stockpiling, Carpenter yesterday praised the cooperation of copper, lead and zinc primary producers in carrying out the program. He declared that the voluntary method of allocating these metals has proved so successful that it will be followed in buying other materials for the pile.

The Munitions Board chairman said that already 25 million dollars worth of rubber, industrial diamonds, sisal and other materials has been delivered or promised by Marshall Plan countries for the American stockpile. Negotiations for other materials both from Marshall Plan nations and other countries are under way, it was said.

"Indications now are that imports of manganese, copper, lead, zinc, chrome, rubber and some other materials will be considerably increased," he added.

C & P Chorus to Sing

The Women's Chorus of the Chesapeake & Potomac Telephone Co. will entertain with songs at the weekly meeting of the Rotary Club of Washington at 12:15 p. m. today in the Mayflower Hotel.

MACHINE SHORTHAND
FEATURING THE STENOGRAPH
Learn to Write 150 to 250 Words Per Minute
DAY SCHOOL February 7
NIGHT SCHOOL February 7
Approved for Veterans Under GI Bill (New Stenograph Included)
The School with International Prestige
Class rooms in Albee Building and Willard Hotel
STENOTYPE INSTITUTE
Albee Building 1426 G St. N.W. NAtional 8320 and 8373

EDUCATIONAL DIRECTORY
Schools interested in advertising in this directory are requested to call The Post School Department, NAtional 4200, Extension 370, regarding rates.

Accountancy

BENJAMIN FRANKLIN UNIVERSITY 100 Sixteenth St. N.W. at L
Two-year day or three-year evening program leads to B. C. S. degree . . . offers specific training for accounting and auditing positions . . . furnishes a basis for advancement to executive posts requiring knowledge of accounting, law, finance and taxation . . . prepares for C. P. A. examinations. One-year postgraduate course leads to M. C. S. degree. Pace curriculum. Co-educational. Ask for 42nd Year Book. Register now for mid-year day and evening classes. Additional space enables us to accommodate non-veterans as well as veterans.

STRAYER COLLEGE OF ACCOUNTANCY 13th & F N.W. NAtional 1748
Business Administration and Accounting Courses. B.C.S. and M.C.S. degrees are conferred. C.P.A. Preparation.
Apply now for admission to Evening Accounting Course, scheduled to begin February 15. The spring term, day course, Business Administration with an Accounting Major, begins April 25.
Approved courses for Veterans. Strayer Employment Service assists graduates in securing superior positions. Registration office open day and evening.

Art

ABBOTT ART SCHOOL 2013 "Eye" St. N.W. (North side of park) NAtional 8054
24th Year. Successful graduates. Day and evening classes. Advertising, Fashion and Pictorial Illustration—Interior Design and Decoration—Design for Textiles. New Term Starts February 1. Professional and non-professional classes.

COLUMBIA SCHOOL OF COMMERCIAL ART DAY EVENING
Drawing Equipment Furnished. General Commercial Art, Cartooning and Caricaturing, Commercial Illustrating, Fashion illustrating, Interior Decoration, Architectural and Landscape Rendering. Start now! Send for catalog COLUMBIA "TECH," Est. 38 years. 1239 Vermont Avenue N.W., at N St. bet. 13th and 14th Streets. ME. 5626. FREE EMPLOYMENT SERVICE. AIR CONDITIONING. Approved for Veteran Training

NATIONAL ART SCHOOL, 35th YEAR 2027 Mass. Ave. N.W. RO. 4255
Day and Evening Classes
Fine Arts—Advertising Arts—Interior Decoration—Oil Painting
Fashion Illustration—Costume Design—Junior and Children's Sat. Classes
APPROVED FOR VETERANS—CATALOGUE ON REQUEST

Business and Secretarial

BOYD SCHOOL OF COMMERCE 709 12th St. N.W. (Cor. G) Over Zletnick's.
REFRESHER and INTENSIVE Beginners courses in SHORTHAND, typewriting, Comptometer, all electric calculators, Vocabulary building, English, Bookkeeping, Accounting. Save ½ to ¼ usual time. Small classes. RAPID progress. "Accredited." Est. 26 years. Positions GUARANTEED Graduates of complete courses. Day-Evening sessions. APPROVED "G.I." SCHOOL for Veterans' training. Director is a veteran himself. New classes starting—Register EARLY.

STRAYER COLLEGE OF SECRETARIAL TRAINING
Apply in advance for admission to mid-year classes, scheduled to begin February 7 and 14, day and evening sessions. Students may enroll as beginners in shorthand and typewriting, for review or refresher training, or for dictation and transcription.
Strayer Employment service assists graduates in securing superior positions. Diplomas are awarded. Approved for training Veterans. Registration office open day and evening. Thirteenth and F Sts. N.W. National 1748.

TEMPLE SECRETARIAL SCHOOL 1420 K Street N.W. NA. 3288
Complete secretarial training, individual instruction emphasized. Registration for beginners—Day and Evening School. February 7. Continuous refresher courses. Beginners Classes Stenograph—Day and Evening School, February 8. Approved for Veterans' Training.

THE WASHINGTON SCHOOL FOR SECRETARIES
A Select School of Business Training
Courses Approved for Veterans
National Press Bldg. District 2480

Counseling

CAMP, CLIFTON & ASSOCIATES
PERSONNEL CONSULTANTS. 1621 Conn. Ave. N.W. AD. 4350
JOB COUNSELING. EDUCATIONAL & VOCATIONAL GUIDANCE.
Aptitude Testing. Career Clinics.

Dental Technology

KERPEL SCHOOL OF DENTAL TECHNOLOGY
820 7th St. N.W. STerling 5840
Veterans and Non-Veterans. Top-Notch Dental Technicians are in demand. Train at the best equipped, most modern school under professional teachers using the latest scientific techniques, individual instruction. Inspection of our facilities is invited. Day and evening classes.

KERPEL SCHOOL FOR DENTAL ASSISTANTS
820 7th St. N.W. STerling 5840
Properly trained dental assistants are in demand. Kerpel School is completely equipped to offer you expert instruction. Free placement service. Evening session. We invite you to inspect our modern dental office, spacious laboratory, X-ray room, and lecture hall.

Drafting

COLUMBIA SCHOOL of DRAFTING 1239 Vermont Ave. N.W. at N St., bet. 13th & 14th
All branches of Drafting, including Mechanical, Architectural, Patent, Topographic, Aircraft, Statistical, Electrical, Sheet Metal. Hundreds of graduates in Govt., municipal and private positions. Day and Evening Classes. EMPLOYMENT SERVICE. Catalogue. Start now! COLUMBIA TECH (Est. 38 years). ME. 5626. Approved for Veteran Training.

NATIONAL DRAFTING SCHOOL 2027 Mass. Ave. N.W. RO. 4255
Modern Methods—All Branches of Professional Drafting
Register Now for Day and Evening Classes—Placement Service
APPROVED FOR VETERANS—CATALOGUE UPON REQUEST

High School Courses

EMERSON INSTITUTE 1324 18th St. N.W. DEcatur 0551
College preparatory and high school subjects. Day and evening classes. Approved for veterans.

Languages

BERLITZ SCHOOL OF LANGUAGES 820 17th St. N.W. (at Eye) ST. 6070
Est. 1878—French, Spanish, German or any other language.
APPROVED FOR G.I. VETERANS TRAINING
THERE is a BERLITZ SCHOOL in EVERY LEADING CITY of the WORLD

THE GEORGETOWN SCHOOL OF LANGUAGES
2813 P St. N.W. MI. 0495. Russian, French. Native teachers
Open to veterans under the G. I. Bill of Rights. Day and evening classes.

Machine Shorthand

STENOTYPE INSTITUTE 1426 G St. N.W., Albee Bldg. National 8320 and 8373
Featuring THE STENOGRAPH. Classrooms in Albee Building and Willard Hotel. MACHINE SHORTHAND IS a profession. Learn to write 150 to 250 words minute. Also approved for veterans under G. I. Bill, new machine included. Register now. New day and night classes begin February 7.

Mathematics

EMERSON INSTITUTE 1324 18th St. N.W. DEcatur 0551
Advanced high school and junior college mathematics: Algebra, geometry, trigonometry, slide rule and logarithms and calculus. Day and evening classes, approved for veterans.

Photography

NATIONAL SCHOOL OF PHOTOGRAPHY
Photographic Training: Color, Black & White. Approved for Veterans Training. 922 Burlington Ave. Silver Spring, Md. SH. 4232.

WASHINGTON INSTITUTE OF PHOTOGRAPHY
Learn Photography the Professional Way. 2627 Conn. Ave. N.W., MI. 2266
From experienced professional photographers. Day and Evening Classes. "School of Practical Photography." Approved for Veterans Training.

Professional Short Story Writing

MONEYWAY STUDIOS of SHORT-STORY WRITING
Lewis Lofton Moneyway, A.M., Director
912 18th St. N.W. Pamphlet on Request NA. 8092
Professional training, stimulating, thorough, with emphasis on salability. Discussion group. Personal conferences. Manuscripts criticized. 2nd Semester of 25th year begins February 1; Registration January 29, 2 to 6 P. M.

Speech

THE PARKER SCHOOL 1138 Eighteenth St. N.W.
For men, women and teen-agers. APPROVED FOR VETERANS. Public speaking, diction, voice, grammar, confidence, poise, ethics, manners, conversation. Foreign languages, art. Enroll now. Call in person, or telephone MI. 2209. 14th successful year.

Vocational

CARVER VOCATIONAL INSTITUTE Corner 14th & T Sts. N.W.
(Non-Sectarian). COlumbia 7558. ●Auto. Body & Fender ●Brick Masonry ●Auto Mechanics ●Shoe Repair. Morning, afternoon and evening sessions. Practical "Learning by Doing" method of instruction.

ANY PARENT
Interested in the formation of a small school under expert supervision for young children with brain injury who cannot attend regular schools, call
MRS. BASHOR
Olympic 8944

20-WEEK COURSE
Intensive training in Shorthand and Typewriting. A day course for high school graduates and college students.
CLASSES BEGIN FEB. 14
Attainable objectives are: (1) The ability to take notes on lectures and typewrite manuscripts; (2) Basic training in essential business skills; (3) Credit toward graduation from a complete Secretarial course.
Ask for catalog.
STRAYER COLLEGE
13th & F Sts., Wash. 5, D. C.
Telephone, NAtional 1748

BEVERLY BEDELL, B. Mus.
Pianist and Teacher
Endorsed by Glenn Dillard Gunn, Mus. D. By Appointment
DEcatur 1317

RADIO REPAIR COURSE
4½ Month Short Specialized
STARTS FEB. 7th
Columbia Technical Institute
Vermont Ave. at N St. N.W.
Catalogues ME. 5626
Veteran Approved

SPRING TERM BEGINS JANUARY 31
ENROLL NOW!
ACCOUNTANCY
Beginning and Advanced Courses leading to a B.C.S. degree upon completion of 3-year evening course.
M.C.S. degree received upon completion of 1-year evening course.
C.P.A. Review Course for students preparing for Public Accounting Practice and C.P.A. examinations.
Approved for Veterans' Training
For further information write or phone
SOUTHEASTERN University
3rd Floor, YMCA
1736 G St. N.W. NA. 2668

C. P. A. PREPARATION
B. C. S. & M. C. S. Degrees
Strayer-trained men make excellent records in C. P. A. examinations.
Fifteen (15) C. P. A.'s are members of the Strayer faculty. Strayer courses are taught from collegiate texts widely used in nationally known universities.
Employment objectives: Public accounting, C. P. A., government accounting and auditing, corporation accountant or executive, business owner-manager.
APPLY NOW
EVENING COURSES February 15
Approved for Veterans
COLLEGE OF ACCOUNTANCY STRAYER
13th and F Sts., Wash. 5, D. C. NA. 1748

CALVERT'S "CLUB 13" • CALVERT'S "CLUB 13"
We Honestly Believe We Have the
LOWEST PRICES in the City!
FREE PARKING
Just a few steps across the street from our store . . . directly opposite the Calvert Theatre.

IMPORTED Watson's No. 10 SCOTCH
3.49 Fifth
A very low price for this quality imported Watson's Scotch. 86 proof. Save at Calvert Liquor Shop.
Bottled-in-Bond Waterfill & Frazier Kentucky Straight BOURBON
3.95 Fifth

Bottled-in-bond sour mash Kentucky straight bourbon at a greatly reduced price. Save at Calvert Liquor Shop. 100 Proof.
See our large "Thrifty" ad in Thursday's Post for other Calvert bargains.
These Super Specials on Sale Today and Thursday
Sorry, no deliveries on advertised items. Quantity rights reserved.
CALVERT LIQUOR SHOP
2312 WISCONSIN AVENUE
ORdway 8888

DON'T BE JUST A DWELLER! Be a COMMUNITY RESIDENT
TODAY Come Out To
Lewisdale
The Garden Spot of Prince Georges County
Enjoy all the advantages of a fine suburban community—at really moderate cost. Learn why so many people have bought in LEWISDALE . . . after looking elsewhere! The price and terms at the right merely make home ownership here easy . . . but you have to see the homes to realize the REAL values represented! You owe it to yourself to see these homes TODAY, rain or shine, if you are serious about economical living in an ultra-refined, carefully restricted neighborhood.
To Reach Property: Drive out Michigan Avenue and Queens Chapel Rd. to Ager Rd., left to Riggs Rd., right to Lewisdale; or—out Bunpent Rd. to Riggs Rd., right on Riggs Rd. to Lewisdale; or—over East-West Highway to Riggs Rd., left to office; or—out Military Rd. and Missouri Ave. to Riggs Rd. and main entrance of Lewisdale. Follow signs to Sample Home. Open Daily and Evenings until dark.
J. C. LEWIS, Realtor
Branch Office—Lewisdale, Md.
Telephones WA. 2813 or UNion 3054
Member Prince Georges County Real Estate Board
4% FINANCING FOR VETERANS ONLY:
Down Payment $950.00 Monthly Payments Including Insurance, Interest and Taxes $73.30
Down Payment $1550.00 Monthly Payments Including Insurance, Interest and Taxes $66.30
$11,550
See the Model Home at 7007 23rd Avenue
TWO FINANCE PLANS FOR NON-VETERANS:
$1550 Down Payment Monthly Payments Including Insurance, Interest and Taxes $88.00
$2000 Down Payment Monthly Payments Including Insurance, Interest and Taxes $84.25

Forrestal Merges Service Bus Lines

Defense Secretary Forrestal yesterday announced a consolidation of the separate Army, Navy and Air Force bus lines in the Washington area, which have mushroomed since their establishment at the outbreak of war.

At present two bus routes are operated by each service, with schedules no more frequent than once every 30 minutes and many of them overlapping. The merged "national military establishment bus routes" will operate one main route on a 15-minute schedule and five shuttles.

Ten buses and a station wagon will run on the new schedules, Monday through Friday during office hours. This will result in a saving of one bus, it was said.

The basic route, employing six buses, will run from the Navy's Arlington Annex to the Pentagon, the main Navy Building, the Capitol and the Naval Gun Factory.

One shuttle, operating on a 30-minute schedule, will serve the Main Navy Building, White House, State Department and Bureau of Naval Medicine.

Another, on a 20-minute schedule, will ply between the Pentagon and Building T-7 at Gravelly Point. Still another will run between the Pentagon and Building A, B, and C, near the War College every half hour.

Two other routes will operate from the Naval Gun Factory. One will go to Andrews Air Force base on a 60-minute schedule. The other will operate on a 75-minute schedule to the Naval Receiving Station, Naval Air Station, Bolling Field and Naval Research Laboratory.

Officials said the Navy bus line was set up in November, 1941, and the others later. They had no record available of costs or personnel employed. Used for official business only, the buses require a pass for all Government personnel riding in them.

Action Urged

DP Aid Left To Churches, Osborn Says

The speed with which displaced persons can be resettled in America depends largely on the efforts of volunteer church groups, Dr. Charles R. Osborn, DP field representative of the Federal Council of Churches, said yesterday.

The Government has turned over responsibility for securing jobs, housing, inland transportation and sponsorship for DPs to church groups, he told 30 representatives of local Protestant denominations.

The conference of Protestant churchmen to discuss the city's responsibility for DPs was held under the auspices of the Washington Federation of Churches, in its headquarters at 1751 N st. nw.

Pointing out the effective resettlement work accomplished by highly organized Jewish and Catholic agencies, Dr. Osborn urged the group to set up a permanent committee for DP work, representing all denominations. The DP committee should include representatives of social agencies, the public school system, the International Institute, employment agencies and District housing authorities, he suggested.

Osborn criticied present DP legislation, which he said favored Protestants over Catholics and Jews, as "a disgrace to our country."

J. H. Baumgartner, Jr. Gets District Position

John H. Baumgartner, jr., 28, was appointed yesterday by the District Commissioners as an assistant inspector of claims in the Corporation Counsel's office at a salary of $2644 a year. He replaces George F. Donnella, who was promoted recently to Assistant Corporation Counsel.

Try SHERATON First

The PARK SHERATON
(formerly the Park Central)
NEW YORK

With the advent of the PARK SHERATON to the Sheraton family, you are assured Hospitality in New York on a more impressive scale than ever before. 1600 outside rooms — at 56th Street — two blocks west of 5th Avenue — close to Central Park. Television in every room.
For reservations at this smart urbane address in New York or in any of the cities listed, simply contact your nearest Sheraton . . . Phone District 4800
Quick report on room availabilities, prompt confirmation by Teletype!

28 The Hallmark of Hospitality
SHERATON HOTELS
BOSTON, PROVIDENCE, NEW YORK, NEWARK, PHILADELPHIA, BALTIMORE, AUGUSTA, Ga., DETROIT, BUFFALO, ROCHESTER, SPRINGFIELD, Mass., WORCESTER, Mass., PITTSFIELD, Mass., BROOKLINE, Mass., ANNAPOLIS, Md., CHICAGO, WASHINGTON, D.C., ST. LOUIS, PITTSBURGH, NEW BRITAIN, Ct., DAYTONA BEACH, Fla., BANGOR, LAKES, Me.

Senate Chaplain Dies at 46

THE REV. DR. PETER MARSHALL
Heart fails

Postlude

Philadelphia Orchestra in 3 Offerings

By Paul Hume

The Philadelphia Orchestra was directed by Alexander Hilsberg last night in its briefest Constitution Hall concert in history.

Hilsberg, generally in the seat of the concertmaster, scheduled a Mozart overture (Don Giovanni), a symphony, the second by Samuel Barber, and a violin concerto by Tschaikowsky. Nathan Milstein was soloist.

Philadelphia concerts under Hilsberg have become habitual in the past couple of years. The violinist-conductor has a fluent technique about him, even in highly complex matters such as the Barber symphony.

This score, originally a tribute to the U. S. Air Force, has been slightly revised by its composer, and is now intended to be heard without programmatic references. We do not think, nor did last night's hearing convince us, that slight revisions can efface such obvious references as the percussive moments of the final movement, nor the jagged rhyihms of the first and last.

Jagged rhythms are, heaven knows, much in vogue in our contemporary music. Still there did seem a peculiarly apposite quality in much of last night's symphony when viewed as a work inspired by events of the recent war. And why not? That is a perfectly legitimate background from which to create a work of art. Guernica and many of his fellow painters have done as much in visual art.

The symphony persuades one of its composer's knowledge, and his conviction as to form and sound. But the total effect emphasizes the fact that Barber is essentially a romenticist striving to write in a style which he believes to be acceptable, rather than a style completely at one with his own instincts. The resulting conflict gives us both beauty and uncertainty. Future writing may bring him nearer a resolution of his dilemma.

Milstein gave a sensuous account of the Russian concerto. More than to any other violinist appearing before us today, the Tschaikowsky seems to belong to him. It is a part of him as he shapes the melodies—no problem to him as he tosses off its dares with hair-trigger accuracy—and a matter of personal affection as he makes his violin whisper in the slow movement. We have never heard the first movement cadenza played with such virtuosity. Hilsberg's accompaniment was a model, except for those moments in the second movement when the support was too loud for the velvet magic of the solo instrument.

ST. JOHN'S—From Pg. 1

2 Deans Resign At St. John's

port on the situation—"which undoubtedly means a reorganization of the administration"—to the board on Saturday.

Asked if Kieffer would remain president, the board chairman observed, "Well, he's president at the moment."

Wilburn has been instrumental in adding more science and mathematics to the St. John's curriculum, based primarily on a study of the world's classics in seminars, lectures, and laboratory courses.

Recently the college has moved toward national accreditation, which would imply a greater agreement with standard collegiate curriculums in liberal arts than it had in the past.

Wilburn's administration was reported to be in the fore of the movement.

Curriculum an Issue

The resignation of the dean and his assistant had nothing to do with that, said Kieffer, although the curriculum is among "current issues."

Wilburn was appointed dean by Kieffer in June, 1947. A native of Roanoke, Va., he has been a faculty member and assistant dean of the school since 1938.

Poe joined the St. John's faculty in 1946 as a tutor. He became assistant dean shortly after Wilburn became dean. He is a native of Richmond, Va.

A SAFETY LANE CHECK
May Save A Life

Winter's slick icy streets represents hazards that may endanger your life and the lives of others. So take a lot of gambling out of driving by having your car thoroughly checked in our Safety Lane. There is no charge for an inspection . . . the service is offered in the interest of public safety.

Check Your Car Today for . . .

- ☐ CORRECT LIGHTS
- ☐ SAFE STEERING
- ☐ DEPENDABLE BRAKES
- ☐ NON SKID TIRES
- ☐ CLEAR VISION WINDSHIELD
- ☐ LEAK PROOF MUFFLER AND EXHAUST PIPE
- ☐ WINDSHIELD DEFROSTING DEVICE AND WINDSHIELD WIPERS

Free headlight adjustment and safety test on our New Safety Test Lane. Approved by Maryland Traffic Authorities.

DRIVE A SAFE CAR . . . AND SAVE A LIFE

Chevy Chase MOTOR CO.
DIRECT CHEVROLET DEALER
7725 Wisconsin Ave.
OL. 6100

MARSHALL—From P. 1

Dr. Peter Marshall, Chaplain Of Senate, Dies of Seizure

may know where to stand and what to stand for—because unless we stand for something, we shall fall for anything."

Dr. Marshall's selection as Senate chaplain two years ago was marked by charges of "partisan politics."

Republicans had come into control of the Senate. The minority Democrats wanted to retain as chaplain a Methodist minister, the Rev. Frederick Brown Harris, who had served since 1942.

Switch Criticized

Democrats labeled the switch "strictly a political move," but made plain they were not criticizing Dr. Marshall.

Republicans denied that and elected Dr. Marshall. Senator Bridges (R., N. H.) explained they thought "no mistake would be made" if they sought as chaplain the pastor of the church where Abraham Lincoln once prayed.

Three weeks ago, Dr. Marshall was again named chaplain, even though the Democrats were in the majority this time.

Once asked if he was a Republican or Democrat, Dr. Marshall replied:

"Neither. I'm a native of Scotland and as I was naturalized after I became a resident of the District of Columbia in 1937, I've always been denied the right of vote."

A Higher Mandate

When the reshuffled Senate met January 3 for the first time, he prayed:

"Oh Lord, our God, look with favor upon the members of the Senate and bless each of them according to his needs. May they be aware of a mandate higher than that of the ballot box, a mandate from Thee, to legislate wisely and well."

The Senate was not in session yesterday, but when informed of Dr. Marshall's death, Vice President Barkley, it presiding officer, said:

"I'm shocked and grieved to hear of Dr. Marshall's death. He was not only a very delightful man personally, but he was an outstanding minister."

Dr. Marshall was to have spoken last night at a dinner of the St. Andrew's Society of Washington. He was president of the society for four years.

Born in Coatbridge, Scotland, an industrial town near Glasgow, he worked in steel mills after getting a mechanical engineering degree.

Dug Ditches as Youth

In 1927, when he was 25, he came to the United States. He dug ditches in New Jersey, worked in a foundry in Birmingham, Ala., and in the circulation department of the Birmingham News before entering the Columbia Theological Seminary at Decatur, Ga.

After graduating in 1931, he filled Georgia pastorates in Covington and Atlanta before coming here to New York Avenue Presbyterian Church late in 1937.

When he arrived in Washington, Dr. Marshall told an interviewer: "A man, I say, can love the Lord and not be a sissy."

Washington's leading members of the clergy were shocked by news of Dr. Marshall's death. Among them were four pastors who lunched every Friday with Dr. Marshall.

Eulogized by Colleagues

They are Dr. Edward Hughes Pruden of First Baptist Church, Dr. Clarence W. Cranford of Calvary Baptist Church, Dr. John W. Rustin of Mount Vernon Place Methodist Church and Dr. Carl Kopf of the First Congregational Church.

"He was one of the most capable and useful men in the ministry," said Dr. Pruden.

Said Dr. Rustin: "The country has lost one of its greatest preachers and finest Christian ministers."

"I know no minister," said Dr. Cranford, "who I felt was making a greater impact for good on Washington than he."

"Dr. Marshall's modesty was a refreshing fact," said Dr. Kopf. "Everybody else took pride in him, but he took no pride in himself. He cannot be replaced."

"A Tragic Loss"

The Right Rev. Angus Dun, Bishop of Washington, said: "The whole Christian cause in Washington has suffered a tragic loss."

"He was a magnificent person," said Rabbi Norman Gerstenfeld, spiritual leader of the Washington Hebrew Congregation.

Said Msgr. J. K. Cartwright, rector of St. Matthews Cathedral:

"I join with all Washingtonians and others throughout the Nation in regret for the passing away of one of the most striking and distinguished figures in the religious life of the Nation's Capital."

"The Presbyterian Church and the Nation," said Dr. Edward L. R. Elson, minister of National Presbyterian Church, "have lost one of their great spiritual leaders."

"His death is a serious loss to our community," said Dr. Seth R. Brooks, pastor of Universalist National Memorial Church.

"Great Leader"

J. Austin Latimer, president of the Elders' Association of the Washington City Presbytery, said:

"Speaking personally and for more than 500 elders of this presbytery, I can say we feel that the church, city and Nation have lost a great leader. Dr. Marshall was a great minister and an eloquent preacher whose place will be hard to fill."

Dr. Marshall is survived by his wife, Mrs. Sarah Catherine Marshall, and their 9-year-old son, Peter, and his mother, sister and stepfather, all of whom live in Scotland.

Funeral services will be held at 11 a. m. Thursday at the New York Avenue Presbyterian Church. Other details will be announced later.

The church announced that Mrs. Marshall, "knowing her husband's oft-repeated sentiments concerning funerals and his deep desire for simplicity, has expressed the wish that those who care to send flowers for his funeral might instead, if they feel so moved, make contributions to the church for a special fund for the education of candidates for the Gospel ministry."

The Columbia Historical Society, of which Dr. Marshall was a member, last night named a special committee of 22 to attend the funeral.

Ambassador Bruce's Resignation Refused

Buenos Aires, Jan. 25 (AP).—United States Ambassabor James Bruce says he will fly to Washington in two weeks for high-level talks.

Bruce said he submitted his resignation, according to form, when President Truman took office last week, but it was not accepted.

He said his continuance as Ambassador depends on what develops when he talks with the President, Secretary of State Dean Acheson and other State Department officials.

February 1 Proclaimed National Freedom Day

President Truman yesterday proclaimed February 1, 1949, and each succeeding February 1 as "National Freedom Day." It will commemorate the signing of the resolution of February 1, 1865, proposing the antislavery amendment to the Constitution.

Congress voted last June 30 to authorize the annual observance.

The proclamation calls on the people to pause on February 1 "in solemn contemplation of the glorious bessings of freedom which we humbly and thankfully enjoy."

Dr. Young to Discuss Advances in Diabetes

"Recent Advances in Experimental Diabetes" will be discussed tonight by Dr Frank G Young, professor of biochemistry, University of London, at the monthly medical staff meeting at Mount Alto Veterans Administration Hospital

Poll Tax Discussion

The Arlington County Republican Club will meet at 8 p. m. tonight in the Lyon Park Community House, N. Fillmore st. and Pershing dr., for a discussion of the proposed State amendment which would eliminate the poll tax.

INSIST ON GENUINE Custom QUALITY
Important Savings Notice!
Custom reduces prices on
RE-UPHOLSTERING & RE-DESIGNING

. . . or your choice of any new style you want: Regency, Lawson, Duchess of Windsor, Tuxedo, Duncan Phyfe, Chippendale, Sectional or modern at slight add. cost.

SOFA & CHAIR COMPLETE $59 UP

3-YEAR GUARANTEE!
PHONE STERLING 3512 FOR A FREE ESTIMATE

A LONG TIME TO PAY
Finest craftsmanship, choicest, all new materials, exquisite decorator fabrics. Everything is done in Custom's own huge factories under careful supervision.

Custom UPHOLSTERING COMPANY
Barrister Bldg., 635 F St. at 7th St., N.W.
Phone STerling 3512
or drop us a card and a decorator will call at your home with samples.

CUSTOM Made-to-Order SLIP COVERS for 2-pc. Suite $39 to $119

Free Estimates Given in Nearby Virginia & Maryland

Charity Events Tax May End In Alexandria

Alexandria City Council last night indicated it will exempt religious, civic and veterans' organizations from paying license taxes on events held for charitable or benevolent purposes.

Councilman Leroy S. Bendheim said the council was "creating ill will" by taking a portion of the proceeds from dances, fairs, sales, etc.

The council directed the city's attorney to prepare amendments to the license tax ordinance for a vote at the next meeting.

The council passed on the first of two readings an appropriation of $638,900 for a new Negro high school, $195,957 for an addition to George Mason School, and $111,000 for equipment at four new schools. Final vote on the appropriation must wait at least three days. The funds come from a bond issue.

Police Board Asked To Act for Firemen

The District Commissioners yesterday asked members and alternates of the Special Police Department Trial Board to act in the same capacity on the Special Fire Department Trial Board created last week.

Newspaper Guild Assails Detroit Affidavit Ruling

Detroit, Jan. 25 (AP).—The Newspaper Guild of Detroit (CIO) "censures the action and policy" of Police Commissioner Harry S. Toy in requiring non-Communist affidavits of newspapermen.

The Detroit Guild, a local of the American Newspaper Guild, denounced Toy's order in a resolution adopted by a general membership meeting last night.

Last week the police commissioner announced that newspaper reporters and photographers would be required to sign the affidavits before receiving police press cards. Toy said he was acting in the interest of national defense.

Two of Detroit's big daily papers, the News and Times, have made no objection to Toy's order. However, Basil L. Walters, executive editor of the Free Press, said that paper would issue its own identification cards to its newsmen and would go to court if Toy attempted to restrict their freedom.

Ohioan Appointed Head Of Draft Appeal Board

President Truman yesterday appointed Martin V. Coffey of Ohio, to be a member and chairman of the National Selective Service Appeal Board.

He also named Paul C. Woolman of Maryland and Paul H. Griffith of Pennsylvania to be members of the board.

STORM—From Page 1

Cattle Rescue Is Stepped Up

ture considered a $100,000 special disaster fund.

The Army readied three bulldozers at Omaha after Gov. Val Peterson reported State funds were exhausted, and that the situation was "out of hand."

A thick blanket of snow that trapped more than 100,000 range cattle and more than a million sheep extended from western California to the Dakotas.

With winter continuing its January rampage, temperatures skidded to more than 40 below zero in parts of Wyoming and Montana. Carlin, Nev., claimed an unofficial minus 57 as the coldest spot in the Nation.

In southern Illinois, the flooding Wabash and Little Wabash Rivers drove additional hundreds of residents from their homes. Rain has fallen in the area almost continuously since Saturday.

Snow fell in Texas, but elsewhere in the Gulf States temperatures were above normal. Slightly above normal readings also prevailed along the South Atlantic Seaboard north to Washington. The weather was about normal north of Washington.

The Air Force continued its "feedlift" operations in the snow-covered Nevada livestock ranges, hauling feed in their big "Flying Boxcars." Most of the hay was landed at the Ely (Nev.) airport and trucked to ranches. However the fliers also "bombed" cattle on ranges inaccessible by truck.

In nearby Utah, a similar feedlift was operated by two C-47 transports of the Utah National Guard. Hay and cottonseed oil concentrate were being dropped directly to the starving livestock.

Flagstaff's Snow Blanket Only 67 Inches Deep Now

Flagstaff, Ariz., a few miles south of the Grand Canyon, has had 100.4 inches of snow during January—but it wasn't too bad the first three weeks.

Since Sunday morning, the Associated Press reported, 39.1 inches has fallen. A 67-inch fall remains on the ground.

Stamp Bills Approved

The Senate Post Office Committee yesterday approved bills to permit issuance of stamps commemorating the 200th anniversary of Alexandria, Va., and the 300th anniversary of Annapolis, Md.

THE HECHT CO
Washington and Silver Spring

Gay Quilted Plastic Chair Cushions

1.00

Here's color and comfort for kitchen and dinette chairs! Trim and smooth, they wipe gleaming clean . . . have pretty self ruffles! Clear red, blue, yellow, green. 15½" by 15½" seat, with ties to hold them securely.

Matching Chair Back, slides on easily 59c

Stationery, Street Floor, Washington & Silver Spring

Delicious!

Bourbon de Luxe from Kentucky

NOW AVAILABLE IN ½ PINTS

~de luxe in everything but price

KENTUCKY BOURBON WHISKEY—A BLEND

NATIONAL DISTILLERS PRODUCTS CORPORATION, N. Y. • 86.8 PROOF • 51% KENTUCKY STRAIGHT BOURBON WHISKEY • 49% GRAIN NEUTRAL SPIRITS

The Washington Post

Registered in U. S. Patent Office

An Independent Newspaper

Published every day in the year by The Washington Post Company

EUGENE MEYER, *Chairman of the Board*
PHILIP L. GRAHAM, *President and Publisher*

HERBERT ELLISTON ..... *Editor*
ALEXANDER F. JONES ..... *Assistant to the Publisher*
JAMES RUSSELL WIGGINS ..... *Managing Editor*
CHARLES C. BOYSEN ..... *Business Manager*
DONALD M. BERNARD ..... *Advertising Director*
JOHN J. CORSON ..... *Circulation Director*

The Associated Press is entitled exclusively to use for republication of all news dispatches credited to it or not otherwise credited in this paper and local news of spontaneous origin published herein. Rights of republication of all other matter herein are also reserved.

1337 E Street N.W., Washington 4, D. C.
Telephone NAtional 4200

Offices of National Advertising Representatives
New York ..... 270 Madison Avenue (16)
Chicago ..... 360 North Michigan Avenue (1)
Philadelphia ..... 225 South 15th Street (2)
Detroit ..... General Motors Building (2)

CARRIER DELIVERY

City Zone

Daily and Sunday	*Sunday Only*	*Daily Only*
One week ... $ .30	One week ... $ .10	One week ... $ .20
One month .. 1.35	One month .. .45	One month .. .90

Elsewhere

Daily and Sunday	*Sunday Only*	*Daily Only*
One week ... $ .35	One week ... $ .15	One week ... $ .20
One month .. 1.50	One month .. .65	One month .. .90

BY MAIL—PAYABLE IN ADVANCE

Daily and Sunday	*Sunday Only*	*Daily Only*
One year . $18.00	One year $7.80	One year ... $10.40
Six months .. 9.00	Six months .. 3.90	Six months .. 5.20
Three months 4.50	Three months 1.95	Three months 2.70
One month .. 1.50	One month ... .65	One month ... .90

Rates to Foreign Countries will be furnished upon request

Entered at the Postoffice, Washington, D. C., as second-class mail matter.

Wednesday, January 26, 1949

Peter Marshall

We deplore, as the Capital must, the untimely death of Dr. Peter Marshall, the 46-year-old chaplain of the Senate who was also pastor of the New York Avenue Presbyterian Church. Till Dr. Marshall came to the Senate two years ago, the Senators had heard a more or less perfunctory sort of "grace" before they began their deliberations. The Presbyterian minister opened the ears of the bowed Senators to his words of prayer, and he put those words alongside their subsequent speeches. They were novel out of the mouth of a minister, pointed in their application to the business in hand, and charged with a hortatory spirit that carried conviction. His voice had a vibrancy, his words a Scots tang, his presence a manliness, that enabled his allocution to linger in the senatorial memory. Only recently an American citizen, having been born in Scotland, he had a passion for America. His zest for life was as fresh and as real as his religion. He inspired the younger generation with sermons that, while without profundity, brought a living God into their lives. His is a loss that the Senate will not easily repair and that his growing congregation can ill spare.

Rip Van Winkle Rule

The launching of the fight against filibusters in the Senate must be regarded as a historic occasion. Unlimited speech in any legislative hall belongs to the leisurely eighteenth and nineteenth centuries—to the age of Rip Van Wrinkle, as Senator Morse said on Monday. It is utterly out of place in the modern legislative hall where momentous issues crowd upon hard-pressed legislators in ever increasing numbers. In our opinion the Senate can persist in its talkfest tradition only at grave danger to its own security in the American system of Government.

The proposal to permit the Senate to close debate on any motion or measure by majority vote is, of course, related to the civil-rights program. But that is incidental. So long as the present ineffective cloture rule stands, the Senate will be at the mercy of a minority on any issue, regardless of what its nature might be. The test of whether a bill shall pass becomes, as Senator Morse said in testifying before the Rules Committee, the "physical endurance" of the opposition. That is not democratic government. It is only one step removed from "settling things by combat." We doubt that there is any practice of Congress now in use that brings so much popular criticism down upon the heads of our legislators as the filibuster. It can no more be justified than any other type of minority dictatorship, and we should think it would not take the Senate of the United States long to see that point.

Senatorial Magic

Incantation and mumbo jumbo often play a part in the legislative process, but seldom has the call upon occult powers gone so far as it did in the resolution approved by the Senate Committee on Labor and Public Welfare on Monday. The committee undertook to make the Taft-Hartley Act disappear from the statute books by waving a paper resolution at it. The author of the resolution, Florida's Mr. Pepper, appears to have been deceived by his own magic. "We regard," he told newspapermen at the conclusion of the committee's amusing performance, "that we got rid of the Taft-Hartley Act this afternoon."

The obvious purpose of the resolution is to make a favorable impression on organized labor. Labor is demanding immediate repeal of the T-H Act and restoration of the Wagner Act on the assumption that it would later be amended in accord with the President's wishes. In effect, the committee has admitted the impracticability of that course by scheduling hearings on a single new labor bill. In the face of this action, its pretense of having reverted to the status quo ante 1947 is merely farcical byplay. If anyone on the committee assumes that labor will be misled by these antics, he places a low appraisal on the intelligence of union leaders.

We think the committee is complicating rather than simplifying its problem by this sort of political maneuvering. It may forget that the Taft-Hartley Act exists, but the Senate itself will never be allowed to forget it when the committee's handiwork comes up for debate and approval on the floor. An ostrich attitude in the committee is almost certain to encourage far-reaching amendments later, probably to the detriment of unions and employers alike. There is no substitute for sound legislation worked out in committee in the light of conditions as they currently exist.

Point IV

The first reaction abroad to the President's reference to the need for cooperative development of backward areas has a gimme sound. So lavish has the United States been with its largesse that it was hoped that the President had heralded another Operation Rathole. But nothing of the sort can be inferred from the President's words. "We must embark," said Mr. Truman, "on a bold new program for making the benefits of our scientific advances and industrial progress available for the improvement and growth of underdeveloped areas." Mr. Roosevelt on his visit to the Middle East—where a river conservancy scheme holds the possibility of pacifying as well as reconstructing a whole region—had the same aspiration. In America and other industrial countries, but particularly here, there is a plenitude of technological know-how, though the "material resources that we can afford to use for the assistance of other countries are limited."

The President invited the know-how countries to pool their resources in the realization of a world development program. If his idea is to be clothed in reality, the first step is to fix upon a mechanism. Since the President wants to work through the United Nations and its specialized agencies, he virtually names the appropriate agency, which is the International Bank for Reconstruction and Development. Here is the agency with, as it were, the master know-how. Already it is operating in the field of world development, getting its funds from world investors, so that the projects it finances have to meet the fundamental test of "bankability." In other words, they must give evidence of self-liquidation. Without injury to its statutes the World Bank could easily put on the attributes of a development corporation. Here, then, is the mechanism. The first step in realizing the aim that the President expressed is to compile both a world registry of available engineering and managerial talent and a list of undertakings according to a priority system based on contribution to world revival, existing shortages and financial manageability.

However, all the mistakes of the twenties would be repeated if projects were financed on a lending basis. By such means American investors and bankers, forgetful of the old "capacity to pay" formula, sank several Latin American regimes in debt. The aim should rather be to encourage venture or risk capital—that is to say, participation in an enterprise by the capitalist jointly with local interests. A source of funds for this purpose is available in the counterpart funds which are accumulating in the ERP countries as withheld payments for Marshall Plan imports. Under law these funds may be used in building up new industrial capacity and in such undertakings as reclamation and irrigation schemes. They could be employed in the colonial areas which are still subject to their jurisdiction in joint projects to increase standards of living and to add to the supply of fats and raw materials in western Europe. Aside from this pool, there is a lot of spare private capital, particularly in the United States, which is looking for investment opportunities. Already the Rockefeller interests, for example, are reported to be devoting capital to development in South America in enterprises containing a provision enabling them to revert in toto to the local participants. Mobilization of maximum capital would be facilitated by the establishment of a capital issues board having power to control all flotations.

The President spoke about "guarantees to the investor" which "must be balanced by guarantees" to the country receiving investor help. This has provoked a particular misunderstanding. What kind of guarantees? Surely not a guaranty against loss, for that would have nothing to do with "venture" or "risk" capital, and, besides, would involve a host of complications that no government could legitimately face. Guaranties could properly be afforded in respect of transfer of interest payments into the investors' currency. They are also essential against confiscation, and this brings up a point we have always advocated in particular relation to Latin America, viz, a code of fair practices for both the capital exporter and the capital importer. If the President's idea is soundly worked out with the "vision and courage" that Senator Vandenberg bespoke in behalf of the Marshall Plan, the world might look forward to a cycle of achievement which would bring East and West and North and South together and enable mankind to acknowledge a common destiny and march down the years in peace and prosperity.

Fruit Of No Policy

Were it not for the serious background, the tit-for-tat fracas between Chile and Venezuela would belong to the score of a comic opera. Venezuela has withdrawn her ambassador from Santiago in an exchange of recriminations, and Chile reportedly is getting ready to call her representative home from Caracas. As a matter of fact, however, neither ambassador had official status. Inasmuch as Chile has not recognized the military junta which overthrew the legal government of Venezuela last November, relations could be conducted only on an informal basis.

The immediate cause of this rupture has been Chile's attitude toward the new Venezuelan regime. She has viewed the government headed by Lieut. Col. Carlos Delgado Chalbaud with an unfriendly eye, possibly because of its spiritual link with the army dictatorship that now rules Chile's northern neighbor, Peru. Chile held out against recognition of the Dalgado regime and sought to persuade the United States to do likewise. In addition, she cited Venezuela before the Organization of American States for not allowing former President Romulo Betancourt to leave the country. This was in keeping with Chile's traditional insistence on the right of asylum, though it appeared somewhat gratuitous since Chile was not involved directly. In any event, whether or not the Venezuelan authorities were egged on by the Chilean protest, Betancourt left for Colombia before the case could be heard.

Beyond the local issues, the dispute is indicative of the basic disharmony on recognition of new regimes that afflicts much of Latin America. Here the United States has complicated matters by its precipitate recognition of the new Venezuelan government against the wishes of a number of the Latin nations. Despite the assurances that recognition does not imply approval, in fact it gives increased status to the Delgado regime—a regime which, incidentally, is energetically mending fences even to the extent of looking for public relations men in the United States. The extension of this quasi-sanction to Venezuela will seem to negate the concern over Latin militarism expressed in the recent American note to Latin nations. As a practical matter it will cut the ground out from under those countries which have opposed the Delgado junta, for once the United States has acted it is difficult for its smaller neighbors to stand on principle.

What all the confusion over recognition illustrates beyond question is the paramount need for a new conference of hemisphere Foreign Ministers to evolve a collective policy respecting regimes of force and the whole question of nonintervention. The United States, which itself has contributed to the confusion, could undo some of the damage by taking the lead in calling for such a consultation.

Alpha And Omega

In going to Canton the Kuomintang bureaucracy is returning to the place where it got its foothold. Here Sun Yat-sen, creator of the party, challenged the Manchu dynasty in its capital in Peking, aided with funds subscribed by overseas Chinese. Dr. Sun had a sense of the apostolic with which he gathered a following that fanned out from his native Province of Canton. He had spells of successful agitation, and then relapsed into the kind of "masterly inactivity" abroad ascribed to Mazzini. It was during one of these absences from the limelight that the revolution of 1911 broke out in his name and unseated the 300-year-old Manchu dynasty. What really happened was that the Dragon Throne disintegrated. It had become thoroughly worm-eaten, and, but for repeated foreign interventions would have long before faded into history.

Perhaps this lack of need for effort and struggle accounted for the feeble and flickering life of the Chinese Republic that succeeded the Manchu monarchy. In 1911, Dr. Sun hurried back to China, but his conspiratorial life had unfitted him for the responsibilities of office. He lasted as provisional President only long enough to let in the first of a long line of warlords who, in the Chinese expression, simply "ate" the government. Foreign governments each had its favorite, and those favorites all had their day, after which they ceased from troubling the Chinese people. In 1925, Sun Yat-sen died in Peking, where he was making his peace with the prevailing warlord, and became a secular god in China. Two years later the man to whom he left his mantle, Chiang Kai-shek, started a revolt against warlord China, though not without Soviet help. The breeding ground again was Canton. This revolution seemed to be the real thing, though in due course the familiar deterioration appeared. This has been attested by the lack of fight of the armies of Chiang Kai-shek. From Tientsin, for instance: "As soon as the besiegers began their artillery bombardment, the forces of General Chen Chang-chieh, the garrison commander, found effective resistance impossible because his forces melted away." Why should Chiang Kai-shek have found his leadership subject, as his predecessors had, to a law of rapidly diminishing returns? The answer has nothing to do with Yalta, with how much or how little American aid he has had, or with anything but the inner corrosion of his own regime.

Chiang himself had forgotten the precepts of his own New Life Movement—a regulated attitude, right conduct, clear discrimination, and real self-consciousness. These make up the virtues that the Chinese people insist must inform rulership. For three quarters of a century the Chinese people have been without it, and the struggles of today are a continuation as well as a transformation of a long historical travail that began when Marx was in short pants. It is a travail that at the root springs from the impact of Western institutions upon Traditional China. China may or may not be putting on a new skin, but what is certain is that it is an old discarded skin that will wind up in Canton.

PRAISE

Now praise these things unmalleable:

The stubborn undissolving stone
whereon not even grass has grown,

The proud black panther hunting high
While hunger keeps him company,

The sleet's undeviating rain
Heedless of wind that shakes the pane,

A dried leaf's closed, mysterious heart
That turns to dust ere it pulls apart,

And most, that look in honest eyes
Of quiet, unexpectant scorn
From one who could have lived, foresworn,
But silent, dies.

FRANCES HALL

"It's The Same Thing Without Mechanical Problems"

Letters To The Editor

Communications must be addressed to the editor and must carry the complete name and street address of the writer, though pen names will be permitted at the editor's discretion. Letters of less than 200 words will be given preference, and all letters are subject to condensation. No communication can be returned.

Correction

In our editorial "Fair Deal For D. C." published on January 24 we referred to the present District income-tax law as "exempting Government employes." That statement is too sweeping. Actually this income-tax law exempts the salaries or wages of Federal employes who are domiciled outside the District and income derived by such employes from sources outside the District. The trouble is, of course, that many Government employes who live in the District claim to be domiciled elsewhere, and the courts have always upheld those claims.

Peace Offensive

There are indications that the Soviets want a consolidation of things. How should the United States react upon what is called the Russian peace offensive?

I think our answer should be the same whether we believe in the sincerity of these utterances or not. In both cases we should indicate that we are prepared for a definite settlement of the cold war.

We should even do more. We should present to the Soviets and the world at large a concrete outline of an American plan for peace, complete with safeguards and with the prospect of economic cooperation through loans and the Soviets should be invited to reveal their own ideas on the peace to come.

If they are sincere, there will be a chance to come to terms with them, whereas piecemeal negotiations on Berlin or any other special subject never will succeed. If, on the other hand, the Russian peace offensive is meant only for propaganda purposes, a constructive American answer will put the Soviets to a disadvantage.

WILLIAM ESSLINGER.
New York.

"The Inaugural Tag"

The *Los Angeles Times* reports, and editorially approves, your editorial of January 4 to advance the inauguration day of the President to coincide with the January 3 induction of new members of Congress.

Since I can remember, the State of the Union message of the President has seemed to be an account of stewardship by the Executive to the lawmakers, when they return to the Capital, from the adjournment. In election years, this message has the especial purpose of informing the new members of Congress, what state their Nation is in (as seen by the man who has managed its affairs for four years.

Many a man feels lost on arrival in Washington, and in recent years the lot of the members of Congress has been pretty much that of others who must visit the Nation's Capital City. The freshman has little understanding of the ways of Congress, and the magnitude of problems he must help settle from the outset. To get his sights set straight, he needs to get "lend-legs" first. His first job is to get an over-all, authentic picture of the national problems, so as to chart his course. The bureaucratic "dope," even if available, must appear as of doubtful variety, without the responsible confirmation which the head of the Administration automatically furnishes in his message. Also, the message compresses material which it would probably take weeks to collect, and collate.

With January 3 as inaugural of the new President, the Congress (and the Nation) would be too anxious to hear him, to pay much attention to the words of the former President. And, yet, in a way, these latter are far more weighty and vital to lawmaker and citizen alike than the views of the new President.

The time from January 3 to January 20 gives all serious-minded men in the National Legislature a chance to get posted and get set to tackle the budget and other messages.

The new President also needs time to get adequately informed on the actual situation facing him, with enough details learned from men whom he now heads, to be able to chart his future course, and tell the Congress what he wants done. And the State of the Union message of the outgoing President furnishes the newcomer to the chief post as good and enlightening a start as it does to the rest.

THEODORE K. RESMEY.
Los Angeles.

Inaugural On Television

I saw the Inauguration on television—and it was a sad spectacle. I am rather certain that it decided quite a few people, besides myself, against spending money on a set for some time to come.

It was a rare picture that was not "fuzzy," "foggy" or whatever other excuses may be made for a very simple, basic defect: out of focus. Apparently the camera people on these cameras along the route had less knowledge of the workings of a lens than the average amateur photographer.

Perhaps the time will come when it will be understood, that outside of knowing the limitations and peculiarities of this medium a television cameraman should know basic photographic principles in preference to knowing the exact electronic process by which his pictures are being transmitted.

As another criticism, leveled at the producer of this telecast, let me yet mention that there was a marked lack of continuity in the show, some floats being shown each time they passed one of the four camera locations, others being omitted completely.

ERIC REISFELD.
Silver Spring.

France And Germany

"If De Gaulle is impractical, yet represents the passionate convictions of the majority of Frenchmen, what then is the answer?"—Joseph Alsop in *The Washington Post* of January 22.

The answer is this: For the past hundred years or so it has been the passionate conviction of this same majority of Frenchmen, expressed through a score or more of spokesmen, some practical in our eyes, some impractical, that Germans are mad dogs; that, once caged, they should be kept caged, and that turned loose they will bite us all again, France first.

It has been the passionate conviction of many British, Americans, et al., that the German is a fine fellow, a chubby, mellow beer drinker, who is more interested in Wagner's music than in the sound of cannon; that unless we give him back the Ruhr and his own economy and political life none of us can be happy. The German has simply made a false step and followed false prophets, etc., etc. If we give Germany back to the German people everything will be all right and nobody will ever get bitten again.

In every case over this hundred years or so our ideas have prevailed and the Frenchmen's predictions have come true. This war, regardless of the impracticality of the spokesman, but simply on the basis of having been wrong every time for a whole century, why don't we try it the Frenchman's way?

JOHN A. COFFMAN.
Staunton, Va.

"Vandenberg's Point"

The editorial in your January 20 issue entitled "Vandenberg's Point" is like a drink of cool water on a thirsty day, but I caution you that the National Association of Manufacturers or the United States Chamber of Commerce will catch you if you don't watch out. To question the high and exclusive competency of a businessman for any job, from that of public administration to the ministry, or even to the practice of medicine, will be regarded by some as rank heresy for which you ought to be burned at the stake with your own advertising pages.

HAROLD L. ICKES.
Washington.

Symphony Merger

In marked contrast to the decision of Chicago and New York to combine forces for the production of opera was the action of officials here of the National Symphony Orchestra Association in quickly rejecting the proposal of the *Baltimore Sun* that the two symphonies pool their resources.

The Baltimore proposal, when seconded in these columns recently by "Orpheus," drew a reply from an official of the sustaining fund campaign which amounted almost to a charge of lese majeste.

I submitted both letters (dated January 2 and 7) to the editor of the *Baltimore Sun*, Mr. Philip M. Wagner, for an analysis. His reply, in part, was as follows:

"There exists in Baltimore an undercurrent of sympathy for the idea of an orchestra merger.

"However, as in Washington, there is a tendency on the part of those actually responsible for the welfare of the orchestra to place emphasis on the difficulties which a merger would involve.

"Some of the objections of Mr. Emerson Meyers (see *The Washington Post* January 7) seem to me irrelevant—the question of union jurisdiction, rehearsal places, and so forth. I believe that the personnel of both orchestras at present includes citizens of both cities. Certainly, if a joint orchestra were to come into being, both cities would be drawn upon—and on the basis of merit, I should think, rather than any complex and musically irrelevant system of quotas."

Yearly deficits of the National Symphony Orchestra which have jeopardized the orchestra's very existence at times should counsel painstaking examination of the Baltimore merger proposal by the officials of our local symphony—and sympathetic consideration of it by the entire Washington community, the citizens of which are again expected to assume the burden of the orchestra's support by the officials of that music organization.

The first consideration should be how to make it the first orchestra of the Nation, which it certainly is not now. Secondly, financial security must be achieved for it.

The hand-to-mouth existence of the National Symphony Orchestra does not allow it to "develop the latent tremendous musical and artistic talent that exists" nor to play the kind of leading role in the encouragement of related music activities which other orchestras, such as the Boston Symphony at Tanglewood, take in their stride.

J. G. FRAIN,
Executive Secretary, Washington Art Association.
Washington.

Orchids And Politics

By Malvina Lindsay

Corsage Defense

A LAST-DITCH fight to save the orchid corsage from being thrown out of the revitalized Republican Party was announced today by Mrs. Sylvester Mastodon.

I interviewed Mrs. Mastodon between planes as she was rushing to Omaha with her husband, the president of the Status Quo Protective League, for the meeting of the Republican National Committee. Two giant purple orchids adorned her natural ranch mink cape.

"I flew here from Florida," said Mrs. Mastodon, "immediately on hearing that a leading Republican Senator was urging that in future no Republican women be photographed wearing orchids. This is just another example of Communists boring from within."

"But I understand," I ventured, "that this Senator thought the orchid photographs cost votes."

"Nonsense! This is a free country—as yet. Anyone can have an orchid if he has the price."

"The trouble with this country," put in Mr. Mastodon," is that everybody wants to wear an orchid."

"BESIDES," went on Mrs. Mastodon, "look at the Democrats' corsages. Consider how their leading wives were decked out Inaugural Week. I understand they did go in more for gardenias—I heard of a lot of second-day ones — but there were corsages everywhere."

"What is your plan of campaign, Mrs. Mastodon?"

"I shall inform the Republican leaders that if they expect to get the nicer element of women——"

"She means the sounder-thinking ladies," explained Mr. Mastodon.

"That if they want the better element of women to work in the party they must say nothing about orchids. Besides, it's just as logical to take 50-cent cigars away from men Republicans."

"You see," put in Mr. Mastodon, "most of the sounder men Republicans feel deeply on this subject, too. If we don't encourage our ladies to dress up and wear orchids and sit in boxes and pour tea they'll want—er, well the point is, we really have to do something——

"You mean they'll want offices and committee posts?"

"No! No! Don't misquote me. I'm a firm believer in womanhood. I want to help ladies advance in politics as much as anybody. But er — well a lot of these ladies aren't—er qualified for—well the hurly burly of politics."

"That's just what I'm going to tell the head Republicans! exclaimed Mrs. Mastodon. "If they don't want women sticking their noses into caucuses——"

"Wait now dear, interrupted Mr. Mastodon. "Don't get the wrong idea across. Its just a matter of pioneer individualism — well at least of individualism."

"BUT Mr. Mastodon," I protested, "the corsage cult is comparatively new. None of the old prints and photographs up to Coolidge show groups with corsages."

"Just the same it's a traditional symbol in politics," he declared 'when you see a lady with an orchid you know where she stands. You can put your finger on her."

"But don't some Republican leaders think that the party needs more voters who can't afford orchids?"

"Anybody can afford an orchid if he works hard enough and watches his pennies."

"This issue is bigger than the Republican Party," explained Mrs. Mastodon. "The whole corsage concept of public life is at stake. Hence I intend to line up some leading women Democrats, the DAR of course, all the hospitality committees of both men's and women's clubs, the florists, and possibly the silver fox fur men who are trying so desperately to make a comeback."

"But," I asked, "aren't some of the younger women's groups now trying to play down corsages because they regard them as symbolizing feminine ineffectuality in public affairs?"

"That's the reason we must work harder in our 'Conserve the Corsage' campaign. We must preserve gracious femininity in public life at all costs."

"But don't think we're the mossback type of Republican," cautioned Mr. Mastodon. "We're middle of the roaders. In fact we're not entirely opposed to change, that is, a little properly directed change."

"Yes, in fact," admitted Mrs. Mastodon "I'd be willing to compromise the whole orchid controversy. If the Republican Senator doesn't want women wearing orchids, I'm perfectly willing to settle for camellias."

Armed Forces Pay

It seems the President does not believe in extending the tax-free exemption of the Armed forces until they get a pay raise—but he signs a bill giving himself, the Vice President and the Speaker tax-free money.

He has stated he intends to back th armed forces pay bill, but why reduce their meager pay until the increase is in effect? As we al know, it takes months for a bill to be tossed back and forth between the House and Senate, if it is ever passed. In the meanwhile the service pay is reduced.

ELIZABETH RICHARDSON.
Washington.

Washington Calling

By Marquis Childs

Communists On Trial

THE TRIAL of the little group of men who have directed the Communist Party in the United States is being watched throughout the world. In a sense it is a test of the American judicial system as well as a trial of the Communist Party.

Childs

In recent years we have learned a great deal about the conspiratorial methods of communism in its operation in almost every country on the globe. Novelists, such as Arthur Koestler and others, have brilliantly dissected the Marxist mind with its awful, guilty complex.

The Canadian espionage inquiry gave a carefully documented picture, never before available, of techniques. It showed how disgruntled, disaffected citizens on the one hand and willful idealists on the other hand could be drawn so far into the Communist net that they found themselves becoming traitors and spies almost without being aware of it.

The pattern of training in Moscow for revolutionaries and saboteurs has been revealed. Graduates of every nationality pop up in their respective homelands prepared to help overthrow existing governments.

Were the 12 American Communists carrying on in this pattern, and can the Government prove it? That is the question the jury must decide.

THE COMMUNISTS are raising the issue of the right of free speech. The American Civil Liberties Union, which has no taint whatsoever of communism, defends the right of Communists to argue their beliefs.

With respect to the issue of free speech it seems to me important to make a distinction. Speech that is open and public, even including public speech advocating revolution, is within the framework of traditional American freedom.

But speech that is secret and conspiratorial does not come under the protection of the constitutional guarantees. Thus, two men planning to rob a bank could scarcely claim freedom of speech for a discussion of their plot.

Attorney General Tom Clark is confident that the Government's case against the Communist bosses will not cut across the guarantees that are at the heart of American freedom. The indictments were returned only after the most thorough and exhaustive investigation into the acts—as distinguished from the words—of the Communist Party in this country.

The Department of Justice has more at stake than the outcome of the trial. Mr. Clark has asked Congress for a drastic tightening of the present statutes covering espionage. The case now being presented in New York and its outcome may well determine how far Congress will go in granting further powers.

ONE OF the things Attorney General Clark is asking is that evidence obtained by wire tapping be allowed to be introduced as evidence in the Federal courts. There is a great deal of confusion about the matter of wire tapping which Justice Oliver Wendell Holmes called a "dirty business."

Wire tapping is not now forbidden by law. A great deal more of it goes on than the average citizen realizes. While evidence obtained in this way cannot be used in a Federal court, the Federal Bureau of Investigation does a limited amount of wire tapping under the personal supervision of the Attorney General. On the average, about 10 taps are approved by Mr. Clark to be carried on simultaneously.

Under the proposal outlined by the Attorney General, wire tapping would be permitted only when in the interpretation of the Department of Justice the national security was involved. Evidence obtained under such a ruling from the Attorney General could be introduced in the Federal courts.

Under any other circumstances wire tapping by governmental or private agencies would be unlawful. Thus, if Mr. Clark's proposal is enacted into law, the present wholesale snooping by the wire-tap method would be ended. Presumably, in only a very few instances would an Attorney General approve this technique, since he would be directly responsible in the event of a backfire with public opinion rising up in protest at an abuse of what most Americans, at any rate, consider highly unpleasant business.

This will be one of the toughest decisions for Congress to take. A decision should be reached only after extensive hearings have reviewed the whole question of the right of free speech in connection with the threat of the Communist conspiracy. It will be no triumph over communism if in the effort to defeat the conspiracy the methods of our Government are degraded to a conspiratorial level.

Off The Record

By Ed Reed

"Tell those birds back in Texas we're not half way finished yet!"

Prince Georges Groups Ask County Government Survey

A recommendation that Prince Georges County government be surveyed to uncover weaknesses was presented to the county commissioners yesterday by representatives of seven county groups.

The projected analysis would be made as a public service by the University of Maryland, according to Mrs. Reuben Bogdanoff, leader of the delegation, if the commissioner requested it.

Mrs. Bogdanoff, president of the Prince Georges County League of Women Voters, told the commissioners the survey would "point to the specific areas of unmet needs."

Walter F. Mulligan, president of the Prince Georges Civic Federation, declared, "The county has grown like Topsy," adding he felt "It is time to modernize the county government." Joseph R. Blandford, representing county units of the grange, termed the present government a "patchwork."

Other groups represented were the Federation of Women's Clubs, the Homemakers, American Association of University Women, and the Landover Hills Women's Club.

The commissioners took the matter under advisement.

In other actions yesterday, the commissioners turned down a request for $150,000 to cover erection cost of 20 war surplus buildings for use as temporary schools. The commissioners said they had no funds.

In vetoing the request, made by G. Gardner Shugart, superintendent of schools, the commissioners agreed that funds to erect the buildings should be included in the county's proposed bond issue.

The buildings, the purchase of which was authorized last October, are awaiting shipment from Buffalo, N. Y.

Shugart, together with Commissioner Norman H. Collins and Waldo Burnside, attorney to the board of commissioners, will attend a meeting of the County Commissioners' Association of the Western Shore at noon Thursday with Governor Lane at Annapolis.

At that time, they will discuss school problems, including raising of funds, it was announced.

A recommendation by Charles L. Wood, county sanitary engineer, that the present $6 quarterly fee charged each trailer in the county be upped to a $12 quarterly tax was approved.

The recommendation, aimed to make trailer dwellers "pay a proportionate share" of the county's taxes will be included in a law now being drafted which would permit the commmissioners to regulate trailer licenses.

Matter of Fact

By Joseph Alsop

Why A Peace Offensive Now?

ROME.—In this topsy-turvy world, peace offensives rarely indicate a desire for peace. This is almost certainly the case at the moment when the voices of Palmiro Togliatti, Marcel Cachin and Henry Wallace have been raised in well-trained chorus to plead for settlement of the interminable squabbling between the Soviet and non-Soviet world.

The place to look for an explanation of this phenomenon is not in Moscow, where any change of a basic policy is immensely unlikely. The place to look, rather, is in the followers in Italy, France and the United States of Togliatti, Cachin and Wallace. In fact, the real motive for the propaganda barrage seems to be the progressive decline of Communist appeal to the working masses in the West, plus, perhaps, the increasingly grave condition of the satellite states in eastern Europe. The inwardness of the situation is demonstrated by a series of curious facts about the Communist Party here in Italy.

Item 1: The attempted assassination of Togliatti last spring briefly gave full control of the Italian party to the activists, Secchia and Longo. Secchia at once tried to order an armed rising. He was frustrated by opposition within the Italian Politburo, but the rising actually took place prematurely in Genoa. Led by squads of their para-military organization. Genoese Communists briefly occupied such classical key points as the city power station. But when the police and carabinieri merely showed themselves the Communist bravos melted away without a shot being fired.

ITEM 2: Even before the Italian elections, Togliatti had ordered checks of important Communist units, which showed supposed bitter-enders only 20 per cent reliable in case of severe test. When Togliatti recovered from his wound this evidence was laid before the Moscow authorities, together with the result of Secchia's adventurism. Secchia was rebuked. Togliatti's gradualism was approved and his full authority over the Italian party was confirmed by Moscow.

Item 3: This meant, however, that the Italian Communists must carry on the guerilla warfare against the Marshall Plan, mainly in the form of endless big and little political strikes, which is now the tactic of desperation of all western European Communists. The Communist chieftain of the party-dominated Italian Confederation of Labor, Di Vittorio, at once protested. He argued that these meaningless, ineffectual "revolutionary gymnastics," as they are called here, menace the party's vital hold on the labor movement and the working masses.

Item 4: Di Vittorio's protest was ignored in view of Moscow's direct order. Meanwhile, in November, an independent labor confederation was launched by the union leader, Pastore. It has already scored substantial success. If it is joined by the non-Communist Saragat Socialists and the Left-Wing Republicans, as seems ultimately probable, the independent labor confederation may be expected to become a most serious factor in the Italian labor picture.

WHAT emerges from this picture of Communist division and renewed independent competition for control of the labor movement? There is only one possible answer. What seemed unimaginable even last year is now at least imaginable and possible. The western European Communist Parties are beginning to lose their grip on the labor movement, which is their basic, fundamental asset. Already in 14 months their power to hurl the workers into political strikes at will has measurably declined, as the recent failure of the strike in Milan testifies.

If the process continues, a whole new political scene may open. And the process will continue if, on the one hand, Moscow goes on using the western Communist Parties as naked instruments of Russian foreign policy while on the other hand conditions of life in western Europe are steadily improved. Against this background, plus such phenomena as the drastic drop in the standard of living in Czechoslovakia, one can understand the need for such propagandistic efforts as the so-called peace offensive.

Meanwhile, the question may be asked, "But what should be the American response to the peace offensive?" All the Western world desires a settlement of the East-West conflict. But there is no use in attempting a settlement until Moscow is sincere. And every informed European expert agrees that when Moscow wants a serious settlement the indication will come not in propaganda gestures, but in the form of some such delicate overture as the approach to Baron von Weiszacker that opened the negotiations for the Hitler-Stalin pact. For the present, since American policy seems to be succeeding, the rule should be "More of the same medicine."

The Gallup Poll

Voters Divide on GOP Need For New Leaders or Program

By George Gallup
Director American Institute of Public Opinion

Princeton, N. J., Jan. 25.—How can the Republican Party stage a comeback?

GOP leaders have aired their views on that subject since November. To find out what the rank and file of Republican voters want done and, even more important what thoughts are in the minds of the Nation's independent voters without whose support the GOP cannot win in 1952, the Institute conducted a survey on the question:

"Which do you think the Republican Party needs more—new leaders or a new program?"

The vote was correlated with the replies to a second question asking, "In politics, as of today, do you consider yourself a Democrat, Republican, Progressive or Independent?"

The Republicans tend to believe that the party's main need is new leaders.

Among voters who consider themselves independents, however, there is a somewhat greater tendency to stress the need for a new program. The vote:

Republican Party Needs New—

	Leaders	Program	Both	No opin.
Republicans	43%	27%	10%	20%
Independens	31	35	13	21
Democrats	35	30	9	26
Totals	36	30	10	24

To shed further light on the views of independents, the Institute asked:

"What do you think the Republican Party will have to do between now and 1952 to win the presidentia lelection?

The results follow:

INDEPENDENT VOTERS

Reorganize platform	19%
Change policies to gain confidence of labor, farmer, poor	15
	34
Get better candidates, new men	27
Situation hopeless, they will never win	5
Work harder, get more voters to polls	3
Miscellaneous	7
Do nothing, wait for Democratic mistakes	3
Don't know	23
	101%

Gallup Tells D. C. Marketers Polls Remain Useful Tools

So long as public opinion is important, and until a better method of measuring it is found, public opinion polls will be continued, Dr. George Gallup told members of the American Marketing Association at a Washington chapter luncheon yesterday.

In spite of their deficiencies, such polls are the most useful tools of democracy ever devised, he stated.

Failure of polls to predict the Truman election did not destroy their usefulness in market research, Dr. Gallup said, pointing out that elections offer much more difficult research problems. Up to the 1948 election, 404 political predictions had been made in 12 nations by 20 organizations, with an average error of 3.9 per cent, he said. Even the Truman-Dewey predictions came within an all-party error of 4 percentage points and a major-party error of 4.5 points, he stated.

The public expected an accuracy far greater than pollsters themselves ever claimed, according to Gallup, who quoted an article of his own published in a national magazine in August in which he warned of poll accuracy limitations. However, Gallup said, in answer to a question from the audience, accuracy within 4 percentage points in commercial research would be considered "terrific."

An error in judgment rather than of technique was blamed by Gallup for the abnormal percentage error in the last election. A general feeling that campaign oratory does not influence votes led to the acceptance of mid-October figures as being final, he said, adding, it was a major mistake not to take last minute polls.

Gallup predicted an accuracy of within 3 percentage points and perhaps some day as good as within 2 points, with continual improvement in research techniques, but he warned that elections would never be predictable with absolute certainty because of outside factors. He cited the Pope's last-minute appeal to French voters as an example, pointing out that it shot the MRP vote up to 6 percentage points more than any one had expected.

County Services Shift Plan Protested; Changes Probable

Changes in the McNayr plan for removal of suburban records and services to Rockville appeared probable yesterday after a hearing held by the Montgomery County Council.

The plan proposed by County Manager Irving McNayr would close down services in the county buildings at Bethesda and Silver Spring and would transfer records and functions to Rockville, leaving a receptionist at each county building to receive complaints and make appointments with the county manager, who would be at each county building a half-day each week.

Einar Christensen, president of the Silver Spring Board of Trade, said that the proposals actually "will not save a dime," but even if the services cost twice as much, suburban residents who pay for them still would desire them.

Blair Lee, 3d, past president of the Board of Trade, said adoption of the McNayr plan would make Silver Spring the "biggest city in the United States operated by remote control."

Mrs. J. Reed Bradley, representing the board of directors of the Bethesda Chamber of Commerce, said that group favored the removal plan, but Leslie Sanders, Bethesda publisher, charged the chamber represents only a portion of the people of that area and that only 14 persons were present at the chamber's board meeting. Sanders said sentiment in Bethesda is opposed to the change.

J. Noble Boaz, president of the county Real Estate Board; Herbert E. Thompson, also of the real estate group; former County Commissioner Robert D. Hagner and Thomas G. Oyster, president of the Montgomery-Prince Georges Engineers Society, were among others opposing the change.

McNayr said a change in his plan to permit retention of assessments and land records in the county buildings is under consideration, and council members indicated a possible change in the tree department transfer plan would be made to provide for a county-wide tree department.

Council members will make a further study of the proposal before any action is taken, Frederic P. Lee, president of the council, said.

In other actions, the council yesterday directed McNayr to prepare plans for setting up the Department of Finance and Public Works provided for in the charter and to make recommendations for directors of these two departments.

Board Holds Hearing On New Market

District Commissioners held a closed hearing yesterday on a proposal for razing Western Market, 21st and K sts. nw., and replacing it with a new structure combining a market and public parking facilities.

The plan, as explained by Assistant Engineer Commissioner L. E. Cox, calls for leasing of the District-owned tract to investors on a 50-year basis.

During the hearing, John Russell Young, president of the Board of Commissioners, raised the possibility that enough funds could be derived from the market leasing proposal to permit erection of a new station house for Third Precinct police. The present station adjoins the market building.

Two possible sites were suggested at the hearing, according to Lieut. Col Cox. They were the old Weightman School, 20th and M sts. nw., now occupied by the Selective Service System and the Health Department, and the old Toner School, 24th and F sts. nw., now used by the Washington Society for the Blind.

The President's Calling List

By The Associated Press

President Truman yesterday had the following White House calling list:

10 a. m.—Vice President Barkley, Senator Lucas of Illinois, Speaker Sam Rayburn and Representative McCormick of Massachusetts.

10:30—William Thatcher, general manager, Farmers Union, Grain Terminal Association.

10:45—Senator Saltonstall of Massachusetts.

11—Lincoln Filene of Boston.

11:15—Representative Brooks of Louisiana.

11:30—Secretary of the Army Royall and Gen. Omar Bradley, Chief of Staff.

11:45—Secretary of Air Symington.

12 noon—Fletcher Warren, Ambassador to Paraguay.

12:15 p. m.—ECA Ambassador W. Averell Harriman.

12:30—Representative McCormick of Massachusetts and the Most Rev. Paul Yu Pin, archbishop of Nanking, China.

12:45—Oliver Carter, chairman of the Democratic State Committee of California.

1—Lunch.

In Congress

TODAY

Senate

Not in session; meets at noon tomorrow.

Committees: Joint Committee on Economic Report, exec., 10 a. m. Committee organization, Capitol committee room; Republican Policy Committee, exec., 4 p. m. Room 333 SOB; Rules and Administration, open, 10:30 a. m., hearing on all cloture amendments. Room 104-B SOB; Armed Service, open, 10:30 a. m., nominations and two small bills. Room 212 SOB; Interstate and Foreign Commerce Subcommittee, open 10 a. m. Basing Point hearing. Room 457 SOB; Judiciary Subcommittee, open, 10 a. m., nominations of Albert M. Cristy, of Hawaii to be an Associate Justice of the Supreme Court of the Territory of Hawaii and Wilson O. Moore of Hawaii, to be fourth judge of the first Circuit Court of Hawaii. Room 424, SOB; Banking and Currency, exec., 10:30 a. m., to vote on S-547, voluntary controls. Room 301, SOB.

House

Not in session; meets at noon tomorrow.

Committees: Appropriations, exec., 9:30 a. m. Kirwan Subcommittee on Interior; Appropriations, exec., 10 a. m. Whitten Subcommittee on Agriculture; Appropriations, exec., 10 a. m. Mahon Subcommittee on Armed Services; Appropriations, exec., 10 a. m. Kerr Subcommittee on Deficiencies and Army Civil Functions; Appropriations, exec., 10 a. m. Thomas (Tex.) Subcommittee on Independent Offices; Appropriations, exec., 10 a. m., Bates (Ky.) Subcommittee on District of Columbia; Appropriations, exec., 10 a. m. Fogarty Subcommittee on Labor and Federal Security; Appropriations, exec., 10 a. m. Gary Subcommittee on Treasury and Postoffice; Appropriations, exec., 10 a. m. Rooney Subcommittee on State, Justice, Commerce and Judiciary; Agriculture, open, 10 a. m., cotton problems, 1310 new bldg.; District of Columbia, open, 10:30 a. m., organization and other matters, 445 old bldg.; Education and Labor, exec., 10 a. m., organization, 429 old bldg.; Merchant Marine and Fisheries, open, 10 a. m., H. J. Res. 92 to continue the authority of the Maritime Commission to sell, charter and operate vessels, and other bills, 219 old bldg.; Ways and Means, open, 10 a. m., HR-12—Reciprocal Trade Agreements, 10 witnesses, Committee Room, new bldg.

YESTERDAY

Senate

Not in session; meets Thursday.

House

Met at noon.

Received request from President Truman for 480 million dollars in supplemental appropriations including funds for National Service Life Insurance and Public Works Projects.

Received resolution for investigation in alleged "hand-picking" of juries in southern New York District.

Adjourned at 1:02 p. m.

Daniels Reported Set As Blythe's Successor

By The Associated Press

North Carolina Democratic leaders were reported yesterday to be agreed on Jonathan Daniels, editor of Raleigh, N.C., for North Carolina Democratic national committeeman to succeed the late Joe Blythe.

Blythe, who was national party treasurer as well as committeeman, died here Sunday.

Senate Group Votes 11-0 For Webb Nomination

The Senate Foreign Relations Committee today unanimously approved the nomination of James E. Webb as Undersecretary of State, to succeed Robert A. Lovett.

Chairman Connally (D., Tex.) said the vote was 11 to 0 with two Senators absent. The Senate is due to consider the nomination Thursday.

Charles P. Taft Asks Repeal Of Trade Law

By the United Press

Charles P. Taft, president of the Federal Council of Churches of Christ in America, urged Congress yesterday to repeal the cutback reciprocal trade law that his brother, Senator Robert A. Taft (R., Ohio) helped push through last year.

Taft, Cincinnati lawyer, asked a willing House Ways and Means Committee to extend the trade program until 1951, stripped of the restrictions imposed by the GOP-controlled Eightieth Congress.

He told the committee "there is no adequate ground" for fears of some American producers that the tariff-cutting trade program will hurt their business.

Also indorsing the Administration's unrestricted two-year extension bill were former Undersecretary of State William L. Clayton, Stanley H. Ruttenberg, director of the CIO Education and Research Department, and Morris P. Rosenthal, president of the National Council of American Importers.

CBS to Start Daytime Television Programs

New York, Jan. 25 (U.P.)—The Columbia Broadcasting System announced today that it would start extensive daytime television programming in the "last spring," and hoped eventually to beam television shows 16 hours a day.

FOR WRITERS ONLY
If you have a book, story or article ready for publication, let us guide you to the best N. Y. editor or publisher.
NATIONAL LITERARY AGENCY
1719 Eye St. N.W. ST. 2238

IT'S YOUR MOVE!
CALL ME. 1843
UNITED STATES STORAGE CO. INC.

Since Eighteen Hundred and Four
LUTZ & CO.
LUGGAGE and LEATHER GOODS
BILL FOLDS • BRIEF CASES
1325 G St. N.W. NAtional 0244

...IT'S WONDERFUL!

YOU'LL JUST LO-OVE →

TWA TWA TWA TWA TWA TWA
Fly TWA direct to
ROME
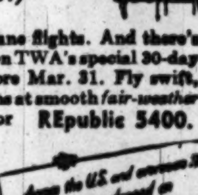
(just 19¼ hrs. from the U. S.)
Fast, frequent, stay-on-one-plane flights. And there's still time to save substantially on TWA's special 30-day round-trip tickets bought before Mar. 31. Fly swift, comfortable TWA Constellations at smooth fair-weather level. Call your travel agent or REpublic 5400.
TWA flying times from U. S.
Paris .. 15 hrs. 30 min.
Switzerland .... 19 hrs. 55 min.
Cairo ..... 26 hrs.

Jelleff's
Dots on the Horizon . . . forecast a lively, lovely Spring. Preferred Polka Dots, like these . . . particularly significant on a tie silk suit dress. Flattering jacket and slim skirt of brown with white dots . . . the blousetop of white with brown dots. $79.75
The French Room, Second Floor

LEWIS & THOS SALTZ
QUALITAS SUMMA
Our Semi-Annual Clearance Sale Now in Progress
Featuring Selected Groups of
Fine Quality Worsted Suits
Imported Harris Tweed Suits
Gabardine Suits
Tropical Worsted Suits
Sports Jackets & Slacks
Burberry English Topcoats & Overcoats
Imported Harris Tweed Topcoats
English Gabardine Topcoats
Camel Hair & Cashmere Topcoats
Burberrys Town & Country Ulsters
Imported Crombie Overcoats
Hand Woven Scotch Tweed Overcoats
Wool Gabardine Trench Coats *with lining*
Polo Coats
Full Dress & Tuxedo Suits
French, Shriner & Umer Shoes
Bass *Outdoor* Shoes & Bruce Currie Shoes
Imported & Domestic Felt Hats
"Mark Cross" Fine Gloves
White & Fancy Shirts
Imported & Domestic Sweaters
California Sports Shirts
Choice Neckwear
Silk & Woolen Robes
Imported English Woolen Hose
Pajamas
Imported Irish Linen Handkerchiefs
Imported English Raincoats
Woolen Mufflers from Scotland
Misses' Tailored Suits & Coats
Lewis & Thos. Saltz
1409 G Street, N. W.
EXecutive 3822
Not connected with Saltz Bros. Inc.

One on the Aisle—

National Flops As a Two-a-Day

By Richard L. Coe

THE NATIONAL THEATER shut up shop yesterday and will reopen in "about two weeks" as a "grind" house.

"Grind" is a pretty crude word, but it's the jargon for showing movies around the clock. Like the other downtown film houses, it will open around 11, with the last feature going on the screen between 9 and 10.

What these pictures will be, remains to be seen, probably some new ones, some old.

What it proves is that the attempt to turn the Capital's sole living theater into a plush movie palace is a complete flop.

One reason, of course, is that there just aren't enough movies to go round. With the Playhouse, Dupont and Trans-Lux newly converted within the year, films which might have been available to the National aren't. The public is in no mood for fancy prices, and such tried and true houses as the Capitol, Warner, Palace and Keith's pretty well devour the best of the Hollywood product.

Another reason is that despite all the turmoil that's been raised about the National having closed its doors to round actors, some folks still think it's presenting plays. On a streetcar the other day, I was amused to hear two girls, riding by the Dupont, express surprise that the National's "play"—"The Red Shoes"—had moved uptown. That the National was a movie house was news to them. Such is habit.

Of the National's three reserved seat movies, only one did much in the way of business—"The Red Shoes." No matter what the figures may show on this, every time I looked in I quaked with loneliness. Both "Blanche Fury" and "Mourning Becomes Electra" died before their "limited engagements" were approached.

So here you have the producers of New York wailing about the conditions they labor under; in the same breath they tell you how Washington is one of the most sought-after, lucrative stops on "the road." Yet, that very house, a fiasco as a posh movie theater, is now permitted to slip further from live theater.

Marcus Heiman, controller of the National's destinies, has stated: "Our position from the start has been that our racial policy would be changed only if (1) the general policy is changed in Washington by legislation or (2) if business and civic groups will remove racial restrictions. Therefore, the theater has been obliged to stop offering legitimate attractions."

Now Mr. Heiman has built a great fortune in the living theater of America. Making money out of the National evidently is not so important to him as his personal pride. He feels that he has been made a 'guinea pig' and, having taken his stand, is reluctant to go back on it.

His reasoning, of course, betrays a complete lack of understanding about the segregation issue. When he asks why the movie theaters aren't subjected to the same demands, he forgets that there are theaters where the minority races can go to pictures. His theater, however, is the only one where they can see plays.

Furthermore, Mr. Heiman, who will not talk of this matter either to the press or to Actors' Equity (whose ruling brought about the situation), is reported in New York to have said that "the time is coming" when he will 'have to" change.

Why he doesn't beat any possible law to the punch, swallow his pride and turn an increasingly unfavorable press into the praise any such change would evoke, is the sum of the present tragedy.

Next month, for instance, Mr. Heiman will have a great opportunity to do service to the institution that has made him wealthy. Leaders of the theater will hold a three-day symposium in New York. That is one chance for him to show he's a generous man. By reopening the National to the living theater, he would add to the life of the theater that's built his career and end the danger of Washingtonians getting out of the habit of going to the theater, for it is a habit.

I don't expect he'll do it nor do I expect he'd lease his rights to the National, a solution propounded by the innocents. As for his suggestion that someone else build a theater for Washington, he knows that's poppycock. A new theater with a decent location would cost over a year of time and several million dollars, which Mr. Heiman well knows.

As for another columnist's report yesterday that Dean Goodman plans to open a theater here, that's easier said than done. Roughly 37 other people have wanted to do the same thing, and I've not heard of any ground being broken yet. I'll believe that one when I see it.

Evelyn Peyton Gordon also remarked, "High-society and officialdom are doing most of the wailing about no theater in Washington." If Evelyn could see my mail, she'd know this isn't so; the balcony-sitters are angrier than the rich, who can afford to trek to Gotham.

What's more, if "high-society and officialdom are wailing," how about a little action? They're the very ones who ought to be doing more than just wailing—huh, Evelyn?

WARNER-BOUND — Adele Mara, sharing the leads of "The Wake of the Red Witch," with John Wayne, Gail Russell and Gig Young in the adventure yarn opening tomorrow

Show Times for Downtown Screen Attractions

Capitol—"That Wonderful Urge," Tyrone Power and Gene Tierney in a comedy about an heiress who says she's married to a reporter, at 11:05 a. m., 1:50, 4:35, 7:20 and 10 p. m. Stage shows with Sibyl Bowan and Hal Leroy, at 1:05, 3:50, 6:35 and 9:20 p. m.

Warner—"John Loves Mary," Ronald Reagan, Jack Carson and Patricia Neal in that comedy about a GI who gets his pal's gal Stateside by marrying her, at 11:25 a. m., 1:30, 3:35, 5:40, 7:45 and 9:50 p. m.

Palace—"The Snake Pit," Olivia de Havilland as the central figure in that book about the plight of those in our insane asylums at 11:30 a. m., 2:05, 4:35, 7:10 and 9:40 p. m.

RKO-Keith's—"Joan of Arc," Ingrid Bergman heads a huge cast in a lavish film about France's great heroine, at 9:30 a. m., 12 noon and 2:30, 5:05, 7:35 and 10:10 p. m.

Trans-Lux—"Enchantment," Sam Goldwyn's newest, with David Niven and Teresa Wright, begins a new feature picture policy, at 10:10 a. m., 12:10, 2:15, 4:15, 6:15, 8:15 and 10:15 p. m.

National—"Mourning Becomes Electra," Eugene O'Neill's tragedy screened by Beverly Nichols, with Rosalind Russell, Michael Redgrave, Katina Paxinou and Raymond Massey, at 2:30 and 8:30 p. m.

Metropolitan—"Sergeant York," Gary Cooper in a reissue of that popular biography of 1941, at 11:15 a. m., 1:50, 4:25, 7 and 9:40 p. m.

Columbia—"In the Navy," reissue of an Abbott-Costello adventure, at 10:30 a. m., 1:25, 4:25 and 10:25 p. m.

Playhouse—"Mr. Perrin and Mr. Trail," two British schoolmasters as imagined by Hugh Walpole, with David Farrar and Marius Gorinto, at 11 a. m., 12:45, 2:30, 4:20, 6:05, 7:55 and 9:50 p. m.

Little—"Hamlet," Sir Laurence Olivier's adaptation of the great play makes a great movie, at 2:30 and 8:30 p. m.

Hippodrome—"The Brothers," at 2, 4:35, 7:15 and 9:50 p. m. "The Overlanders," at 3:30, 6:05 and 8:45 p. m.

Dupont—"The Red Shoes," British Technicolor, musical about the ballet and its people, at 2:30 and 8:30 p. m.

Pix—"The Secret of the Whistler," at 2:25, 5:35 and 8:40 p. m. "Daisy Kenyon," at 3:35, 6:50 and 9:50 p. m.

Ambassador—"John Loves Mary," at 1:15, 3:20, 5:20, 7:25 and 9:35 p. m.

GAYETY MET. 8662 9th bet E&F NOW Playing BURLESQUE 2 CONT. MATS 11:30 TO 5:00 EVALYN SHELBY EVE 8:30 RES. SEATS STINKY FIELDS • MAC DENNISON

MAT. TODAY AT 2:30 LAURENCE OLIVIER presents Hamlet SEATS NOW FOR ALL PERFORMANCES LITTLE THEATRE 9th St. Above "F" N.W. RESERVED SEATS ONLY

STRICTLY LEGITIMATE Washington Workshop Presents Two Performances of Tennessee Williams' Pulitzer Prize Winning Broadway Hit "THE GLASS MENAGERIE" Directed by Mary-Averett Seelye Sponsored By American Veterans Committee at the CAFRITZ AUDITORIUM JEWISH COMMUNITY CENTER, 16th & Que Sts. N.W. Feb. 5th and Feb 6th, at 8:30 P.M. Tickets $1.20 and $1.80 tax included available to all at AMERICAN VETERANS COMMITTEE Club House, 1751 New Hampshire Ave. N.W. Phone and Mail Order Accepted AD. 5913

Another week downtown Swords that flash vengeance! Lips that breathe love! ERROL FLYNN VIVECA LINDFORS WARNER BROS. ADVENTURES OF DON JUAN TECHNICOLOR Starts TOMORROW OPEN 10:45 A.M. Warner Bros. METROPOLITAN LAST DAY GARY COOPER "SERGEANT YORK"

TONIGHT AT 8:30 National Symphony Orch. Assn. Presents MYRA HESS PIANO RECITAL Assisted by National Symphony Orchestra HANS KINDLER, Conducting Wednesday, Jan. 26, 8:30 P. M. —CONSTITUTION HALL— $1.20, 1.80, 2.40, 3, 3.60 (Tax Incl.) National Symphony Box Office Kitt's, 1330 G St. N.W., NA. 7332 Steinway Piano

The THEATRE GUILD presents LAURENCE OLIVIER in William Shakespeare's "HENRY V" IN TECHNICOLOR • Released Thru United Artists Students 60c At all performances Adults Mat. 80c Eve. $1 Incl. Tax TODAY HISER 7414 Wisc. Ave. N.W. WI. 4848 Cont. fr. 1 P.M. CIRCLE 2105 Pa. Ave. N.W. RE. 0184 Cont. fr. 1 P.M. TOMORROW NAYLOR VI. 4000 28th & Ala. Ave. S.E. Doors open 2:30 Cont. fr. 3:20 P.M.

CONSTITUTION HALL TUESDAY, FEB. 1st, 8:30 P.M. LILLY WINDSOR AMERICAN SOPRANO Star Of Rome Royal Opera Tickets: 90c, 1.20, 1.80, 2.40, 3.00 tax inc. Mail Orders, Mrs. Dorsey's Concert Bureau; Campbells Music Co., 1108 G St. N.W. NA. 7151.

O'DONNELL'S Sea Grill 1207-1221 E St. N.W. Thos. A. O'Donnell Famous the World over for SEAFOOD Dishes that are Different! savory, fresh seafood prepared in an inimitable fashion by O'Donnell's experienced chefs Tang 'O the Seafood

NOW SHOWING The Red Shoes COLOR BY TECHNICOLOR dupont 1332 CONN AVE All Seats Reserved • Mail Orders Now Matinees daily at 2:30. $.85, $1.20, and $1.50 (tax incl.). Extra Matinee Saturday and Sunday at 5:30. Evenings at 8:30, $.85, $1.20, $1.80 and $2.40 (tax incl.). Reserved seats at all performances! Mail orders now. SEATS NOW ON SALE AT BOX OFFICE!

5th BIG WEEK JUST ABOUT THE MOST WONDERFUL LOVE STORY EVER FILMED! SAMUEL GOLDWYN PRESENTS "Enchantment" DAVID NIVEN • TERESA WRIGHT EVELYN KEYES • FARLEY GRANGER Released by RKO Radio Pictures, Inc. Trans-Lux 14th ST. AT H N.W. INAUGURATING THE NEW FULL-LENGTH FEATURE POLICY PLUS: 'NEWSREEL DIGEST' Extra: Inaugural Ceremonies & Parade

JOAN CRAWFORD DANA ANDREWS HENRY FONDA PIX 13TH AT H N.W. DOORS OPEN AT 1:30 Daisy Kenyon PLUS RICHARD DIX SECRET OF THE WHISTLER

Marius Goring of "RED SHOES" Fame and David Farrar Star of "BLACK NARCISSUS" —In Another Dramatic Screen Triumph J. ARTHUR RANK presents SHE WAS THEIR BELOVED! Mr. Perrin and Mr. Traill by HUGH WALPOLE AN EAGLE LION FILMS RELEASE WASHINGTON PREMIERE TODAY The PLAYHOUSE 15th & H Sts. (ST-8500) Cont. from 11 A.M. (50¢ to 1 P.M.)

LOEW'S PALACE NOW Open 10:30 OLIVIA de HAVILLAND the Snake Pit MARK STEVENS • LEO GENN Celeste Holm • Glenn Langan 20th Century-Fox Next Attraction "THE PALEFACE" TECHNICOLOR BOB HOPE JANE RUSSELL ENDS TODAY COLUMBIA 2 ABBOTT & COSTELLO Screen Screams Return "IN THE NAVY" & "WHO DONE IT"

Starts TOMORROW Open 10:45 A.M. A LAWLESS DRAMA OF RUTHLESS MEN ...driven together on a South Sea island by the winds of hatred, greed and passion! Bloody savagery in the brutal bare-handed free-for-all! A flashing knife against the merciless villain of the deep! JOHN WAYNE • GAIL RUSSELL WAKE of the RED WITCH FROM GARLAND ROARK'S BOOK THAT SOLD A MILLION COPIES! GIG YOUNG • ADELE MARA • LUTHER ADLER A REPUBLIC PRODUCTION WARNER And AMBASSADOR Last Day JACK CARSON RONALD REAGAN "JOHN LOVES MARY"

If you found the woman you loved in the arms of your son... What Would You Do? Would murderous fury rob you of all reason? Would you step aside and lose the only happiness you had ever known? "My Own True Love" A Paramount Picture Starring PHYLLIS CALVERT AND MELVYN DOUGLAS with WANDA HENDRIX • PHILIP FRIEND • BINNIE BARNES On The Big STAGE HARRY ROSE The Broadway Jester John & Rene ARNAUT The International Comedians BLAIR & DEAN Refreshing Dancers MING SING STARS Stars of the Orient Starts TOMORROW Loew's CAPITOL F at 14th Open 10:45 Ends Today CAPITOL Tyrone Power • Gene Tierney "That Wonderful Urge" On Stage 4 STAR SHOW

TWO ADVENTURE FILMS! A PICTURESQUE DRAMATIC TALE OF RAW LIFE AND PASSIONS! THE BROTHERS THE OVERLANDERS New! Different! Exciting! Thrilling! SIDNEY LUST'S HIPPODROME N.Y. AVE. at 9th • ME 9694 OPEN 1:45

As Expected.... A SECOND WEEK!!

"... One of the most spectacular cinema pageants ever made..." Jay Carmody—Star
"... ranks among the best in all time..." Oscar Davis—News
"Ingrid Bergman makes spectacular Joan... outstanding is Jose Ferrer..." Ernie Schier—Times Herald
JOAN OF ARC starring INGRID BERGMAN A VICTOR FLEMING PRODUCTION COLOR BY TECHNICOLOR CAST OF THOUSANDS with JOSE FERRER FRANCIS L. SULLIVAN • J. CARROL NAISH • WARD BOND • SHEPPERD STRUDWICK HURD HATFIELD • GENE LOCKHART • JOHN EMERY • GEORGE COULOURIS JOHN IRELAND and CECIL KELLAWAY based upon the stage play 'Joan of Lorraine' by MAXWELL ANDERSON screen play by MAXWELL ANDERSON and ANDREW SOLT art direction by RICHARD DAY • director of photography JOSEPH VALENTINE A.S.C. Produced by WALTER WANGER • Directed by VICTOR FLEMING presented by SIERRA PICTURES, Inc. • released by RKO RADIO PICTURES N-O-W! RKO KEITH'S CONTINUOUS PERFORMANCES COME ANYTIME NO RESERVED SEATS SPECIAL PRICES THIS ENGAGEMENT ONLY DOORS OPEN 10:45 A. M. FIRST FEATURE 11:15 A. M. FINAL SHOWING 9:35 P. M.

HEIGH HO! HEIGH HO! TO ICE CAPADES WE GO! OPENING TOMORROW NITE BY SPECIAL ARRANGEMENT WITH WALT DISNEY "SNOW WHITE and the SEVEN DWARFS" IS NOW ONE OF THE 8 BIG PRODUCTION NUMBERS of the 9th Great Edition wait till you see "DOPEY" on SKATES!

ICE CAPADES OF 1949 All New Don't Wait! Get Your Tickets Now! Only 8 Nites—2 Matinees TICKETS ON SALE DOWNTOWN AT THE FAIRWAY, 1328 G STREET N.W. OR THE ARENA Res. Seats—$1.25, $2.00, $2.50 $3.00, $3.60, Tax Included MATINEES—SAT. & SUN. at 2:15 P.M. EVENINGS—8:30 P.M. ULINE ARENA

TODAY'S NEIGHBORHOOD MOVIES

WARNER BROS. THEATERS

For Additional Information Phone Theaters Direct or Call REpublic 0800

Theaters Having Matinees

AMBASSADOR 18th & Col. Rd. N.W. CO. 5595 Mat. 1 P.M. Ronald Reagan in "JOHN LOVES MARY" at 1:15, 3:15, 5:20, 7:25, 9:35.

BEVERLY 15th and E N.E. LI. 3300 Mat. 1 P. M. Larry Parks in "GALLANT BLADE" at 1:40, 3:40, 5:35, 7:35, 9:35.

CALVERT 2324 Wis. Ave. N.W. WO 2345 Mat. 1 P. M. Joan Fontaine in "KISS THE BLOOD OFF MY HANDS" at 1:25, 3:25, 5:30, 7:35, 9:35.

CENTRAL 425 9th St. N.W. ME. 2841. Opens 10:45 A.M. Richard Crane in "TRIPLE THREAT" at 11:10, 2:15, 5:15, 8:20. John Lund in "MISS TATLOCK'S MILLIONS" at 12:20, 3:25, 6:25, 9:30.

KENNEDY Kennedy Nr. 4th N.W. RA. 6600 Mat. 1 P. M. Dana Andrews in "NO MINOR VICES" at 1:00, 3:05, 5:15, 7:20, 9:30.

PENN Pa. Ave. at 7th S.E. FR. 5200. Mat. 1 P. M. Joan Fontaine in "KISS THE BLOOD OFF MY HANDS" at 1:40, 3:40, 5:40, 7:40, 9:40.

SHERIDAN Ga. Ave. & Sheridan RA. 2400. Mat. 1 P. M. John Payne in "LARCENY" at 1:30, 3:35, 5:35, 7:35, 9:40.

SILVER Ga. Ave. & Colesville Pike SH. 5500. Mat. 1 P. M. John Payne in "LARCENY" at 1:30, 3:35, 5:35, 7:40, 9:45.

TIVOLI 14th & Park Rd. N.W. CO. 1800. Mat. 1 P. M. Joan Fontaine in "KISS THE BLOOD OFF MY HANDS" at 1:40, 3:40, 5:35, 7:30, 9:35.

UPTOWN Conn. Ave. & Newark WO. 5400. Mat. 1 P. M. Joan Fontaine in "KISS THE BLOOD OFF MY HANDS" at 1:40, 3:40, 5:40, 7:40, 9:35.

Theaters Having Evening Performances

APOLLO 624 H St. N.E. FR. 5300 John Payne in "LARCENY" at 7:15, 9:40.

AVALON 5612 Conn. Ave. N.W. WO. 2600 John Payne in "LARCENY" at 6, 7:50, 9:45.

AVE. GRAND 645 Pa. Ave. S.E. LI. 2406 Danny Kaye in "A SONG IS BORN" at 6:55, 9:25.

COLONY 4935 Ga. Ave. N.W. GE. 6500 Betty Grable in "WHEN MY BABY SMILES AT ME" at 6:00, 7:50, 9:45.

HOME 1230 C St. N.E. TR. 8188 Jane Wyman in "JOHNNY BELINDA" at 6:15, 9:30. William Eythe in "MEET ME AT DAWN" at 8:00.

MacARTHUR 4859 MacArthur Blvd. OR. 4600 Joan Fontaine in "KISS THE BLOOD OFF MY HANDS" at 6:05, 7:50, 9:40.

SAVOY 3030 14th St. N.W. CO. 4968 Red Skelton in "SOUTHERN YANKEE" at 6:15, 7:50, 9:40.

SECO 8244 Ga. Ave., Silver Spring SH. 2540 Parking Space Wallace Beery in "SLAVE SHIP" at 6:25, 9:40. Al Jolson in "ROSE OF WASHINGTON SQUARE" at 8:10.

TAKOMA 4th & Butternut GE. 4312. Parking Space "FIGHTER SQUADRON" at 6:15, 9:35. William Powell in "MY MAN GODFREY" at 8:05.

YORK Ga. Ave. & Quebec Pl. N.W. RA. 4400 Betty Davis, "JUNE BRIDE," 6, 7:50, 9:45.

SIDNEY LUST THEATERS

HIPPODROME N. Y. Ave. at 9th Open 1:45 ME. 9694 "THE BROTHERS" and "THE OVERLANDERS"

BETHESDA Wis. Ave. & E.-W. Hwy WI 2868-9636 Free Parking—Last Day. Edward G. Robinson, Gail Russell, John Lund in "NIGHT HAS A THOUSAND EYES," at 6:20, 8:04, 9:55.

MILO Rockville, Md. Rockville 2434 Last Day. Sonja Henie, Olga San Juan "THE COUNTESS OF MONTE CRISTO," at 7:35, 9:25.

KAYWOOD Eastern Ave. Bet. R. I. & Mich. Aves. WA. 8899 Free Parking—Hearing Aids—Today-tomorrow. Edward G. Robinson, Rosalind Russell, John Lund in "NIGHT HAS A THOUSAND EYES," at 6:15, 8, 9:45.

CAMEO Mt. Rainier, Maryland WA. 9746—Two Hits Last Day. Vivien Leigh, Ralph Richardson in "ANNA KARENINA," also William Eythe in "MEET ME AT DAWN"—Last Complete Show 8:23.

HYATTSVILLE Wash.-Balt. Blvd. Hyattsville, Md. Free Parking Hyatts 0052 Last Day. See the famous prison break as it actually happened! "CANON CITY," at 6:15, 8:05, 9:55.

CHEVERLY Defense H'wy at Landover Rd., Md. UN. 0100 Last Day. Edward G. Robinson, Gail Russell, John Lund in "NIGHT HAS A THOUSAND EYES," at 6:15, 8, 9:50.

MARLBORO Upper Marlboro, Md. Marl. 9875 Last Day. George Raft, Ida Lupino, Ann Sheridan in "THEY DRIVE BY NIGHT," at 7:17, 9:16.

DISTRICT THEATERS

For Information, Call NOrth 3000

HOWARD Opens 12:30 P. M. 620 T St. N.W. In Person: BUDDY JOHNSON & ORCH. plus BULL MOOSE JACKSON & HIS BUFFALO BEARCATS, BIG REVUE.

LINCOLN Opens 12:30 P.M. 1215 U St. N.W. Behind the Headline Story of the Noted Prison Break! "CANON CITY."

REPUBLIC Opens 11:15 A.M. 1343 U St. N.W. John Wayne, "THREE GODFATHERS."

BOOKER T 1433 U St. N.W. Open 10 A. M. Ingrid Bergman in "JOAN OF ARC" with All Star Cast.

LANGSTON Opens 12:45 P.M. 25th & Benning N.E. Behind the Headline Story of the Noted Prison Break! "CANON CITY."

CARVER 2405 Nichols Ave. S.E. Robert Montgomery and Andrea King in "RIDE THE PINK HORSE," and Deanna Durbin "SOMETHING IN THE WIND."

HISER-BETHESDA Wisconsin 4848 7414 Wisc. Ave. Last Day! Laurence Olivier in "HENRY V," Technicolor, at 1:30, 4:10, 6:45 & 9:30 p. m. No reserved seats, continuous performance. Matinee 80c; Evening $1; Students 60c.

CIRCLE 2105 Pa. Ave. N.W. RE. 0184 Last Day. "HENRY V," (in color), directed by Laurence Olivier, at 1:20, 4, 6:45, 9:35. Special prices for this engagement. All prices include tax. Evening, $1.00; Mat., 80c. Special student prices for all shows, 60c.

BERNHEIMER'S THEATERS

VILLAGE 1307 Rhode Isl. Ave. N.E. Phone M. 9227 "DUDE GOES WEST" Eddie Albert, Gale Storm First Time Shown in Washington

NEWTON 12th & Newton Sts. N.E. Phone Mich. 1839 "MY DEAR SECRETARY" Laraine Day, Kirk Douglas

JESSE 18th at Rhode Isl. Ave. N.E. Phone DUpont 9861 Double Feature "A DATE WITH JUDY" Jane Powell, Elizabeth Taylor "FRONTIER MARSHAL" Randolph Scott, Nancy Kelly

SYLVAN First & R. I. Ave. N.W. Phone NOrth 9689 Double Feature "ROADHOUSE" Ida Lupino, Cornel Wilde "WOLVES OF THE SEA" Hobart Bosworth

ACADEMY 535 8th St. S.E. LI. 9616 Double Feature "CAPTAIN FURY" Victor McLauglen, Paul Lukas "THUNDERHOOF" Preston Foster, Mary Stuart

STANTON 513 C St. N.E. Phone LI 5347 Double Feature "STATE OF THE UNION" Spencer Tracy, Katharine Hepburn "GREEN COCKATOO" John Mills, Robert Newton

VERNON 3707 Mt. Vernon Ave. Alexandria, Va. Al. 2424 "NIGHT HAS A THOUSAND EYES". John Lund, Gail Russell

K-B THEATERS

APEX Cont. Phone WOodley 4600 1 to 11 4813 Mass. Ave. N.W. Clark Gable, Spencer Tracy, Jeannette MacDonald in "SAN FRANCISCO" At: 1, 3:05, 5:15, 7:30, 9:45.

ATLAS 1331 H St. N.E. AT. 8300. Continuous 1-11 P. M. Doors open 12:30 First Northeast Showing of Dana Andrews and Lili Palmer in "NO MINOR VICES" also Comedy Cartoon Carnival

SENATOR Minn. Ave. at Benning Rd. N.E. TR. 2600 Continuous 1-11 P. M. TR. 2600 "KISS THE BLOOD OFF MY HANDS" with Burt Lancaster, Joan Fontaine At: 1:45, 3:49, 5:45, 7:49, 9:53.

NAYLOR 28th & Alabama Ave. S.E. C-2 Bus to Door. VI. 4000 Doors open 6:15. Ends tonight. Scott Brady in "CANON CITY" At: 7:20, 10. Plus Noah Beery, jr., "PRAIRIE CHICKENS" At: 6:35, 9:10. Thurs.: "HENRY V" Matinee, 2:30 p. m.

FAIRLAWN AMUSEMENT CO. THEATERS

ANACOSTIA 1415 Good Hope Road AX. 2424 Scott Brady in "CANON CITY" at 1:35, 3:35, 5:35, 7:35, 9:35.

ATLANTIC Atlantic St. at Nichols Ave. TR. 1000 John Wayne in "THREE GODFATHERS," in technicolor, at 6:55, 9:25.

CAPITOL Capitol Heights, Md. HI. 4740 Gene Kelly, Lana Turner, Van Heflin in "THE THREE MUSKETEERS," in technicolor, at 6:35, 9:05.

CONGRESS 2931 Nichols Ave. S.E. TR. 8700 George Raft, Ann Sheridan, Humphrey Bogart, Ida Lupino in a reissue of "THEY DRIVE BY NIGHT," at 6:15, 7:35, 9:40.

FAIRLAWN 1342 Good Hope S.E. LI. 9193 Double Feature—Claudette Colbert in "SECRET HEART," at 6:25, 9:35. Basil Rathbone in "RIO," at 8:05.

HIGHLAND 2533 Pa. Ave. S.E. AT. 7311 Clark Gable, Jeanette MacDonald, Spencer Tracy in a reissue of "SAN FRANSISCO" at 6:45, 9:15.

LAUREL Laurel, Md. Laurel 113 Robert Mitchum, Barbara Bel Geddes in "BLOOD ON THE MOON"

CORAL Marlboro Pike at District Line HI. 5151 Park Free Scott Brady in "CANON CITY," at 6:15, 8, 9:50.

Alex.—Arlington, Va.

For Information, Call AL. 9000

REED 1723 King St. Hearing Aids Phone ALexandria 3445 Parking Space Robert Mitchum, Barbara Bel Geddes "BLOOD ON THE MOON"

RICHMOND 819 King St. Phone OV. 9826 Virginia Welles, William Gargan "DYNAMITE"

VIRGINIA Mt. Vernon Blvd. and First St. AL. 6133 Jean Arthur, James Stewart "YOU CAN'T TAKE IT WITH YOU"

CENTRE Fairlington Temple 1000 "SCANDAL IN PARIS" George Sanders, Carole Landis

SHIRLINGTON OVerlook 2500 Parkfairfax "AN INNOCENT AFFAIR" Fred MacMurray, Madeleine Carroll

ARLINGTON-FALLS CHURCH, VA.

Information Phone OX. 1130—F. C. 1555

STATE Falls Church, Va. FA 1555 "CANON CITY," Scott Brady, Charles Russell.

LEE East Falls Church, Va. FA 1556 "WHEN MY BABY SMILES AT ME," Betty Grable, Dan Dailey.

WILSON 1720 Wilson Blvd. OX. 1480 "DECISION OF CHRISTOPHER BLAKE" Alexis Smith, Robert Douglas.

ASHTON 3166 Wilson Blvd. OX. 1139 "THREE GODFATHERS" John Wayne, Pedro Armendariz

ARLINGTON Col. Pike & S. Fillmore St. OX. 9999 "COUNTESS OF MONTE CRISTO" Sonja Henie, Michael Kirby

BUCKINGHAM Glebe-Persh. Dr. OX. 8444 "COUNTESS OF MONTE CRISTO" Sonja Henie, Michael Kirby

GLEBE Arlington, Va. OX. 4368 "NIGHT HAS A THOUSAND EYES" Gail Russell, Edward G. Robinson

BYRD 104 SOUTH WAYNE OXford 1733 "ONE TOUCH OF VENUS" Robert Walker, Ava Gardner

FAIRFAX Fairfax, Va. Phone 78 "BRING EM BACK ALIVE," Frank Buck, also "GUNS OF HATE" Tim Holt, Nan Leslie.

GREENBELT— GREENBELT MD. GR. 222 CLOSED FOR REDECORATION. REOPEN SATURDAY.

Hogan's 67 Beats Demaret by 2 Strokes in Playoff

This Morning

With Shirley Povich

AS AN OLD, unreconstructed Bowie fan, there will be no heart-bleeding here for the Havre de Grace people who went to the Maryland Racing Commission yesterday and tried to muscle in on Bowie's profitable racing dates. They were sat upon.

POVICH

It was quite a come-uppance for Havre de Grace. For years when Bowie was the stepchild of the Maryland tracks and forced to be content with the early April racing dates, with their risk of bad weather, the Graw people wouldn't give up a day of their own late spring dates. And the spectacle of Havre de Grace going to the commission with hat in hand to beg a share of Bowie's dates was some kind of retributive justice.

Naturally enough, Havre de Grace was coveting the first two weeks in April when Bowie runs virtually without competition from other tracks. The Graw, thrown into competition with the new tracks at Camden and Atlantic City which weaned away their Philadelphia patronage, suddenly recognized Bowie's dates as preferred ones.

The risks of snow and rains that Bowie was always compelled to take because it had little choice against the fancier tracks, Havre de Grace announced itself willing to hazard now. But it was no go, and the commission turned 'em down.

THE BOWIE TRACK and Bowie fans suffered for years under the worst kind of conditions. Only the adventurous horse players went to Bowie during the first decade of the track's existence that started in 1912. There were no automobile routes. You went by flat-cars or in the mangiest, flea-bitten rail coaches the old Washington, Baltimore & Annapolis could muster. Some of those rails eventually found their way to Japan as scrap, incidentally, and were tossed back at many a Bowie horse player from Jap mortars.

Those were the days of the three-card monte games in the coaches, which apparently were also the last outposts of the old shell-game manipulators. Many a Bowie fan was broke before he hit the track. And you were never a sure winner at the day's end until you stepped out of the coaches with your winnings intact. But law and order moved into the trains in the mid-20s.

Bowie was the paradise of the longshot players, in contrast to Havre de Grace, which used to boast that it led the country in highest percentage of winning favorites. In the early years of Bowie, when there was no Florida racing and untried horses were coming out of winter quarters in the spring, past performances were always wonderfully dubious and the mutuel payoffs wonderful.

BOWIE FANS NEVER were quite bedazzled by the plush parlors of the more stylish tracks, where losing your two bucks was supposed to be some kind of a privilege. Bowie could look as beautiful as Saratoga, or Belmont, if you got a 14-to-1 shot home. The scrubby pine on the backstretch took on the magnificence of Hialeah's stately palms and bougainvillea when the official sign went up and your nag was it.

Bowie fans love to talk about Bowie. They like to preface their stories with "you won't believe this, but . . . " and most of what they tell you did happen if slightly implausible. Like the day it was snowing a small-sized blizzard and they cashed their big parlay on two horses named Eskimo and Snowflake, which won successive races.

And do you remember the horse named Kilbowie? Bowie fans do. They'll tell you that Kilbowie was killed at Bowie, and he was. Out in front when he bolted to the inside rail and ran a big sliver of the fence through his side and was gutted, honest. Or the day that Friday the Thirteenth won on Friday the thirteenth and paid $13.

OH, BOWIE DIDN'T have many of the stylish horses, but Bowie fans loved their nags just the same, or most of 'em. Man-O-War never did get to run at Bowie, and Havre de Grace, Laurel and Pimlico had first call on the famous horses, but Bowie fans did get to see the good mare, Princess Doreen, and the consistent Joy Smoke and Prince of Wales. And that most democratic of all thoroughbreds, Exterminator, raced at Bowie, too.

The big stables wouldn't send their top performers to Bowie for a long time. Harry Payne Whitney used to send his first string to New York under Trainer Jimmie Rowe, his ace, but sometimes he'd race his second-string 2-year-olds at Bowie. Young Freddie Hopkins had charge of that latter stable, and it was a Bowie horse that made him famous.

In the consignment of the Whitney second string to Bowie was a high-kicking little colt by Pennant. Hopkins was dissatisfied with the way the stable jockeys handled him. Couldn't hold him in. He picked out a strong-armed exercise boy named Sonny Workman and gave him the mount, and from that day you heard a lot of Workman, and Trainer Hopkins and the colt, which was Equipoise, of course. Got their start at Bowie.

Caps Promise They'll End Jinx at Baltimore Tonight

Baltimore, Jan. 25.—The hottest rivalry in the Basketball Association of America will be resumed here tomorrow night when the Washington Caps and Baltimore Bullets renew their feuding before a capacity house in the rickety old Coliseum.

A defeat wouldn't appreciably hurt Washington's 10-game bulge over the rest of the BAA's Eastern division, but if the Bullets win they will become the first club in the three-year history of the league to whip the Caps three consecutive times.

Coach Buddy Jeanette's Bullets, holding on to third place, have dumped the Caps by 20 points and then by 1 in their last two meetings to more than avenge Washington's two early season victories.

The entire Cap cast, from Coach Red Auerbach on down, vows it won't happen again. Tonight's test is the first of a five-game road trip for Washington.

All 4000 of the Coliseum's seats have been sold for two weeks for tomorrow's rubber battle. The crowd will include about 1000 from Washington.

With one exception, the Caps will rely on their regular starters against the Bullets. Jack Nichols, the rugged rookie from Washington U., will probably start in place of Sonny Hertzberg. Nichols was effective in Washington's 14-point loss to the Baltimoreans two weeks ago and Auerbach is playing a hunch that the big fellow will have another hot hand.

Otherwise, Kleggie Hermsen, Fred Scolari, Bob Feerick and Bones McKinney will be at their usual posts.

Wilson, Colts, Chamberlain Win Games

By Herb Heft
Post Reporter

The Interhigh Basketball League, cramped for space, and limited in playing dates, yesterday afternoon introduced the triple-header to its patrons at the National Guard Armory.

The three-game marathon attracted a transient crowd of 1298 school kids, most of whom saw Chamberlain and Wilson win, but who left for supper before Coolidge could finish polishing off Roosevelt.

INTERHIGH STANDINGS

	W.	L.	Pct.		W.	L.	Pct.
Wilson	3	0	1.000	Western	2	1	.667
Eastern	2	0	1.000	Anacostia	1	3	.250
Central	3	1	.750	Chamberlain	1	4	.200
Coolidge	3	1	.750	Roosevelt	0	3	.000
McKinley	2	1	.667	Bell	0	3	.000

Wilson's 32-27 victory over Anacostia in the middle game was of most significance. It was the third straight for the unbeaten Green Tigers, and moved them into first place, a half-game in front of idle Eastern.

First for Chamberlain

Chamberlain's 36-24 conquest of Bell was its first winning venture since these two schools were admitted to the league last month. The loss dropped Bell into a tie for the cellar with Roosevelt, which lost its third in a row, 43-36, to Coolidge.

Again, Wilson's great reserve strength asserted itself, and was responsible for the Tigers' victory. When Anacostia reduced a 12-2 first-quarter deficit to 24-21 early in the fourth quarter, Wilson Coach Hank Bristor yanked his tiring first team.

Into the fray came Rommey Linney, Lynn Felt, Bucky Runnels, Pret Kavanaugh and Baker Smith, to hold the threatening Tribe at bay until the first quintet could catch its breath. With 3:10 left and Wilson still ahead, 30-26, the first team returned, and Don Scott promptly put in a layup to ice the game for the Tigers.

Speros Gets Eight

Leo Speros of the first unit notched eight points to pace Wilson. The game's pointmaking laurels went, however, to Ronnie Ryand and Ronnie Brooks, whose 10 points apiece all but overcame Wilson's long lead.

In the opener, Chamberlain catapulted into a 20-4 lead in the first nine minutes, only to see it slowly disintegrate. In a sudden third period flurry, climaxed by two field goals apiece by Lew Shifflett and Frank Spicer, Bell reduced the deficit to 20-18. Chamberlain's Tom Blount again turned the trend in his team's direction with a field goal, and the Volts coasted home.

In the finale Coolidge showed its

See HIGHS, Page 15, Column 3

Providence Beats Celtics

Boston, Jan. 25 (AP).—The Boston Celtics, playing in weak fashion, suffered their tenth consecutive BAA loss tonight when they were thumped, 69-54, by the Providence Steamrollers before a scant audience of 3713.

The Rollers, winning their second game of the year in Boston, jumped into an early lead and never were threatened seriously after the first 10 minutes.

Providence	G	FG	FP	P	Boston	G	FG	FP	P
Walker,f	4	2	0	10	Ehlers,f	1	3	4	5
Pugh,f	1	1	3	5	Kelly,f	3	1	1	7
H.Sh'non,f	5	4	0	14	Stump,f	3	2	1	8
Roux,f	1	0	0	2	Noble,f	2	0	1	4
Halbert,c	3	3	3	9	Bach,f	0	0	0	0
Hubbard,c	2	0	0	4	Nostrand,c	4	1	4	9
Caverly,g	3	2	2	8	Roberts,c	1	1	1	3
Riebe,g	3	1	2	7	Doll,g	4	0	5	8
Sailors,g	4	3	4	11	Spector,g	1	0	2	2
S'barber,g	1	1	1	3	Seminoff,g	2	2	2	6
					E.Sh'non,g	1	0	2	2
Totals	26	17	15	69	Totals	22	10	23	54

Score at half—Providence, 37; Boston, 26.
Free throws missed: Boston—Ehlers (2), Spector (2), Nostrand (2), Roberts (2), Seminoff, Kelly, Stump. Providence—Walker (3), Halbert (2), Sailors (2), Caverly, Riebe.

Jets Snap Streak Against St. Louis

Indianapolis, Jan. 25 (AP).—The Indianapolis Jets ended a four-game losing streak tonight with a handy 65-53 victory over the St. Louis Bombers in a BAA game before 2316.

St. Louis, beaten three times in four games with the Jets this season, ran up a 20-9 lead at the start. Charley Black led an Indianapolis rally that cut the Bombers' margin to 28-27 at the half.

St. Louis	G	FG	FP	P	Indianapolis	G	FG	FP	P
Smawley,f	3	1	2	8	Manic,f	0	0	1	0
Maugham,f	3	1	0	7	Towery,f	4	3	2	11
Rocha,c	3	2	3	8	Black,c	6	3	5	15
Logan,g	2	4	2	8	Brookfield,g	7	1	2	15
Martin,g	2	0	1	4	Lumpp,g	4	4	4	12
Parham,f	3	7	5	13	Kirk,g	1	3	1	5
O'Grady,g	2	1	0	5	Malamed,g	3	1	1	7
Gunther,g	0	1	0	1	Hamilton,f	0	0	1	0
Putman,g	1	0	0	2	Bakridge,f	0	0	0	0
Totals	18	17	13	53	Totals	25	15	18	65

Halftime—St. Louis, 26; Indianapolis, 27.

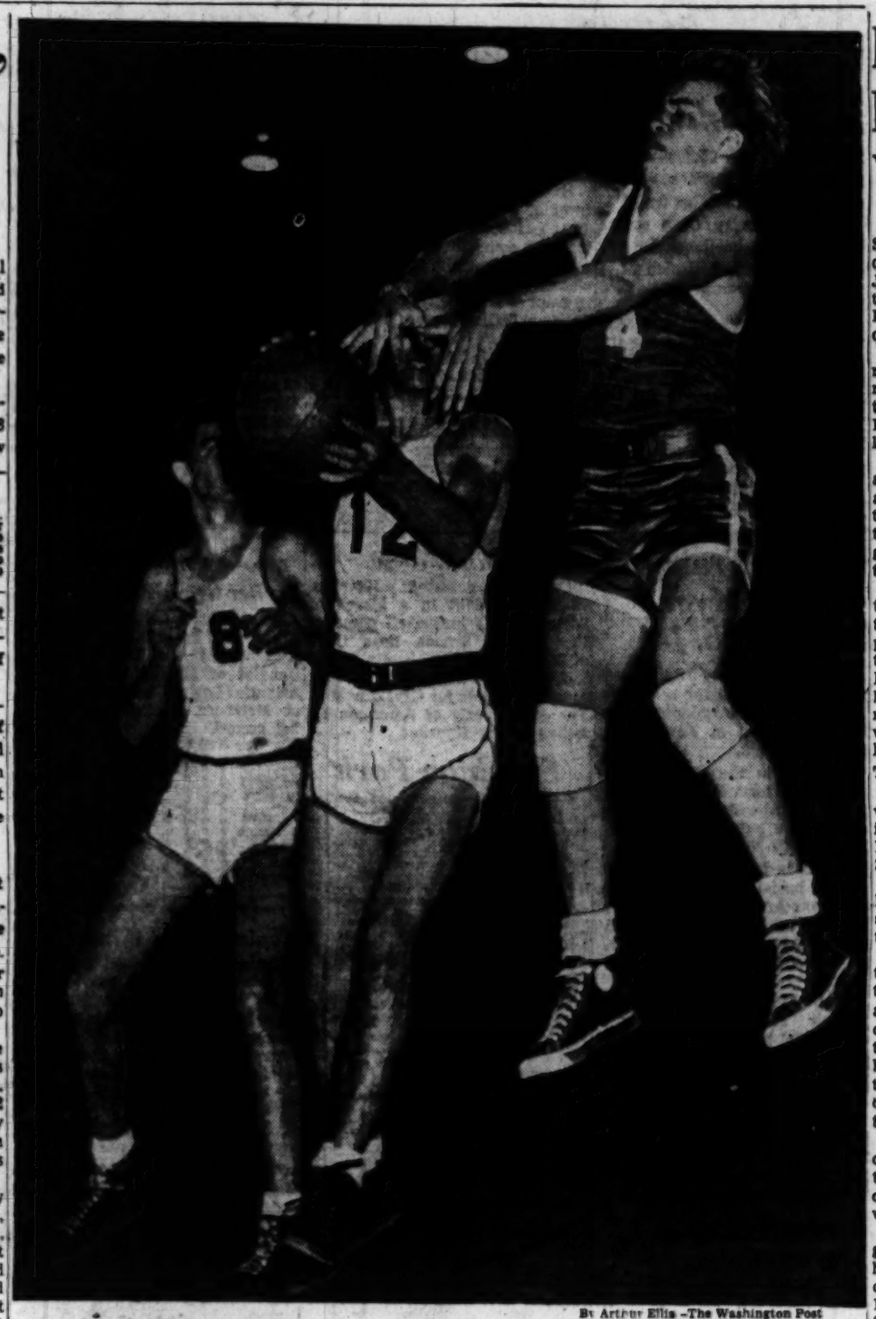

By Arthur Ellis—The Washington Post

YOU CAN'T DO THAT.—Buddy Sherbert (12) of Anacostia is all set for a shot at the basket when Baker Smith (4) of Wilson comes in from behind, leaps high to turn thumbs down on Smith's attempt in the Wilson-Anacostia game yesterday at the Armory. Ronnie Ryan (8) of Anacostia looks on helplessly. Wilson won, 32 to 27

Boxing Fan Insists on Getting Into the Act in Cincinnati

Cincinnati, Jan. 25 (AP).—It was a bit crowded in Music Hall's boxing arena for a few seconds last night.

At the end of the Joe Weldin-Walter Hafer bout a spectator—somewhat the worse for wear—bounced into the ring. He finally was helped to his seat, but just as the Bob Holliday-Jack Martin "preliminary" started he was back in the ring.

Before long, the fighters were fighting, the spectator was floundering around the floor, the referee was trying to stop the whole thing and the timekeeper was clanging the bell trying to halt the proceedings in the middle of the round.

Officials finally got the fight stopped long enough to get the spectator out.

Meets GW in Twin Bill Here

NC State Finds Going Rougher With 7 Losses, But Ranks 15th

By Jack Walsh
Post Reporter

North Carolina State already has lost more than twice as many games as it did all last season, but don't let that 12-7 won and lost record fool you . . . State still ranks fifteenth nationally and it's pertinent to point out that its average margin in defeat has been only four points . . . In the attractive twin bill at the Armory here Saturday night, the visitors will attempt to duplicate a 66-37 winning performance over George Washington . . . In the other game, eighth-ranked Villanova is favored to stretch its unbeaten string to an even dozen against Georgetown . . .

Coach Everett Case, of N.C. State, can't be blamed for wondering why everything happens to him . . . His Wolfpack last year won 29 and lost only 3, and he had every man back but Captain Leo Katkaveck, now with our Caps . . . Hanes Hosiery, a strong independent club, dumped State in its first game, 49—38, and that may have been an omen . . . Still, State came right back to beat Hanes 53- 47 . . . That 11-point loss was the worst N.C. State suffered . . .

All-America Forward Dick Dickey still manages to lead the team in scoring with 181 points for a 12-point average . . . That's in spite of starting the season by having his tonsils removed, being bothered by severe charley-horses and breaking his nose in the Villanova game . . .

State suffered five of its seven losses on a seven-game coast-to-coast tour . . . It squeezed by Nevada, 49-48, then was edged by San Francisco, 54-47; Wyoming, 41-39; Loyola (L. A.), 61-59; Long Island U., 65-61, and Villanova, 62-59 . . . Only thing to break the monotony for Case was a 76-60 win over Canisius. . . .

That wasn't all State lost on the West Coast . . . Guard Ed Bartels, being boomed for All-American honors, had to be sent home for breaking training. He's off the squad now although he may return next year . . . Publicity Man Ed Storey took Bartels' loss hardest . . . Four national magazines had pieces ready to run on Bartels . . . One slipped through, the other three had to be cancelled. . . .

. . . There is a Carolinian on the squad, Forward George Pickett of Raleigh, the university's home town. . . . Pickett's father is stationed at Fort Belvoir. . . . GW may have trouble guarding Center Bob Hahn—it won't have any trouble seeing him . . . Hahn's 6-feet-10 and weighs 245.

Seeking its third successive Conference crown, State should come in with a 6-0 loop record . . . It figures to beat Richmond before facing GW . . . The Colonials say they'd rather beat their previous tormentors than any club in the Conference. That's understandable, the Wolfpack was unbeaten all last year, too, in Conference play . . . Meanwhile, Georgetown is working hard to prepare a surprise for Villanova, one of only four unbeaten teams in the country . . . Because of exams, the Hoyas are working out at night and think they have a good chance of upsetting the team they beat here last season, 64-46 . . .

Lions Drop 11th in Row To Barons, 6-1

The play of several newcomers changed the Washington Lions' script very little last night as they lost their eleventh straight American Hockey League game, 6-1, to the Cleveland Barons at Uline Arena.

Cleveland climbed over St. Louis into the Western Division lead with a single tally in the first period, two more in the second and three in the third. Center Johnny Holota scored half the invaders' goal and additions were made by Ralph Wycherley, Kenny Schultz and Pete Leswick.

Winger Paul Mundrick, whose goal on an assist by Bryan Hextall gave the Lions a 1-1 deadlock going into the second frame, was later removed from the bitter contest with a possible shoulder separation. He was admitted to Sibley Hospital.

Lions		Cleveland
Gauthier	Goal	Bower
Dick	R. D.	Davidson
Poley	L. D.	Sprout
McAtee	Center	Holota
Frost	R. W.	Leswick
Mousseau	L. W.	Carse

Officials—Baetta and Lemaitre.

First-period scoring: (1) Cleveland—Holota (unassisted), 0:46. (2) Washington—Mundrick (Hextall), 3:56. Penalty—Vitale (holding).

Second-period scoring: (3) Cleveland—Holota (Carse, Sprout), 9:16. (4) Cleveland—Wycherley (unassisted), 13:33. Penalties—Brennan (cross-checking), Herchenratter (hooking), Sprout (kneeing).

Third-period scoring: (5) Cleveland—Schultz (unassisted), 5:26. (6) Cleveland—Leswick (unassisted), 13:17. (7) Cleveland—Holota (Wycherley, Black), 14:35. Penalty—Holota (tripping).

St. Alban's Booters Win

Charley Porter's first-period goal gave St. Alban's soccermen a 1-0 edge on Landon in an Interstate Academic Conference game yesterday at the Saint field.

Ben Takes Lead on 14th, Wins $2000

Long Beach, Calif., Jan. 25 (AP). Shooting a workmanlike four-under-par 67, Ben Hogan defeated Jimmy Demaret by two strokes in the 18-hole playoff of the Long Beach Open golf tournament today.

Hogan pocketed the $2000 top money of the $10,000 purse and registered his second tournament triumph in three starts this year. His golfing pal from Texas collected $1400 second place money.

The fashionable Jimmy missed a 2-foot putt on the eighth green and Hogan sank a 20-footer on the thirteenth. That just about told the story of the playoff as 2500 galleryites watched the battle betwen these two titans of golf.

For many years friendly rivals in the game, it was the first time they had ever met in a head-on playoff. Hogan 10 days ago won the Bing Crosby Tournament at Pebble Beach, earning $2500 for his victory. In his first tournament this year, after a two-months vacation, he placed well down the list in the Los Angeles Open.

Tied After 72 Holes

Play today was over the Lakewook Country Club course, with its par 35-36—71, 6235-yard layout. Hogan shot 34-33—67 and Demaret 35-34—69.

Both ended the regulation 72-hole tournament route tied at 272 strokes, 12 strokes under par for the distance.

Demaret took a brief lead on the second hole. Hogan squared the issue on the third and went ahead on Jimmy's careless putt on the eighth. Demaret evened things on the twelfth, but Hogan's birdie 20-footer put him ahead on the next green. He went two ahead on the fourteenth and that marked the end of Demaret's threat.

Each visited one trap, Demaret on the first hole and Hogan on the seventeenth. Both exploded out perfectly. The decisive holes went like this:

No. 2—Hogan was short to the green. Hogan chipped up and left himself a 35-foot putt, which he couldn't make. Demaret had a 10-foot putt and sank it for a par four, which put him one ahead.

No. 3—Hogan squared the playoff with a seven-foot putt.

Demaret Careless

No. 8—Hogan was on in two, down in four, but Demaret, as usual hardly lining up his putt and stroking the ball rapidly, missed his two-footer.

No. 12—On the 182-yard hole, Demaret drove 5 feet from the pin and sank his putt for a deuce. Hogan two-putted from 25 feet for par three and the match was all square again.

No. 13—Demaret two-putted from 19 feet. Hogan canned his from 20 feet.

No. 14—Hogan's second shot landed 12 feet from the pin on the 480-yard hole. He got down in two putts for a birdie. Demaret took five strokes when he missed a 6-foot putt. That put Hogan two strokes in front, and Demaret was unable to close the distance.

Ray 'Whipped' By Joe Louis

Miami, Fla., Jan. 25 (AP).—Heavyweight Champion Joe Louis tonight won an unofficial decision over Elmer (Violent) Ray in a nontitle, six round exhibition match in the Orange bowl stadium before an estimated 15,000 cheering fans.

The match was a no-decision contest but newspapermen polled Louis the winner. Louis weighed 221½.

Ray, a Hastings, Fla., Negro, who weighed 198, raised a welt over Louis' left eye in the first round in a vicious exchange of jabs.

The two Negro heavyweights exchanged mean blows in the 2-minute rounds and newsmen polled the first round as even, Ray winning the next two rounds, and Louis the last three.

In the last round they stood flatfooted and tagged each other with jabs to the body and head for nearly the entire round. Ray appeared groggy

No 'If' Clauses

Boudreau Gets Reported $75,000 Pay

Cleveland, Jan. 25 (AP).—The Cleveland Indians gave Manager Lou Boudreau a huge salary boost today which will make him one of the year's top money men in baseball.

Just what the 31-year-old shortstop will receive under the two-year contract was speculative, however. Tribe President Bill Veeck said he would be "one of the highest paid players in baseball history" and declined to discuss it further.

Estimates from observers ranged from $65,000 to $75,000 a year. Previously, it had been reported he would get about $80,000 and make even more this year than the Indian fireballer, Bob Feller.

[The United Press reported Lou had signed "a two-year contract for $150,000.]

Feller received approximately $82,000 last year for an all-time high in baseball, but is expected to take a cut of some $10,000 this season. He will confer with Veeck tomorrow.

Boudreau's agreement is a straight salary contract, with no attendance bonuses attached. Veeck said it gave him a "very considerable increase" over his estimated earnings of $52,000 last year and was "by far the largest straight salary ever offered by the club."

"This contract should have been signed in red ink," fuzzy-haired Veeck cracked. "Not because we expect to lose good money, but because Lou is taking a good bit of my blood."

He added, however: "I'm enjoying the operation."

His old contract had still another year to run, but Veeck said that because of what the handsome Frenchman did in leading the club to the world championship "he is entitled to be one of the highest paid men in the game."

This marked a tremendous personal triumph for Boudreau, whom Veeck attempted to trade to the St. Louis Browns after the 1947 season.

The club president gave up the plan when the Browns hesitated and Cleveland fans raised a tremendous protest.

"Lou was determined to prove I was a jerk," Veeck grinned today. "I was—and he did—so we won the world championship."

Terps Have High Hopes of Beating GW

A determined Maryland University team has high hopes of upsetting George Washington's Colonials in their Southern Conference game at College Park tonight.

Maryland is eager to prove that it has a better club than its 2-10 record indicates. And Flucie Stewart's boys have a strong talking point off their Georgetown performance.

The Hoyas won from Maryland on a last-second basket by Ray Corley, 53-51. Two nights later, GW lost a commanding lead and the ball game to Elmer Ripley's Georgetowners, 53-49.

Incidentally, if Maryland does upset GW it automatically gives the mythical District college crown to Georgetown.

Tonight's Ritchie Coliseum engagement is open to the public, with most of Maryland's students away on midterm vacation.

Despite the Terps' horrendous record, they have a 2-3 Conference mark and can't be counted out of the tourney playoff. GW has a 4-3 Southern Conference record.

Acting GW Coach George (Jug) Garber expects Maryland to be plenty tough tonight and is concerned that Phil McNiff, high scorer for GW with 111 points, may be unable to play. McNiff broke his nose in practice and had to have it reset Monday night.

Across the Nation:

Wake Forest, N. C., Jan. 25 (AP). George McAfee, one of Duke's all-time football greats, will join Wake Forest's coaching staff with the beginning of spring practice February 7.

Head Coach D. C. (Peahead) Walker announced today the addition of the 31-year-old McAfee to his staff of three others.

McAfee, also known as "Gorgeous George," was one of the fastest men in college ball when he played at Duke from 1937 to 1939, having been clocked at 9.7 for the 100-yard dash.

Except for his war service, McAfee has played halfback for the Chicago Bears since he left Durham and in '41 and '42 was named to the National League's All-Star team. Coach George Halas of the Bears, more than once termed McAfee "the greatest back I've ever seen and the best back I've coached." McAfee played with the Bears this past season, but declared that he is now through playing professional football.

Justice OK

Chapel Hill., N. C., Jan. 25 (AP). University of North Carolina infirmary officials said today that examinations had been completed in a physical checkup of Charlie Justice, All-America halfback, and that there were no disclosures of any serious ailment of any kind.

Justice recently has been suffering with a stomach indisposition which precipitated the checkup.

George McAfee Takes Coaching Job With Peahead Walker at Wake Forest

Dom DiMag Dissatisfied

Boston, Jan. 25 (AP).—Left-handed pitcher Mickey Harris signed his 1949 contract to hurl for the Boston Red Sox today but centerfielder Dom DiMaggio left for San Francisco without affixing his signature to any agreement.

Dom visited General Manager Joe Cronin for an hour or so yesterday and left town today without returning for another call.

"No, he didn't sign," said Cronin. "He told me he'd think it over. He's going back to the coast."

Vandy Talks to Neely

Nashville, Tenn., Jan. 25 (AP).—The Vanderbilt University subcommittee appointed to recommend a successor for Head Coach Henry R. (Red) Sanders, who has gone to UCLA, has asked Jess Neely of Rice to come here for an interview tomorrow, the Nashville Banner said today.

The story, written by Sports Editor Fred Russell, said Neely "accepted after having declined a semiofficial invitation Sunday and will arrive by plane in the morning.

"If Neely reacts favorably to Vanderbilt's presentation, the idea is to hire him—now," Russell wrote. "If he feels that he should remain at Rice, the committee will move immediately in other directions."

Results

BASKETBALL ASSOCIATION OF AMERICA

Providence	69	Boston	54
Indianapolis	65	St. Louis	53

COLLEGE BASKETBALL

Appalachian	54	Atlantic Christian	46
North Carolina St.	64	Quantico	40
Central Michigan	61	Olivet	35
Michigan Normal	48	Hillsdale	46
Ohio Wesleyan	52	Ohio U.	44
Erskine	70	Presbyterian	59
Broaddus	62	Elkins	56
Hamline	52	St. Thomas	49
St. Peter's	70	Providence	60
Northwestern	79	Marquette	38
Texas Wesleyan	74	Hardwick (N. Y.)	44
East Stale	66	Baldwin-Wallace	59
Guilford	54	Elon	38
Ohio Northern	73	Wentington, Ind.	65
Darton	65	Kentucky Wesleyan	40

COLLEGE HOCKEY

Dartmouth	3	Boston U.	2

AMERICAN HOCKEY LEAGUE

Cleveland	6	Washington	1

Famous for Famous Makes YMS . . . Since 1911

COMPARE! these $55 to $62.50 Worsted Suits

In the YMS CLEARANCE, at

Yes! Compare fabrics like hard finish worsteds, long wearing sharkskins, durable twists, smooth coverts! Compare savings of $8 to $15.50 on each suit! Yes, there's a wide selection for you at the YMS now!

$47

CHARGE ACCOUNTS CORDIALLY INVITED

the Young Men's Shop

37th Year at 1319 F Street

Other Suits Reduced at $29 to $69

Maryland Racing Dates Settled After Pimlico Aids Graw

Bill Bennings

At Hialeah

1—September, Quixotic, Putitover.

2—Barbers Hill, Fluid Drive, Startle Me.

3—Hitherto, Freshman, Quack Quack.

4—Tiger Mae, Gotanotion, Gay Gazel.

5—Irish Sun, Palestinian, Fugitive.

6—Lord Grillo Entry, Delegate Entry, Blue Border.

7—First Draft, Sublime, Chips Down.

8—Bright Kid, Vinsfurlough, Captown Track.

Best Bet—First Draft.

Post Consensus

AT HIALEAH

1—Putitover, Gran Citella, Widdimere.
2—Fluid Drive, Barber's Hill, Coy Countess.
3—Zana, Hitherto, Trifle.
4—Royal Pigeon, River Scotch, Alpine Adventure.
5—Palestinian, Fugitive, Irish Sun.
6—DELEGATE, Bustus, Blue Border.
7—First Draft, Chips Down, Orphan Fibber.
8—Camptown Track, Transhot, Magnus.

Louisville Times

AT HIALEAH

1—Quixotic, September, War Tempo.
2—Eternal Great, Fluid Drive, Swift Count.
3—Quack Quack, Jessica B., Trifle.
4—Tiger Mae, Peace Talk, Gotanotion.
5—Quick Tiger, Irish Sun, Palestinian.
6—DELEGATE, Bustus, Bag Juice.
7—Chips Down, First Draft, Croesus.
8—Camptown Track, Vinsfurlough, Magnus.

AT SANTA ANITA

1—Compatible, Big Day, Librarian.
2—Jade C., Prowler, Sarrage Miss.
3—Shifty Roman, Russ Kid, Special.
4—Gold Jig, Danada Capt., Bettyano.
5—Fast Fleet, Gold Heel, Bridal Suite.
6—CHARLIGHT, Mashie II, Stag Night.
7—W. L. Sickle, Inroc, Stirrup Cup.
8—Torch War, Red Tape, Jack Oldham.

Hialeah

FIRST RACE—Seven furlongs (chute); purse, $3000; maiden 3-year-old fillies.

P.P.	Horse and Jockey.	Wgt.	Odds.
1	Chiffon (no boy)	118	12-1
2	War Tempo (no boy)	118	2-1
3	September (Pierson)	118	8-1
4	Mercantile (Snellings)	118	20-1
5	*Widdimere (no boy)	113	15-1
6	*Quixotic (Anderson)	113	4-1
7	Askalot (no boy)	118	20-1
8	Lucky Chips (Jemas)	118	10-1
9	Gilthlak (Garner)	118	20-1
10	Gren Citella (Corona)	118	8-1
11	†Cherry Valley (Perez)	111	20-1
12	Putitover (Featherson)	118	4-1
13	Latest Vogue (Scurlock)	118	15-1

SECOND RACE—Six furlongs; purse, $3000; 3-year-olds; claiming.

1	Blen Blue (Hanford)	115	10-1
2	Fluid Drive (no boy)	110	2-1
3	*Bad Play (Schreck)	105	10-1
4	El Senorita (no boy)	110	20-1
5	Miss K. T. (no boy)	110	30-1
6	Barber's Hill (Stout)	117	2-1
7	Bother (Basile)	110	20-1
8	Gilnip (Permane)	113	20-1
9	*Frame's Cracker (Batcheller)	105	15-1
10	Coy Countess (Skoronski)	110	3-1
11	Eternal Great (Kirkland)	110	15-1
12	Mikedave (Gross)	115	15-1
13	Mollyo (no boy)	110	20-1
14	Swift Count (no boy)	115	12-1
15	Startle Me (Combest)	110	10-1
16	*Tattoo (no boy)	110	20-1

THIRD RACE—Seven furlongs (chute); purse, $3000; maiden 3-year-old fillies.

1	*Jessica B. (Batcheller)	113	20-1
2	Rantara (Delaney)	118	20-1
3	Hitherto (Nelson)	113	4-1
4	*Pielo (no boy)	118	20-1
5	†*Polemic (no boy)	111	20-1
6	*Freshman (no boy)	113	6-1
7	Auntie Mark (Strange)	118	20-1
8	*Trifle (no boy)	113	20-1
9	Zana (Scurlock)	118	3-1
10	*Weeping Willow (no boy)	113	5-2
11	Sprightly (no boy)	118	15-1
12	Quack Quack (Atkinson)	118	3-1

FOURTH RACE—One and one-eighth miles. Purse, $3000; 4-year-olds up; fillies and mares; claiming.

1	Abbe's First (Church)	112	4-1
2	*Gotanotion (no boy)	107	3-1
3	*Cross Bayou (no boy)	109	20-1
4	Rocklye (Gonzales)	112	10-1
5	Gay Gazel (G. L. Smith)	114	8-1
6	*Shortist (no boy)	105	20-1
7	*aPeace Talk (no boy)	109	20-1
8	*Fanar Grier (no boy)	104	20-1
9	*River Scotch (no boy)	109	15-1
10	*Tiger Mae (no boy)	104	10-1
11	*Royal Pigeon (Civitello)	115	3-1
12	*My Margie (no boy)	109	6-1
13	*Spring Astarte (Williams)	114	10-1
14	Refresh (Brennan)	114	6-1
15	Maid of Kent (Chaffin)	109	10-1
16	*Speedee Bess (Pico)	102	20-1

aAgile and Noveck entry.

FIFTH RACE—Six furlongs; purse, $4000; 3-year-olds; allowances.

1	Bannerday (Permane)	109	15-1
2	*Palestinian (no boy)	109	2-1
3	Little Bobbins (Dodson)	114	12-1
4	*Quick Tiger (Schreck)	104	8-1
5	Irish Sun (Rivera)	114	2-1
6	Revellie (no boy)	109	6-1
7	Yankegerd (Turner)	109	12-1
8	*Fugitive (Civitello)	104	12-1
9	Sneak (McPhee)	109	20-1

SIXTH RACE—Seven furlongs (chute); purse, $10,000 added; the Palm Beach Handicap; 3-year-olds up.

1	Agrarian-U (Watson)	115	20-1
2	aDelegate (Nelson)	126	8-5
3	Blue Border (Atkinson)	112	6-1
4	Allie's Pal (no boy)	107	12-1
5	Joe Mandell (no boy)	103	20-1
6	bLord Grillo (Brooks)	110	5-1
7	Bug Juice (no boy)	110	10-1
8	Busfus (McCreary)	120	3-1
9	Rol Rouge (Rivera)	113	20-1
10	Phar Mon (Permane)	110	8-1
11	aApproval (Nelson)	103	8-5
12	Irisen (Robertson)	114	10-1
13	bKitchen Police (Brooks)	112	5-1
14	Kerry (no boy)	103	20-1

aWoolford Farm entry.
bG. Ring entry.

SEVENTH RACE—One and three-sixteenths miles; purse, $3000; 4-year-olds up; claiming.

1	Kaslick (Scurlock)	116	5-1
2	First Draft (Strange)	121	2-1
3	*Sublime (Nelson)	108	8-1
4	Jungle Jangle (Civitello)	113	20-1
5	Reptilian Fibber (no boy)	112	10-1
6	*Faithful (Batcheller)	108	12-1
7	Capt Down (no boy)	117	3-1
8	*Cobbs (Atkinson)	115	8-1
9	*Chas. Patrick (no boy)	110	20-1
10	Bulrah (Carroll)	118	20-1
11	Sugar Pete (no boy)	114	15-1
12	*Colinora (no boy)	107	20-1

EIGHTH RACE—One and three-sixteenths miles; purse, $3000; 4-year-olds up; claiming.

1	Jacopades (Robertson)	112	20-1
2	*Sagulo (no boy)	111	4-1
3	Vinsfurlough (Scurlock)	116	6-1
4	Camptown Track (Rivera)	119	3-1
5	Shadow Shot (Daniels)	118	20-1
6	Be Ready (Rivera)	111	10-1
7	Magnus (no boy)	122	5-1
8	Transhot (Scawthorn)	119	10-1
9	Vacance (Combest)	118	20-1
10	*Jacopet (Civitello)	105	20-1
11	Aralak (Kirkland)	112	10-1
12	*Bright Kid (no boy)	111	8-1

*Five pounds allowance claimed.
†Seven pounds allowance claimed.

Bowie Again Opens With Spring Meet

Baltimore, Jan. 25 (AP).—Maryland's major tracks, in a dither over competition from New Jersey, had their scramble for 1949 dates straightened out today by the State Racing Commission.

In trying to avoid racing against Garden State in the spring, the Maryland tracks created a jam which they were unable to clear up among themselves.

The commission stepped in and fixed a schedule based on a proposal made by the Maryland Jockey Club. The upshot of it is that all but Laurel will have split meetings and Havre de Grace's windup will be at Pimlico which will have only an eight-day spring session.

The 100 days of Maryland racing will run from March 28 to December 3, Bowie opening and closing the season. It was between Bowie and Harve de Grace that the rub developed.

Havre de Grace, located closest to Garden State, wanted to get all its allotted 25 days in before Garden State opens on May 3. The two tracks operated simultaneously last year and the Maryland track came off second best at the mutuels.

"We cannot run against Garden State and survive," was the plea of Milton A. Reckord, Havre de Grace president.

Bowie was equally adamant about retaining the spring dates it has had for 35 years. A shorter earlier opening of Havre de Grace spring meeting for Bowie to allow would have extended the Bowie fall meeting into the dead of winter.

Harry A. Parr, 3d, then brought out the Maryland Jockey Club proposal which was adopted with only one minor change and put into effect by the commission. The jockey club owns Laurel and Pimlico.

The new schedule permits Havre de Grace to run 21 days in the spring, only the last two in competition with Garden State. The remaining four days will be tacked on to the end of Pimlico's fall meeting.

The rearrangement cuts Pimlico's spring meeting from 12 days to 8, winding up with the Preakness on May 14.

Laurel is the only track which will operate 25 straight days, excluding Sunday, in the fall.

The bugaboo of New Jersey competition was raised repeatedly at the meeting.

Reckord advocated a "complete restudy of dates every year because we are up against extensive New Jersey competition." He said that without agreement among themselves "no Maryland track will survive."

When They Race:

The 1949 dates for Maryland tracks:

BOWIE—March 28-April 9; November 19-December 3.

HAVRE DE GRACE—April 11-May 4; November 14-17 at Pimlico.

PIMLICO—May 6-14; October 25-November 12.

LAUREL—September 24-October 22.

Cozy Corner Wins

Sollers last night defeated Cozy Corner AC, 56-31, at McFarland Junior High. Tom Robertson and George Neuman shared the high scorer's spot with 12 points each.

'Mad Russian' Faces Sexton

They're giving the "Mad Russian," Ivan Kamaroff, a chance for a lien on Frank Sexton's crown as the feature of Turner's Arena wrestling tonight.

The Golden Superman tangles with Wilbur Nead in a special exhibition and in a time limit affair Stanley Novak will try to pin 7-foot, 320-pound Big Ben Moroz. Other bouts pit Hans Steinke against John Vansky and Marvin Mercer against Emanuel Bonica.

Polly Riley 2d

Peggy Kirk's Sub-Par 73 Leads Doherty Golf Qualifiers

Miami, Fla., Jan 25 (AP).—Peggy Kirk of Findlay, Ohio, cut three strokes off par on the back nine at the Miami Country Club course today to lead qualifiers in the seventeenth annual Helen Lee Doherty Golf Tournament with a 73.

Miss Kirk, runner-up last year and Ohio State champion for the past two years, played the front nine in 38, regulation figures, to put together a 38-35—73 for the 6236-yard layout.

A field of 144, largest ever to compete in thee fixture, played the qualifying round. Last year a score of 87 qualified for the championship flight but today players needed an 84 to make the select circle.

Miss Kirk was two strokes in front of Polly Riley, Fort, Worth, Tex., and Bettye Mims White, Dallas, who came in with 75s.

Atlanta's Dorothy Kirby equaled women's par 76. She was a stroke in front of Dot Kielty, Long Beach, Calif., and Clair Doran, Lakewood, Ohio, at 77.

Marjorie Lindsay of Decatur, Ill., Betty McKinnon, Texarkana, Tex., and Mrs. Frank Fuller, Miami, tied at 78.

Bunched at 79 were Mrs. George Wilcox, Miami; Alice O'Neal, Indianapolis, Ind.; Mary Lena Faulk, Thomasville, Ga., and Mrs. Maurice Glick, Baltimore.

Soldiers Train For Fort Myer Boxing Feb. 1-3

Dozens of slugging soldiers are diligently training for the Military District of Washington boxing tournament at Fort Myer, February 1 to 3.

Winners in the eight weight classes will form the MDW team in the World-wide Army tournament to be held at Fort Myer, February 21-26.

Teams in this area competing in the initial eliminations will represent Army Medical Center, Fort Myer's North and South Posts, Fort Belvoir, Fort McNair, Arlington Hall Station and Vint Hill Farms.

Maj. Ivan (Tiny) Cahoon, Fort Belvoir athletic officer, will coach his post and the MDW team that will be selected.

Cavalier Wins, 76-50

Cavalier defeated Kavakos, 76-50, last night in a March of Dimes benefit basketball game at the Eastern Branch Boys Club of Washington gym. Scotty Cranston, former Catholic U. star, scored 14 points for Cavalier. Bart Fugler, formerly of American U., tallied 12 for Kavakos.

Sunshine Park

1—5½; $600; 4-year-olds up; claiming.
Time Bomb 110 | High Spirit 113
Gabe 110 | Amble Tint 110
*Cat K. 103 | Jungle Call 113
*Mr. Hatter 108 | Sea Victory 110
*Upton 108 | Burgraff 115
Sky Flame 115 | *Diversion 98
*Lightfoot Lass 103 | †China Lady 98
Leo Pal 115 | Intermission 110

2—5½; $600; 4-year-olds up; claiming.
Lucky Mystery 113 | *Fleeting Sands 101
Vitaola 113 | *Larkmead Lass 103
Coral Waters 106 | *Futitthere 108
Freddies Game 113 | Certain Party 110
†New Blue 103 | Masked Dorothy 108
Equifuta 108 | Freelands Lad 110
Gallant Dot 108 | New Flour 118
Eternal Love 105 | Top Boots 115

3—5½; $600; 3-year-old maidens.
*Double Moose 113 | *Rose Ghost 108
aPoint Judith 113 | †Junket 111
Pure Linen 113 | †Fanars Son 115
*Top Clown 108 | Khayyam 118
aCue Mac 113 | †Cool Miss 106
Some Ending 113
aE. M. O'Brien entry.

4—5½; $600; 4-year-olds up; claiming.
*Park Heights 110 | Rosespond 108
War Spy 111 | †Pala 96
El Mirador 111 | Dark Buckle 111
Colonel Harry 111 | Major V. 108
*Chestwick 106 | *Miss Neddie 106
*Rifle 106 | Head or Tails 118
Fourth Watch 111 | *Grand River 104
Sidell 104 | Ebro 108

5—5½; $700; 4-year-olds; allowances.
Wonabet 110 | Brass Baby 116
Funsky 105 | Beach Moss 110
*Valley Poise 105 | Blue Nobleman 110
Major Play 110 | Windswept 110

6—5½; $1000; 4-year-olds up; handicap.
Black Tempest 107 | Postwar Style 107
aOutrider 105 | My Tot Rambler 117
Cordon 109 | bHits of Ones 108
Oil Kettle 103 | Miss Prime 114
b*Empty Noose 110 | aGreat Plains 111
aJ. P. Flynn entry.
bHarco Stable and Mrs. A. Francis entry.

7—5½; $600; 4-year-olds up; claiming.
*Fabrin 110 | Dr. Johnson 118
Flower Box 108 | Harpstrings 108
Sis Boom Baa 113 | Valcour Alma 110
*Navy Award 108 | †Pretty Is 108
Foxy Scot 104 | Pilte D'Lait 110
Pion Herbert 111 | Cedar Creek 115
Ko Listo 115 | Collaborate 108
Flobuck C. 109

8—1 mi. 70; $600; 4-year-olds up; claim.
Ellen Valjean 110 | Dark Morning 107
Gaywin 110 | Pressure 113
*Worldwin 104 | Ample 110
*Dusted Goods 108 | *Insolate 113
Hopeful Play 118 | *Kate's Silver 108
Fire Ladder 112 | True Blue 115
Midnight Oil 113 | Venavolo 108
*Mary Novick 105

*Five pounds allowance claimed.
†Seven pounds allowance claimed.

Fair Grounds

1—5½; $1200; 4-year-olds up; claiming.
Odd Pair 112 | K Dorke 112
*Lumber King 110 | Redgie 112
*Chikesonfene 102 | *Lieut. Dan 107
*Sparker 107 | Darby Dondion 113
Paper Knife 112 | *Quick Lick 107
Sarcerto 118 | *Two by Two 110
Peace Chip 110 | Rial Time 112
Pigeon Express 112 | Joan Elise 107

2—5½; $1200; 4-year-olds up; claiming.
*Delorah 102 | Bona 108
†Little Serf 106 | Tennis Ball 107
*Music Lesson 102 | Cake Walk 105
Miss Richards 105 | Judy Dunn 107
*Bell Buster 100 | Matty M. 112
*Blocky B. 110 | College Girl 105
The Fox 112 | Yale 112
*Wee Laird 107 | *Ace O'Day 107

3—5½; $1200; 3-year-olds; claiming.
Embraceable 105 | *Copper Chip 100
*Busy Till 103 | *Bold Hal 105
*Watchful Eye 103 | *Chic Rose 100
*Gourmet 116 | Pitfall 113
*Ridgley 108 | *Alicia Blitzen 103
*Robin Hill 105 | *Little Gin 103
Bay Acre 115 | Nane Limited 105
*Uncle Drew 114 | †Barefoot 111
*Meadow Dan 105
Studying 108

4—1⅛; $1200; 4-year-olds and up; claim.
Foxy Jack 115 | *Cee Style 116
*Gourmet 116 | Tacoma 113
*Ridgley 108 | Singular 121
*Robin Hill 105 | Ron Albert 110
Bay Acre 115 | *Wise Sun 113
Empulon 112 | Mary M. V. 116
Our Merrick 112

5—5½; $1200; 4-year-olds up; claiming.
Castle Over 113 | *Lovely Trace 111
Gerbie G. 112 | *Waverly 116
*Big Head 112 | Chall Pass 111
Dagger 112 | *Blenette 111
*Scotland Yard 110 | Starry Cent 116
*Upandatem 116 | *Seamans Pal 110

6—5½; $1300; 3-year-olds; allowances.
*Chall Reward 109 | Copacrest 114
Ribard 116 | Prince Flor 116
*Survey 109 | *Pigeons Pal 111
Reposition 119 | *Zoom 111
*Christmas Date 109 | §Rookwood 109
Mary Tina 106 | Bird Shot 111
*Salprince 114

7—1⅛; $1300; 3-year-olds; claiming.
*Monterey 111 | Merry Lad 116
Great Shuffle 110 | *Firestriker 113
§Brown Anne 101 | *Big Road 116
§Miscandal 112

8—1⅛; $1200; 4-year-olds up; claiming.
Ground Signal 113 | Pretty Baller 113
Warfarer 111 | Crisis 110
*Sister Carmel 103 | *Analysis 108
Pam Light 113 | *Red Scout 107
*Pegasus 113 | Anamia 111

9—1⅛; $1200; 4-year-olds up; claiming.
*Pert 103 | J. Lee Greenock 112
*Oxford Don 116 | *Favorite Trap 116
*Huguette 102 | Bit O'Gold 112
Helens Boy 112 | Play Stage 113
Frolicland 113 | *Hasty Message 113
§Treemount 108 | Rotate 110
*Plucky Marge 102 | Peter Wren 115

*5 lbs. apprentice allowance.
†3 lbs. apprentice allowance.
§7 lbs. apprentice allowance.

AT FAIR GROUNDS

1—Sarcerto, K. Dorke, Lieut. Dan.
2—Delorah, Tennis Ball, Yale.
3—BLUE BADGE, Ball Hal, Studying.
4—Gourmet, Mary M. V., Singular.
5—Castle Over, Waverly, Chall Pass.
6—Survey, Reposition, Prince Flor.
7—Big Road, Merry Lad, Monterey.
8—Pegasus, Crisis, Analysis.
9—Favorite Trap, Treemount, Oxford Don.

1—5½; $1200; 4-year-olds up; claiming.
Joe Bob, 107 (Lindsay) 8.40 5.00 4.40
Michigan Smart, 105 (Delhoussaye) 13.80 8.60
Alcan, 109 (West) 6.80
Paramount, Sweet Streak, Odd Goods, Blob Del, Fair Girl, Victory Song, Giant Home and Quick Lick also ran. Time, 1:14⅕.

2—5½; $1200; 4-year-olds up; claiming.
One Atom, 116 (Cook) 13.00 8.60 5.00
Flying Ben, 107 (Cartwright) 14.00 8.20
Duquesne, 118 (LeBlanc) 5.00
Dear Mom, Doodoo, Craline, Little Suing, High Mayer, Sure Footed and Mia Mia also ran. Time, 1:14.

DAILY DOUBLE PAID—$84.20

3—5½; $1200; 3-year-olds; maidens.
Lilly Valenti, 106 (C'right) 45.20 23.40 11.00
Hatine, 106 (Dewan) 6.20 4.40
Lady Khan, 111 (Madden) 5.00
Eleven Boys, Erby D., Double Ace, Grand Prize, *My Cheer, *Master Harold, Beth B's First, Pun Quest and *Conney Star also ran. Time, 1:14⅘.
*Field

4—1⅛; $1200; 2-year-olds; maidens.
Delta Eagle, 118 (Combest) 3.80 3.20 2.40
Black Sambo, 118 (Dubon) 6.60 3.20
Air Arm, 118 (Madden) 2.40
King Clerk, Deep Star, Lucky Codine, Nickle C., *Trim B., *Money Moon, *Mediator, Wise Bull and Cousin Tan also ran. Time, :23⅕.
*Field.

5—5½; $1200; 3-year-olds; claiming.
Crafty, 113 (Bettinger) 7.00 6.80 4.00
The Lassie, 113 (Calvin) 6.60 5.80
Lena Valenti, 103 (Cartwright) 9.60
Whatanurse, *Joe's Star, *Nola, Liberty Point, Some Pigeon, Jacks Niece, *Linden Belle and Brown Helen also ran. Time, 1:14⅘.
*Field.

6—5½; $1500; 4-year-olds up; allowances.
Rabies, 121 (Green) 21.00 12.20 8.00
Mrs. Valenti, 113 (Madden) 12.60 7.00
Fertair, 102 (West) 17.40
Denarte, Beau Kiss, Keep Moving, Caprock, Scholarship, Insolente and Kilayr also ran. Time, 1:13.

7—1⅛; $1200; 4-year-olds up; claiming.
Rattan Book, 107 (Cook) 45.20 11.20 6.80
Gold Regnant, 104 (Picou) 8.60 5.00
My Wash, 118 (Lindsay) 5.20
Civil Sherriff, Complex, Chicalme, Sir Ate, Uncle Mac, Southhampton and Farmington also ran. Time, 1:49⅘.

8—1⅛; $1200; 4-year-olds up; claiming.
Dick Manners, 116 (Cook) 8.40 4.20 4.80
Umbriage, 112 (Picou) 9.80 6.80
Touch Of Time, 102 (Daniel) 6.40
Mr. Pixon, *Beaumar, Duke Reed, *Jack Rubens, Circus Flag, *Zakara Boy, Kazbek, Sou O Boun and Lestahat also ran. Time, 1:50⅘.
*Field.

Genau's Goal Gives B-CC 34-33 Win

Fred Genau's foul shot, followed by a minute of freezing the ball, accounted for Bethesda-Chevy Chase High's thrilling 34-33 margin over Washington-Lee High of Arlington yesterday on the latter's floor.

In all Genau tallied 15 points for scoring honors as B-CC bounced back from its only loss in 12 games, to Blair last week. Zeke Zimmerman ran up 12 points for the losers.

Bethesda	G	FG	FP	P	W. L.	G	FG	FP	P
Genau, f	6	3	0	15	Jones, f	1	0	4	2
Guandolo, f	2	0	3	4	Utterback, f	3	1	0	7
Towne, c	2	3	1	7	Warden, f	1	0	0	2
B'kwith, g	1	0	2	2	Hall, c	0	0	0	0
Sch'der, g	3	0	1	6	Bashan, g	1	2	1	4
					Russell, g	2	0	1	4
Totals	14	6	6	34	Z'erman, g	5	2	2	12
					Beall, g	1	0	1	2
					Totals	14	5	9	33

Score at half, 17-14, Bethesda.

Parker-Gray Wins

Ivan Bourne notched 10 points as he led Parker-Gray High of Alexandria to a 40-22 victory over Douglas of Marlboro in a South Atlantic League basketball game at Marlboro. Parker-Gray has a 3-2 record.

P'ker-Gray	G	FG	FP	P	Douglas	G	FG	FP	P
Majors, f	2	1	0	5	Smith, f	2	0	1	4
Moore, f	3	0	1	6	W. Curtis, f	6	0	0	12
L. Diggs, f	4	0	0	8	Dorsey, f	0	0	0	0
Bourne, c	4	2	0	10	Bell, c	1	0	2	2
Jackson, g	2	3	0	7	C. Diggs, g	1	0	2	2
Watkins, g	0	0	0	0	R. Curtis, g	0	2	1	2
Smith, g	0	0	0	0	Johnson, g	0	0	0	0
Bumbray, g	2	0	1	4					
Nelson, g	0	0	0	0					
Hargrove, g	0	0	0	0					
Brooks, g	0	0	0	0					
Bowser, g	0	0	0	0					
Totals	17	6	2	40	Totals	10	2	6	22

Score at half, 21-6, Parker-Gray.

Kaplan's Goal Wins

Ronnie Kaplan's field goal with 30 seconds left gave Surrattsville a 30-28 victory over Gwynn Park High last night in a Prince Georges County League basketball game at Surrattsville. It was the fourth straight win for the hosts.

S'rattsville	G	FG	FP	P	Gwynn Pk.	G	FG	FP	P
Kaplan, f	1	5	2	7	Dickson, f	0	1	0	1
Lewis, f	1	0	1	2	Sasser, f	4	1	1	9
Roylance, c	0	4	2	4	Matthews, f	5	0	4	10
C'grove, g	4	0	2	8	Hicks, c	0	0	2	0
Butler, g	3	3	1	9	V. Sicker, g	2	0	3	4
					Suit, g	2	0	3	4
Totals	9	12	8	30	Totals	13	2	13	28

Score at half, 13-11, Surattsville.

Hursey Boxes Ken Stribling

The nearest thing to a natural in local boxing these days will be on display at Turner's Arena next Monday when Ken Stribling and Smuggy Hursey, the District's top middleweights, come to grips for a 10-round brawl.

In announcing the bout Matchmaker Gabe Menendez said he has been trying since 1946 to get the pair in the same ring. Both camps claim the other has dodged the issue all this time, but now the winner can lay a strong claim to the local middle title.

It will be Hursey's first appearance at the Arena since 1947. His greatest triumphs have been scored at Griffith Stadium in victories over Danny Kapilow, Aaron Perry and Bee Bee Washington and during the winter he has campaigned out of town.

What's On Today:

COLLEGE BASKETBALL
George Washington at Maryland, 8:30 p. m.
Howard at Delaware State.
George Washington Frosh at Maryland Frosh, 7 p. m.

HIGH SCHOOL BASKETBALL
Hyattsville at Wilson, 3:30 p. m.
St. Anthony's at McKinley Tech, 3:30 p. m.
Kendall at Maryland School for Deaf, 3:30 p. m.
Longwood of Olney at Sherwood, 3:30 p. m.
Central at Episcopal of Alexandria, 3:30 p. m.
Roosevelt at Charlotte Hall, 3:30 p. m.
Landon at Boys Latin of Baltimore, 3:30 p. m.
Armstrong at Dunbar of Baltimore, 3:30 p. m.
Georgetown Prep at St. Alban's, 3:30 p. m.
DeMatha vs. St. Paul's at St. John's, 8:30 p. m.

PROFESSIONAL BASKETBALL
Washington Capitols at Baltimore.

PROFESSIONAL WRESTLING
Four bouts at Turner's Arena, 8:30 p. m.

AMATEUR BOXING
Golden Gloves finals at National Guard Armory, 8:30 p. m.

Quarters I Clinches Navy Sectional Title

Naval Quarters I last night clinched the Gold devision title in the Potomac River Naval Command League, defeating United States Marine Barracks, 74-40, at the Quarters I gym. Doc Fast paced the winners with 13 points for their twentieth win

Quarters I will meet the winner of the Blue division of the league in the league playoffs. The first game of the playoffs will be held on February 1 at Quarters I.

AUTO REPAIRING and REPAINTING
BODY AND FENDER WORK
McMahon Chevrolet
1238-46 Upshur St. N.W. GE. 9100
Between Georgia Ave. and 13th St.

INSTALLATION SERVICE
AUTO RADIOS AND SPOTLIGHTS
SEE
L. S. JULLIEN, Inc.
1443 P St. N.W. NOrth 8075

W. H. Stombock & Son
3278 M St. N.W. MI. 0462
RACING SADDLES BRIDLES BITS COOLERS

The Perfect Rose to Remember...
MELROSE RARE
Symbol of Gracious Living

* Every drop of whiskey in this rare product is 6 and 7 years old . . . blended with choice grain neutral spirits . . . mild . . . mellow . . . mature . . . There's nothing to compare —with Melrose Rare!

*RARE BLENDED WHISKEY. 90 Proof.
The straight whiskies in this product are 6 years or more old. 40% straight whiskey, 60% grain neutral spirits. 15% straight whiskey 6 years old, 25% straight whiskey 7 years old.
© MELROSE AND COMPANY, INC., BALTIMORE, MD.

FAST-CONVENIENT
Ford SERVICE
Any Mechanical Service
Body and Fender Work
Complete Auto Painting
New and Reconditioned Ford Engines
BUDGET PLAN, OF COURSE
NORTHEAST MOTOR COMPANY
Across From "Sears"
920 Bladensburg Road N.E.
ATlantic 0200

FOX HEAD "400" BEER
Brewed with Pauhoska Water
FOX HEAD BREWING CO.
Advertisement

TIRES
Factory reconditioned. All sizes. 6-month guarantee. $3.45
USED TRUCK TIRES
Open Daily & Sunday Until 8 P. M. $6.95
ALL-SERVICE TIRE CO.
3619 Georgia Ave. RA. 9850
Advertisement

"But we didn't have to bring 'em back, Rain-in-Face! . . . They're those new 'One-Way' Glass Beer and Ale Bottles—No Deposits—No Returns!"

Yes, here's the biggest news since beer was bottled! With new "ONE-WAY" glass bottles, you pay no deposit and you don't have to bring them back! Remember, beer and ale taste better in bottles and cost less than in tin cans. Full 12 ounce bottles. Ask your dealer today for beer and ale in the new, handy, economical "ONE-WAY" Glass Beer and Ale Bottles.
Glass Container Manufacturers Institute

Volunteer Now for the NEW National Guard
For a Limited Time Only
You Have a Chance to Join
A Fighting Outfit
In Our First Line of Defense
On Land and in the Air
Train At Home . . .
Serve Your Country While You
Go To School or Stay on Your Job
District of Columbia National Guard
D. C. National Guard Armory
2001 East Capitol Street

Taste it, mate... you''ll like this STRAIGHT!
Every drop is all real Bourbon... at the lowest price today for any Big-Name Straight Whiskey!
This MAYFLOWER is *whiskey*, mate . . . whiskey that *tastes* like whiskey! Take aboard that full, natural straight Bourbon flavor. Every drop of MAYFLOWER is loaded to the gun'ls with deep, rich mellowness and bouquet. Yet it's as *light* and *mild* as any straight whiskey you've ever tasted. So steer *straight* . . . straight for MAYFLOWER! It's your best buy in Bourbon.
80 PROOF, ALL STRAIGHT WHISKEY.

MAYFLOWER STRAIGHT BOURBON WHISKEY
The Quality Group Division of
THE STRAIGHT WHISKEY DISTILLING COMPANY OF AMERICA, INC., NEW YORK, N. Y.
REGISTERED QUALITY
EVERY BOTTLE INDIVIDUALLY NUMBERED
Every bottle of Mayflower is numbered to record its quality. Look for the number on the label!

Racing Chart of Hialeah

TUESDAY, JANUARY 25, 1949—CLOUDY AND FAST.

FIRST RACE—Three furlongs (straightaway). Purse, $3000. For maiden 2-year-old colts and geldings. Start good. Won driving; place same. Went to post at 2:07. Off at 2:09. Winner, Circle M Farm's b. c. (2) by Bimbelech—Bazarr by Tetratema. Trained by B. B. Williams. Value to winner $1950. Time, 0:33⅘.

Horses	Jockeys	Wgt.	Post	St.	¼	½	Str.	Fin.	Straight
Our Tops	(Saunders)	118	7	1	1hd	1½	1½	1½	$2.25
Hiawatha	(Atkinson)	118	1	2	2	2	2	2	2.00
Tip Tyke	(Basile)	118	14	3	3	3hd	3hd	3hd	*6.65
Jollrab	(Scurlock)	113	2	7	4	4	4	4	127.55
Inaccessible	(Rozelle)	113	12	4	5	5	5	5	*
Mucho Mas	(Strange)	118	9	5	7	7½	6½	6	9.65
Abbe May	(Martin)	118	4	6	6	6½	7½	7

Blair Upsets St. John's in Final Seconds

Sixth for Bethesda

Bethesda-Chevy Chase High girls marked up a pair of basketball victories over Sherwood yesterday, the varsity winning its sixth straight by 33-28 behind Janet Porter's 17-point scoring and the junior varsity scoring, 25-21.

St. John's Jayvees Down Central, 44-20

St. Johns Jayvees yesterday defeated Central Jayvees, 44-20, on the losers' court. Bill Gaskins paced the winners with 13 points for their fourth win in five starts.

HIGHS—*From Page 13*

Colts, Wilson, Chamberlain Win in High Triple-Header

usual ineptness at the foul line, converting only 11 out of 32 tries. But luckily for the Colt, Roosevelt was even poorer from the floor, cashing in on only 15 out of 65 field-goal chances.

The Colts sported a 10-point lead during most of the first three quarters, only to see the Riders chop away in the first five minutes of the final period. Two field goals by Mike Carta put Roosevelt within reach at 38-36 with 3:10 left. Then Byron Anderson dropped in a pair of foul shots and Jimmy Hollowell sank a set shot ot move Coolidge out of danger.

Coolidge	G	FG	FP	P	Roosevelt	G	FG	FP	P
Eslin,f	1	4	2	6	Mifflin,f	1	0	2	2
Barrett,f	2	0	3	4	Siegel,f	2	1	4	5
H'lowell,f	6	2	0	14	Harris,f	1	1	1	3
D'H'ener,f	0	0	2	0	Zamsky,f	2	0	4	4
C.H'ener,c	2	1	3	5	Graham,c	4	2	5	10
L'enburg,g	3	1	0	7	Ellis,c	0	1	0	1
Anderson,g	1	3	2	5	V'mecks,g	0	1	1	1
Langrall,g	1	0	0	2	L'mack,g	2	0	4	4
					Meerlman,g	0	0	0	0
Totals	18	11	15	43	Carta,g	3	0	0	6
					Totals	15	6	24	36

Score at half—Coolidge, 22; Roosevelt, 13.

Anacostia	G	FG	FP	P	Wilson	G	FG	FP	P
Ryan,f	5	0	0	10	Speros,f	3	2	1	8
Cook,f	2	0	1	4	Jones,f	3	0	1	6
Sherbert,f	0	2	3	2	Linney,f	0	0	1	0
Brooks,c	4	2	1	10	Pelt,f	0	0	0	0
Mitchell,c	0	1	2	1	Scott,c	1	1	1	3
Erickson,g	0	0	1	0	K'naugh,c	1	1	1	3
Schroeder,g	0	0	0	0	Young,g	1	0	4	2
English,g	0	0	0	0	P'palólis,g	2	1	4	5
					Smith,g	2	1	0	5
Totals	11	5	11	27	Runnels,g	0	0	0	0
					Totals	13	6	13	32

Score at half—Wilson, 19; Anacostia, 12.

Ch'berlain	G	FG	FP	P	Bell	G	FG	FP	P
Horrell,f	2	0	0	4	Melito,f	2	1	4	5
Cloud,f	2	0	2	4	Smith,f	0	0	2	0
P'elnick,f	0	0	1	0	Shifflett,f	3	0	4	6
Kolley,c	4	4	2	12	Swindler,c	1	1	5	3
H'ninger,c	0	0	0	0	Yowel,c	0	1	0	1
Sherry,g	0	0	3	0	Spicer,g	3	0	2	6
Blount,g	5	2	4	12	Goto,g	1	0	5	2
Brosman,g	0	1	2	1	Pollin,g	0	1	1	1
Curtis,g	1	1	0	3					
Rollin,g	0	0	0	0	Totals	10	4	23	24
Totals	14	8	14	36					

Score at half—Chamberlain, 20; Bell, 10.

CENTRAL LIQUOR Inc.
Your cut rate liquor store
518 9th St. N.W.
SPECIALS WED., THURS. & FRI.

SMART BARGAIN HUNTERS FIND BEST BUYS AT CENTRAL

A WONDERFUL STRAIGHT KENTUCKY
BOURBON WHISKEY
YOU HAVE OUR WORD
IT'S GOOD
39.75 A CASE
3.49 FIFTH 86 PROOF

CLUB HILL
A FINE STRAIGHT BOURBON WHISKEY
2.69 FIFTH. 86 PROOF

A VAST STOCK OF NATIONALLY ADVERTISED BRANDS IS ALWAYS AVAILABLE AT CENTRAL.

FOR BIGGER VALUES FOLLOW THE CROWD TO CENTRAL

BUY WINE BY THE GALLON!
1.29 BUYS A FULL GALLON NATIVE BRAND BURGUNDY—ZINFANDEL
1.79 BUYS A FULL GALLON PORT SHERRY MUSCATEL NATIVE BRAND
18% BY VOLUME

THE DRINK OF YOUR FOREFATHERS
RATHAUS APPLE BRANDY
AT A VERY LOW PRICE
1.69 FIFTH
86 PROOF
19.75 A CASE

—WISE SHOPPERS ALWAYS TRADE AT CENTRAL—

KENTUCKY'S KEY TO HOSPITALITY

Perfect partner to gracious hospitality is the generous flavor of Kentucky's favorite sour mash bourbon. Naturally distilled on one family recipe since 1870, OLD FITZGERALD is proudly *Old Fashioned*, yet all the more *in style*.

OLD FASHIONED... but still in style
OLD FITZGERALD
Stitzel-Weller Distillery Inc. Louisville Ky.
A-88
KENTUCKY STRAIGHT BOURBON WHISKEY • 100 PROOF • BOTTLED IN BOND

30 MINUTE dry cleaning service
WHILE U WAIT
WE KEEP YOU NEAT FROM HEAD TO FEET
GOLDEN★STAR VALET SERVICE
14th & New York Ave N.W. 606 Ninth St. N.W.
SHOES REPAIRED • HATS RENOVATED • PRESSING • ALTERATIONS

Linton's Shot Wins Game, 42-40

Montgomery Blair's "spoilers" scored their second major upset in five days when John Linton's last second layup gave them a 42-40 victory over St. John's High yesterday on the St. John's court.

It was St. John's first loss in 11 starts against area opposition. Only Calvert Hall of Baltimore had previously whipped the Cadets. Last Saturday, twice-beaten Blair snapped Bethesda-Chevy Chase's unbeaten string at 11.

St. John's	G	FG	FP	P	Blair	G	FG	FP	P
Daly,f	3	0	3	6	Larimore,f	4	3	2	11
M'Ginty,f	5	0	1	10	Richards,f	0	0	0	0
McMahon,f	1	1	3	3	Parsons,f	0	0	1	0
M'D'ald,c	6	1	3	13	Chapin,c	2	1	2	5
Vauman,c	0	0	1	0	Lockett,g	4	0	3	8
Kokes,g	1	2	2	4	Linton,g	1	4	1	6
McL'don,g	1	3	5	4	Schief,g	4	4	4	12
Totals	17	6	18	40	Totals	15	12	13	42

Score at half, 24-15, St. John's.
Referees—White and Fenlon.

Tech Wallops Devitt

McKinley Tech crushed Devitt Prep, 73-30, yesterday at Tech. Tony Sgro, Bob Curtis, Ray Fox and Jeff Jackson led the winners to their decisive triumph, but Devitt's Hunt was high man with 16 points.

McKinley	G	FG	FP	P	Devitt	G	FG	FP	P
Sgro,f	6	3	0	15	Roe,f	0	0	0	0
L'rence,f	0	0	1	0	Harrison,f	0	0	3	0
Augst,f	0	0	0	0	Weadon,f	0	0	1	0
Curtis,f	6	0	3	12	Byron,f	0	0	0	0
Fox,f	4	2	2	10	Hunt,c	8	0	3	16
Werner,f	3	1	0	7	McNeil,c	1	0	0	2
Dunlap,c	2	2	0	6	Kelly,g	4	0	3	8
Gaskill,c	2	0	0	4	Nilsson,g	1	1	3	3
Prain,g	2	0	0	4	Wilkins,g	0	1	1	1
Brady,g	0	0	0	0					
Yeatman,g	2	1	2	5	Totals	14	2	13	30
Jackson,g	5	0	1	10					
Rock,g	0	0	0	0					
McCoin,g	0	0	0	0					
Totals	32	9	9	73					

Score at half, 34-15, McKinley.

Western Loses, 44-36

Charlotte Hall yesterday won its fifth straight game by defeating Wetern, 44-36, on the winners' court. Charles Yanchulis paced the victors with 17 points.

Charl. Hall	G	FG	FP	P	Western	G	FG	FP	P
T.Y'ch'lis,f	5	0	0	10	Foston,f	7	3	2	17
C.Y'ch'lis,f	8	1	4	17	Gill,f	1	2	0	4
Cline,c	5	1	0	11	Snouffer,f	3	0	1	6
L'dman,f	1	0	0	2	Kint,c	1	1	0	3
Garner,f	0	0	1	0	Cerrick,c	2	0	1	4
J'gahino,g	1	0	1	2	W'traub,g	1	0	0	2
F'dricks,g	0	0	4	0	Wolf,g	0	0	0	0
Plaza,g	1	0	1	2	Jones,g	0	0	0	0
Totals	21	2	12	44	Totals	15	6	4	36

Score at half, 22-17, Charlotte Hall.
Referee—Whyte.

Poolsville Wins

Poolsville High basketers rolled to an easy 36-19 victory over Richard Montgomery High of Rockville, in a Maryland Country League game yesterday at the winners' court. Johnny Fyffe's 12 points paced the winners.

Poolsville	G	FG	FP	P	Rockville	G	FG	FP	P
Fyffe,f	6	0	2	12	Karn,f	0	0	1	0
L.C'ard,f	1	0	0	2	Harbing,f	3	2	0	8
Wynne,f	4	0	3	8	Leighton,f	1	0	1	2
Dean,f	2	2	0	6	Cooper,c	1	0	3	2
Hough,c	1	1	4	3	Downs,c	2	0	1	4
Jeffers,c	0	1	0	1	Grist,g	0	1	1	1
S.C'ard,g	0	1	3	1	Sloyd,g	1	0	1	2
Hurt,g	0	0	0	0	Wire,g	0	0	1	0
Lewis,g	0	1	1	1	Grant,g	0	0	2	0
Rutter,g	2	0	2	4					
Allmutt,g	0	0	0	0	Totals	8	3	13	19
Totals	15	6	14	36					

Score at half, 17-5, Poolsville.
Referees—Jacobs and Windfield.

Oxon Hill Beaten

Nine players contributed to the scoring yesterday as Mount Rainier High turned back Oxon Hill, 43-27, in a Prince Georges County League game at the Mount court. It was the winners' third victory in six starts.

Mt. R'nier	G	FG	FP	P	Oxon Hill	G	FG	FP	P
Jones,f	4	1	1	9	Hall,f	1	0	4	2
Murphy,f	2	2	2	6	Daniels,f	1	0	0	2
MacN'ght,f	0	0	0	0	Haarth,f	0	0	4	0
Koenig,f	1	1	2	3	Tuber,f	1	0	1	2
Marsella,f	0	1	0	1	Cross,c	0	1	0	1
Wright,f	1	0	3	2	Courtney,c	0	2	1	4
Moffet,c	4	0	2	8	Blanford,g	2	7	2	11
Schter,c	1	0	1	2	Marfield,g	2	0	0	4
Collins,g	0	0	0	0					
Watts,g	1	0	3	2	Totals	10	11	12	27
Serchak,g	0	0	1	0					
Mathias,g	4	2	1	10					
Totals	18	7	18	43					

Score at half—Mount Rainier, 21; Oxon Hill, 16. Referee—Renuirt.

Priory Wins, 45-28

Its eighth straight triumph, and its fourteenth in 19 games, was registered yesterday for Priory School, 45-28, on the home court over Bladensburg. Jack Duchesne ran up 15 points for the winners.

Priory	G	FG	FP	P	B'ensburg	G	FG	FP	P
Cahill,f	1	2	2	4	Brick'ton,f	0	2	2	2
D'ohmen,f	6	3	3	15	Cunnett,f	0	0	1	0
Warring,f	0	0	1	0	Mould,f	3	1	4	7
Irwin,f	0	0	0	0	Ness,f	3	3	1	6
Putterer,f	0	0	0	0	Foreman,c	0	0	2	0
Crenchan,f	0	1	0	1	Sheater,c	0	0	0	0
Macd'ld,c	6	0	4	12	Lord,g	3	3	3	9
Sonlag,c	0	1	0	1	Crawford,g	0	0	1	0
Hayden,g	3	3	3	9	Hansen,g	3	2	4	8
Foley,g	1	1	3	3	Sharon,g	1	0	0	2
					Green,g	0	0	1	0
Totals	18	9	16	45	Totals	9	10	24	28

Score at half, 26-13, Priory.
Referees—Tucker and Driver.

NTS Beaten, 39-33

With the score, 32-31, and only three minutes left to play, Dick Petlow dropped in three quick baskets as Gaithersburg nosed out NTS, 39-33, yesterday at NTS.

G'th'sburg	G	FG	FP	P	N. T. S.	G	FG	FP	P
Bogley,f	2	1	1	5	Roose,f	1	2	5	4
Petlow,f	8	1	1	17	Murphy,f	1	0	3	2
Hapn,c	0	0	0	0	Collins,f	0	0	3	0
K'kman,c	2	0	0	4	Baker,c	2	2	1	6
Harper,g	1	0	2	2	Crowley,c	0	0	2	0
F'water,g	2	1	4	5	Wyler,g	4	2	3	10
Th'pson,g	0	1	0	1	Ryan,g	4	3	2	11
White,g	0	3	3	3					
Totals	16	7	11	39	Totals	12	9	19	33

Score at half—N. T. S., 16, Gaithersburg, 13. Referee—Blank.

Barbara Ann Returns For Skating Lessons

Barbara Ann Scott, former world's and Olympic figure skating champion, is stopping in Washington this week to prepare a new number for an ice show scheduled to open in Chicago next week.

Miss Scott will work out at the Chevy Chase Ice Palace with Osborn Colson, the rink professional. She made her professional debut at the Roxy Theater in New York, and just has completed a six-week run there.

JOIN THE SWING TO
Nash
FACTORY APPROVED SERVICE For Any Make Car or Truck
Safe, Dependable, Guaranteed
• Body & Fender Work
• Painting (All-over Job $49.50)
• Mechanical Work
• Front End Correction
Budget Terms on 1940 and Later Models
SAFFORD-CHANDLER MOTOR COMPANY, INC.
629 H St. N.E. AT. 4600
"The Home of Friendly Service"

545 Million

Bill for Negro Education in South Seen

Atlanta, Jan. 25 (AP).—Some day a bill for 545 million dollars or more is going to be handed the South for Negro education, the Southern Regional Council calculated today.

That day, the council said, may come sooner than you think.

It pointed to the case of King George County, Va., where last April a Federal judge ruled that the county would have to equalize educational facilities for whites and Negroes—or else.

The council said the South could begin making down payments now or wait to be "goaded by court decisions."

To point up the fact that the day of reckoning is coming, the council said that already in Virginia 50 suits have been started in as many counties to obtain equal educational opportunities for Negroes.

Doesn't Represent Total Bill

The council pointed out that its figures on the total cost to the South by no means represent the total bill—only the cost of equalizing book values of elementary school plants in 11 Southern States.

The figures, it pointed out, make no provision for equalization of salaries for Negro teachers or for school transportation, nor do they include estimates for Tennessee and Oklahoma because information was unavailable.

In any case the council found "the value of school property for each Negro pupil enrolled was $63 as compared with $221 for each white pupil.

"To make the two amounts the same would have required in 1946 an expenditure," the council continued, "of $158 per Negro pupil—or an average of some 31 million dollars for each State."

But, the council observed, increased construction costs have hiked that sum to 49 million dollars. Thus, it calculated, the cost in 1946 would have been $342,753,000 whereas today the figure would be $545,973,987.

The council then asked and answered the question of whether recent construction hadn't helped to reduce the inequality.

Answer Seems To Be 'No'

"The answer seems to be no," said the council. "New schools have been built but in most cases where funds have been allocated a proportionate amount has been spent on white as well as Negro schools.

"This," the council concluded, "has had the welcome effect of improving facilities for both racial groups but has done little to equalize them.

The council estimated the cost of equalizing elementary school plants in Virginia would amount to $20,530,000.

2 Negro Women Appointed as Police Privates

Two women were appointed as policewomen privates first class by the District Commissioners yesterday. They are the first Negroes appointed under the program for assignment of women to stations releasing policemen for more active duties.

The women are Virgie C. Thompson and Evelyn S. Patterson. The Commissioners also approved appointment of eight new police privates. They are:

Daniel D. Pittman, jr., 21, son of Lieut. Daniel D. Pittman of the Thirteenth Precinct, highest ranking Negro police officer; Julian M. Robinson, 24; John W. McKinney, 24; Edgar J. Swart, 28; Fred Ellinger, jr., 23; Carl Kalafatitch, 24; Robert C. Ferguson, 21, and James E. Williams, 22.

5 U. S. Soldiers Wounded in Riot

Tokyo, Jan. 25 (U.P.).—Four Amercan soldiers were shot and one was stabbed during a riot at Camp Crawford on Hokkaido Island Sunday night, Allied headquarters announced today.

Military police were cornered and forced to shoot their way out, the Army said.

The fighting was reported to have started during an argument between members of the Eleventh Airborne and Seventh Divisions over which was the "tougher." The Seventh was transferred here from Korea recently to replace the Eleventh Airborne, which is returning to the United States.

Three of the soldiers were said to be "seriously" wounded.

Handy Henry says:
Look in the Yellow Pages
your Classified Telephone Directory—
for HARDWARE
LUMBER
WALL PAPER
OR ALMOST ANYTHING ELSE

Tuck Pledges Uninterrupted Utility Service

Lynchburg, Va., Jan. 25 (AP).—Governor Tuck tonight promised Virginia Soil Conservation Commissioners meeting here that he intended to see that there is no interruption of any public utility service during his term of office.

In a speech prepared for delivery at tonight's meeting the Governor made no reference to a current contract dispute between Virginia Transit Company and its bus and streetcar operators' union. The Governor has announced the State will take over the transit facilities in Richmond, Norfolk and Portsmouth, if necesary, to prevent a strike February 3.

"We have continued to enjoy, for the most part, favorable relations between management and labor in Virginia," the Governor declared. "Under the operation of the Public Utilities Labor Relations Act of 1947, which was enacted upon my recommendation, there has been no cessation of any esential public utility service in Virginia. It is my intention to see that there is no such interruption during my term of office."

Big Primary Vote Reported In Hagerstown

Hagerstown, Md., Jan. 25 (AP).—Heavy balloting was reported despite poor weather in Hagerstown's primary election today.

Returns were slow coming in. One and a half hours after polls closed at 8 p. m., only two of 15 precincts had reported.

These gave W. Lee Elgin, State motor vehicles commissioner, 209 ballots to 374 for Edward Oswald, in the Democratic race for the mayoralty nomination.

In the Republican contest for mayor, Herman L. Mills led with 84 votes over John D. Dunn with 48 and C. L. Mobley, 27. The city has no voting machines.

Elgin is due to step down from his State post this spring, after several unsuccessful attempt by Governor Lane (who also is from Hagerstown) to oust him.

There were some indications that the total vote cast might be one of the heaviest in many years.

This is Nora Drake

Now only on CBS
Radio's most dramatic modern romance. Formerly heard over two networks, now on CBS only! Tune in today. You'll laugh. You'll cry. You'll live the story of "This is Nora Drake."
Mon. thru Fri.
WTOP 2:30 p. m.

DON'T FEED DOGS TOO MUCH STARCH!
Veterinarians say too much starchy food is bad for dogs. Feed your dog
Thrivo DOG & CAT FOOD
Thrivo DOG and CAT FOOD
The famous pre-war formula dog food which contains hardly any starch. LESS THAN 5% STARCH. Rich in Livers and Hearts.
DOGS & CATS LOVE IT

Advertisement

Spank that tired feeling!
A most healthful food that helps you keep on top of the world is fresh Florida grapefruit. It supplies energy-packed fruit sugars. It's grand for lazy appetites. It's a gold mine of vitamin C. If you're tired, listless—remember how Florida grapefruit helps build that glow of health.

Sarasota, Fla.
JOHN RINGLING HOTEL
Sarasota, Florida
NOW OPEN
EUROPEAN PLAN
150 Rooms—each with private bath
Dining Room—Fireproof—Steam Heated
Rates and Booklet on Request
Charles H. Carr, Manager

Old Point Comfort, Va.

A Delightful, Restful and Economical
WINTER WEEK-END
FRIDAY DINNER THRU SUNDAY LUNCHEON
DOUBLE $35 SINGLE $20
THE Chamberlin
ON HISTORIC HAMPTON ROADS
Old Point Comfort, Ft. Monroe, Va.
TWIN BEDS • ALL MEALS
Dancing — Indoor Swimming Pool
Games — Golf — Sightseeing
Near Jamestown and Williamsburg
ONLY 90 MINUTES FROM RICHMOND
THE PERFECT STOP, TOURING TO AND FROM FLORIDA . . .
THE Chamberlin
Old Point Comfort, Ft. Monroe, Va.
Telephone HAMPTON 3-1341

TRAVEL TRAVEL

Going on a Vacation?
Rain or shine, snow or sleet, no other form of transportation gives you the combined comfort, speed and security of modern railroad travel. And no other railroad serving Florida and the South gives you such a choice of Pullman and streamlined coach service as Coast Line. Superlative service over Coast Line's famous *double track*—there and *back!*
9 FINE TRAINS DAILY
THE LARGEST FLEET • YOUR GREATEST CHOICE
FLORIDA SPECIAL (NEW YORK SECTION) "Aristocrat of Winter Trains" One of Coast Line's two all-Pullman trains to ALL Florida East Coast resorts. Lv Washington 5:25 PM
CHAMPION (EAST COAST) One of America's best-known all-Coach Streamliners. Reserved, reclining seats. Tavern-Lounge. Observation. Lv Washington 6:40 PM
HAVANA SPECIAL Pullmans and Coaches to Carolina, Georgia and Florida points. Latest departures—earliest arrivals. Lv Washington 3:10 AM
FLORIDA SPECIAL (BOSTON—WASHINGTON SECTIONS) Pullmans to ALL Florida. Especially convenient for N. England, West. NY, Penn., Wash. passengers. Through Pullmans from Boston. Lvs Washington 7:00 PM
CHAMPION (WEST COAST) Through Pullman and streamlined, reserved-seat Coach service to Central and West Coast Florida resorts. Lv Washington 7:05 PM
PALMETTO Pullman and Coach service to Wilmington, Charleston, Savannah and Augusta. Lv Washington 7:50 PM
MIAMIAN Distinguished all-Pullman train to Miami and ALL Florida East Coast resorts. Wide range of sleeping-car accommodations. Lv Washington 7:30 PM
VACATIONER Arrives ALL East Coast resorts before noon. Pullmans and reserved, reclining-seat Coaches. Tavern. Lv Washington 2:05 PM
EVERGLADES "The Train of the DAY" Pullman and Coach service to the Carolinas, Georgia and Jacksonville. Daylight and evening arrivals to Savannah. Lv Washington 10:25 AM
MAKE RESERVATIONS EARLY—Consult your local Ticket Agent or 814 Conn. Ave. N.W., Wash., D. C., NAtional 7835.
F. E. MASI, Assistant General Passenger Agent.
Free—"Tropical Trips" 64-page guidebook. Ask for WAF-5.
THE ONLY DOUBLE TRACK ROUTE between THE EAST AND FLORIDA
1ST IN FLORIDA TRAVEL
ATLANTIC COAST LINE RAILROAD

ISSUE AFTER ISSUE
I race against deadlines...

but when the paper's out – I am "Carriage Trade"
Question: *What is "Carriage Trade"?*
Answer: *Those who demand something better and finer.*
When it comes to whiskey, *everybody* can be "Carriage Trade," can *afford* the finest–Gallagher & Burton's! Since 1877 Gallagher & Burton's name has always been a favorite of the "Carriage Trade." You'll make it your favorite, too! Ask for it today!

GALLAGHER & BURTON'S
FINE BLENDED WHISKIES
for the "Carriage Trade"

$1.06 ½ pt. $2.08 pt. $3.31 ¼ qt.
$1.20 ½ pt. $2.36 pt. $3.75 ¼ qt.
GALLAGHER & BURTON, INC., BRISTOL, PA. • BLENDED WHISKEY • WHITE LABEL, 90 PROOF, 65% GRAIN NEUTRAL SPIRITS • BLACK LABEL, 86.8 PROOF, 72½% GRAIN NEUTRAL SPIRITS.

Chic Blonde Admits Forgery of Check

Smartly attired in a svelte black dress, honey-haired Mary Stuart Hayes, 25, calmly waived preliminary hearing and confessed her guilt on a forgery charge yesterday before United States Commissioner Cyril S. Lawrence.

She had been arrested in a chic red gabardine suit less than 24 hours before, when police received reports of a trail of bad checks left in fashionable Washington dress shops.

Miss Hayes, who gave her address as the Alban Towers Apartments, 2700 Massachusetts ave. nw., said she was on probation for having passed worthless checks last year. She stood stiffly but with poise, and gazed out a window as the commissioner cited the new charge:

Forgery last August of a $76 check, to which she signed the name of Anne Payson, 1419 Wisconsin ave. nw., proprietor of a Washington yarn shop.

Detective Sergt. George L. Saunders of the Police Check Squad said police have six other charges against the petite, attractive woman. They involve about $400 acquired under false pretenses, police said.

When Miss Hayes left the commissioner's office, accompanied by a marshal and a woman marshal, she went to the corner of his reception room and burst into tears.

Bond was set at $1500. Miss Hayes said she was unemployed and could not make bond. She was held for the grand jury and for probation authorities of Municipal Court.

Miss Hayes was apprehended Monday afternoon in the 2600 block of Connecticut ave. nw. The red suit she was wearing, reportedly bought with a "no account" $89.95 check January 17 at Peck & Peck, 1519 Connecticut ave., is being held by police for evidence.

MARY STUART HAYES
She was wearing red

C. & P. Dividend Payment Questioned at Hearing as Firm Seeks State-Wide Hike in Phone Rates

Baltimore, Jan. 25 (AP).—The Chesapeake & Potomac Telephone Co. was asked today how it managed to pay a $1.50 quarterly dividen to its parent company, the American Telephone & Telegraph Co.

The question was put to W. G. Morrel, vice president of the Bell System subsidiary as he went under cross-examination before the Maryland Public Service Commission on an application to increase telephone rates throughout the State by some four million dollars.

Morrel explained that Chesapeake & Potomac's earnings position had become critical only in the past two months. It paid the quarterly dividend to A. T. & T. in December, bringing the return rate in 1948 to $6.

Richard W. Case, assistant attorney general who is representing the State in opposition to the rate increase, asked him:

"And yet you say this is a period when earnings are declining?"

"Well," Morrel replied, "this condition became critical in the past two months."

"It could change for the better, couldn't it?" Case asked.

"I see no chance of that," Morrel said.

The local executive said that all the C. & P.'s 90 million dollars worth of outstanding stock is owned by A. T. & T. The local company paid an $8 dividend in 1939, $5 in 1942, $5.50 in 1944, $5 in 1946, and $4 in 1947.

Morrel explained that the local company gets its capital from the A. T. & T. But that there is a definite problem of investing capital at the A. T. & T. level when subsidiary earnings are low.

Untrained GI Camp Medical Aide, He Says

Fort Meade, Md., Jan. 25 (AP).—A former soldier testified today he was assigned to treat American soldiers at an Army prison camp dispensary in Wurzburg, Germany, although he had no medical training.

Calvin C. Preater, 24, of Morris Plains, N. J., was witness at the court-martial of an officer charged with neglect of duty at the prison camp.

He said he was instructed in his duties by Capt. Joel G. Holmes, jr., of Philadelphia, the Army medical officer who is on trial. Three other officers face the same charge.

Treated Private Suggs

Preater, himself a prisoner, said he was assigned to the stockade dispensary, although he had no medical training.

He testified that on one occasion he treated Pvt. Joseph Suggs, a Negro soldier who is a chief witness against Holmes. Both of Suggs' feet were amputated. He testified they were frostbitten in a solitary confinement cell at Wurzburg.

Preater said when Suggs called for medical attention, he took his temperature and pulse. He said he then gave Suggs sulfadiazene, although he said he did not know what effect it would have.

Preater said he examined Suggs for appendicitis after he complained of an abdominal pain. He added that Suggs' cell was uncomfortably cold at the time he made the examination.

Preater was dishonorably discharged after being convicted by a court-martial in England on larceny charges.

No Medical Orders

Dr. Nicholas P. R. Spinelli, former captain assigned to the stockade, said he had never seen copies of orders prescribing medical routine and said as far as he knew none had been given to Holmes.

Earlier, Lieut. William Case, the prison's medical detachment administrative officer, testified that the camp's records were destroyed when it was deactivated in 1947.

The three other officers awaiting trial are Col. Harold H. McClune (ret.), San Antonio, Tex., Wurzburg commanding officer; Lieut. Col. George E. Pinard, Wessington Springs, S. Dak., prison officer, and Capt. Samuel H. Wolford, Clear Spring, Md., commanding officer of the prison stockade.

SALE
Men's Fine Quality
Suits, Topcoats
& Overcoats
Domestic & Imported Haberdashery
Lewis & Thos. Saltz
1409 G Street, N. W
EXecutive 3822
Not connected with Saltz Bros. Inc.

LOUIS ABRAHAMS
Established 1895
LOANS ON JEWELRY
3225
Rhode Island Ave. N.E.
WARFIELD 3498

Now it's a Cinch to make Any Kind of Cocktail *instantly*
No guessing! No work! No mess! No need to buy an extravagant supply of vermouths, cordials, bitters, juices, and fruits. With Holland House Cocktail Mixes you can make delicious cocktails or tall drinks equal to those made at world-famous bars. These 8 Perfect Mixes contain all the necessary ingredients blended with masterly skill. All you do is add the liquor. No waste—they keep indefinitely.
Here are the 8 Perfect Mixes which make a complete bar. All you do is add the liquor:
MANHATTAN
DRY MARTINI
DAIQUIRI
OLD FASHIONED
WHISKEY SOUR
TOM COLLINS
SIDE CAR
BRONX
Full Pints—each enough for 22 to 43 cocktails or tall drinks
ONLY 75¢ FULL PINT
For Sale at Food, Drug, Dept. and Pkge. Liquor Stores
Holland House INSTANT Cocktail-Mix
HOLLAND HOUSE SALES CO., 126 WEST 22nd ST., NEW YORK 11, N. Y.

WELL-PAID WORK
At Our
SODA FOUNTAINS
For Young Men & Women
(16 Years or Over) (18 Years or Over)
Apply At Any
PEOPLES DRUG STORE
or at Peoples
EMPLOYMENT OFFICE
77 P Street N.E.
Monday Thru Friday—8 A. M. to 4:30 P. M.
• Excellent Opportunity For Advancement
• Vacations With Pay
• Pleasant Working Conditions
• Permanent Employment

Make this thrilling road test TODAY!

White side-wall tires and road lamps are optional.

GET BEHIND the wheel of a handsome new Lincoln Cosmopolitan as soon as possible . . . and we promise you'll discover a new measure of motoring pleasure far surpassing anything you've experienced before!

Here is a fine car that's so luxurious you've got to see it—and drive it—to believe it!

Its windshield is the widest on any fine car—a sweeping curve of one-piece safety glass almost five feet wide! Its interior is so elegantly appointed that even push-button windows are "standard equipment"! And what a thrilling car it is to drive!

It's powered by the great new Lincoln V-type "Eight"—the smoothest "eight" in the whole wide world! An engine that's lively and lovely in action! Once you head it down the open road you'll be convinced there's no other power plant like it on earth! It's the last word for dependability . . . economy . . . long life.

Why not pick up the telephone—and make that date for a Lincoln Cosmopolitan demonstration now! *(If you just can't make it today, won't you come in tomorrow for sure?)*

COMPLETELY NEW—YET ROAD-PROVEN
1949 Lincoln Cosmopolitan

COME IN AND ENJOY A THRILLING 1949 LINCOLN COSMOPOLITAN DEMONSTRATION AS SOON AS YOU CAN!

GRADY MOTORS, INC.
7809 Wisconsin Ave.
Bethesda 14, Md. OLiver 7400

MAYFLOWER MOTORS, INC.
1125 15th Street N.W.
Washington, D. C. RE. 0303

MOORE-DAY MOTORS, INC.
4400 Connecticut Avenue N.W.
Washington, D. C. OR. 5500

MONTGOMERY-STUBBS MOTORS, Inc.
1200 East-West Highway
Silver Spring, Maryland SH. 8040

SHIRLINGTON MOTOR COMPANY, Inc.
2790 S. Arlington Mill Drive
Arlington, Virginia OVerlook 4000
Shirlington Business Center

New Easy Way Takes Off UGLY FAT

WITH LOOK "Food Control" Tablets
Yes, with new Look 'food control' tablets, ugly fat starts to disappear first day! In just eight days, you can lose 5 to 10 lbs. And you never need to have a hungry moment . . . because Look helps you appease your appetite, enables you to eat many foods that starvation diets forbid. At the same time Look Tablets guard you against nutritional deficiency, help maintain normal energy. All over America, women are changing to this easy Look Tablet reducing plan. A nurse, Mrs. Jane Harland, 14 W. Elm St., Chicago, says: "I've experimented with many reducing programs. Look Tablet plan is ideal because it's less drastic, requires no starvation, contains no harmful drugs."
MAKE THIS 8-DAY TEST
Come in and get a package of Look Tablets. If, after 8 days, you are not delighted with results, just return the empty package to our store, and the price will be refunded in full. Get Look Tablets today.
72 Tablets—$3.00. For sale at
VITA FOOD STORES
503 12th St. N.W. Between E & F
3040 14th St. N.W. CO. 2050

SECTION B | CITY LIFE Classified Advertising

The Washington Post

WEDNESDAY, JANUARY 26, 1949

LOCAL NEWS Classified Advertising | SECTION B

The Federal Diary

by Jerry Klutz

Truman Supports Pay Hike Measure For D. C. Employes

On the Federal and District salary fronts, there were several major news developments yesterday:

1. The President called his Democratic congressional leaders to the White House to urge them to act immediately on the bill to raise the salaries of Federal executives and to give $330 retroactive pay raises to the 7500 classified District government employes and the 6000 Foreign Service people.

He's reported to have told the congressional high command that he's 100 per cent behind the bill as it stands; that he knows of no good reason why it can't be written into law within the next couple of weeks.

The President is said to have opposed further hearings or amendments to the measure. He promised the "Big Four" that other Federal officials and many employes would get pay raises in a reclassification bill which is slated to be sent to Congress soon. He emphasized that speed was important on the O'Conor-Flanders-Lucas-Baldwin bill.

2. Senator O'Conor (D., Md.) was appointed chairman of a subcommittee of the Senate Civil Service Committee, to handle the several pay bills before the group, including the executive, District and Foreign Service bill.

Serving with him are Broughton of North Carolina, Long of Louisiana, Flanders of Vermont, and Baldwin of Connecticut. The appointments were made by Chairman Johnston of South Carolina.

O'Conor said he would act immediately to get the executive, District, and Foreign Service bill back on the Senate floor. Several committee members have considered combining this bill with the one to reclassify Federal salaries. Also before the subcommittee is the Johnston bill to give postal and classified employes a flat increase of $650.

3. O'Conor put in a bill to overhaul the postal salary and leave systems. His bill would:

Reduce the number of carrier and clerk grades from 11 to 7 and to replace the present salary range of $2550 to $3550 with $3300 to $3900. Similar increases would be given other postal employes, including supervisors.

Eliminate third- and fourth-class postmasters and give first-class rating to all offices having receipts of $3000 or more a year. There would be 43 different salary grades of first-class postmasters, ranging **from $4500 to $14,000 a year. In** the second class would be 18 different salary grades ranging from $250 to $3000.

All service by any postal employe would count toward longevity credits, or automatic promotions, and several new classes of promotions would be added.

It provides 26 days annual and 15 days sick leave for postal employes and time and a half pay for Saturdays, Sundays and holidays. Substitute employes would be paid time and a half for all work in excess of 84 hours during a two-week pay period.

JAMES MITCHELL was approved unanimously by the Senate Civil Service Committee for appointment to the GOP vacancy on the Civil Service Commission. His nomination will be taken up in the Senate tomorrow.

A displaced career employe appeared before the committee to protest against the inability of the commission to find jobs for the 1000 DCEs. However, his complaint was against the entire commission; not against Mr. Mitchell personally.

CAFETERIAS: A subcommittee to look into cafeterias operated in Federal buildings was set up by Chairman Johnson. Senator Neely (D., W. Va.) is chairman, and serving with him are Broughton of North Carolina, Frear of Delaware, Langer of North Dakota, and Baldwin of Connecticut.

Meantime, Baldwin is ready to introduce a bill which would carry out the President's plan to create a self-sustaining Government corporation to take over the Government Services, Inc., and other operators of cafeterias and recreation activities on Federal property. The corporation would be in the Federal Works Agency.

GOLD MEDALS will be given to two Treasury employes here today by Secretary Snyder. The employes who will get the first such awards for superior work will be Arthur E. Mills of the Disbursements Division and Peter J. Valaer, jr., a scientist in the Alcohol Tax Unit.

Mills invented improvements on check-writing machines which will save the Government millions of dollars. He merged into one four different operations to greatly reduce the time of writing a check. And Treasury writes about a million each day. Valaer has been in Government 42 years and he developed streamlined methods of testing alcohol which will save the taxpayers more millions.

NOTES: Representative Olin Teague (D., Tex.) will be given a life membership in the respected United National Association of Post Office Clerks. He's a former postal employe and a member of the group . . . Dr. Ewald T. Grether has resigned as director of economic management of the National Security Resources Board. He'll return to the University of California . . . Charles Eckenlode is the new president of the AFGE lodge at the National Training School for Boys here. Other officers are George Heim, Robert Clarnley, Willa Butts and Howard Heath.

District Plans Public Hearings On Bottle Clubs

In Gaming Probe

Jury Hears Keleher for 20 Minutes

John B. Keleher, 67, who is accused by his estranged wife of being a kingpin bookmaker here, spent 20 minutes yesterday before the special grand jury investigating gambling here.

Also testifying for little more than five minutes was Mrs. Dorothy Blake, 44, corespondent in the divorce suit filed against Keleher. His wife, Mrs. Anna T. Keleher, 50, is understood to have voluntarily given information to the United States Attorney's office previously.

Keleher, a once-convicted gambler whose wife claims he makes $30,000 a month, said that he answered all questions propounded to him in the closed grand jury session. In his recent divorce trial, he denied any present gambling activity but said he is living off "investments."

Mrs. Blake, too, said she answered all questions asked her.

As Keleher and Mrs. Blake left the Municipal Courthouse together, Mrs. Blake shook a reporter's hand and said, "I hope I never have to see you again."

"I won't say that," Keleher quipped, "but if I see you, I hope it's at Hialeah."

Young Is Prepared To Ask Legislation If Needed to Curb After-Hour Resorts

By William E. Gold
Post Reporter

Commissioner J. Russell Young yesterday proposed that public hearings be held on the question of new legislation to end after-hours drinking in Washington.

"We have a bad situation here," Young said, "and we want to correct it—wipe it out if necessary. So far, we have formed no conclusions. First we want to hear from the clubs, the public, and the legitimate licensed dispensers.

"Then, if we find that new legislation is the only answer, we'll propose it."

Both Young and Commissioner Guy Mason indicated that the type of "new legislation" which appealed to them was Missouri's law, which was suggested as a model by Corporation Counsel Vernon West.

Missouri Law Provisions

As described over the telephone by Missouri enforcement officials, the law there prohibits the sale of setups and the consumption of liquor between 1:30 a. m., which is the regular closing time for licensed dispensers, and 6 a. m.

Hotels and clubs may remain open after 1:30, but all liquor must be under lock and key after that, whether it is the property of the establishment or the patron.

All-night drinking has gone on in local after-hours clubs because "members" bought their own bottles, and left them at the club for convenience. The club was supposed to sell only setups.

However, police have charged after recent raids that the clubs were not restricted to members only, and that they sold liquor to those who had no bottles of their own.

Investigations Under Way

Commissioner Young stated that Corporation Counsel West and Supt. of Police Robert J. Barrett were currently conducting investigations, and would file reports "within a few weeks." When those reports are received, public hearings probably will be held before legislative recommendations are made.

Prior to finishing his report, West said yesterday:

"Really to correct this situation will require new legislation. That much is certain. The Missouri law has been upheld by the State Supreme Court, and may be the answer." Commissioner Mason said the law would require further study, to find whether it would meet local eqruirements.

While the studies are being completed, Commissioner Young warned that the police would continue to put undercover men in local clubs, to see whether liquor laws were being violated. He said:

"Even if these places obeyed the technicalities of the law, they would probably be regarded as 'undesirable,' because they lend themselves to trouble.

Licensee Complaints

"And legitimate dispensers of liquor are complaining, understandably. The legitimate places pay high license fees, and are closely regulated. Their competition pays only a $2 occupancy fee, and is not regulated.

"We recognize that many people work while others sleep—cab drivers, printers, entertainers, newspapermen, motion picture projectionists, and many others. The Commissioners don't know what provision can be made for such people. That's the purpose of the public hearings."

Asked whether he thought that a later closing hour on Saturday might help licensed places compete with after-hours clubs, Young said: "That's another matter we could discuss at those hearings. At present we have a bad situation, especially with servicemen, who aren't ready to call it a night at midnight."

(William E. Gold conducts the "District Line" column in The Washington Post and "This Is Washington" program on WTOP Monday through Friday at 10 a. m.)

Tamm Fight By D. C. Bar ForcesHearing

Renewed District Bar Association opposition to Senate confirmation of Edward A. Tamm as associate judge of District Court was presented yesterday to a Senate Judiciary Subcommittee.

Judiciary Chairman Pat McCarran (D., Nev.) said the bar's protest against Tamm would make a formal hearing necessary. He said he hoped to arrange it for this week.

Tamm was opposed by the District and American Bar Associations last yer when President Truman first nominated him to the District bench. Bar officials objected mainly that Tamm, as assistant to FBI Director J. Edgar Hoover, had not engaged in the practice of law, and had not gained courtroom experience as a trial lawyer.

Tamm is now serving as associate judge under a recess appointment.

Apartment Ad Placer Seized In $105 Frauds

An unemployed former postoffice worker yesterday accepted $105 in 45 minutes as deposits for apartments he did not have and then was arrested.

McKinley M. Young, 25, of 1504 Stevens rd. nw., according to police, inserted an "unfurnished apartments for rent" ad in the Washington Daily News and then accepted deposits from 15 applicants in the lobby of the apartment house at 529 Lamont st. nw.

The arrest came after one of the applicants became suspicious, checked on him and got the police on his trail.

The suspicious applicant was Mrs. Rita Lewis, 5210 East Capitol st. ne., a State Department employe, who gave Young a $10 deposit. After checking, Mrs. Lewis went back to Young and demanded her money back.

Still busily taking deposits from applicants, Young told Mrs. Lewis if she would go around the corner with him to a phone he would prove to her she had made a mistake.

As Young walked down the steps of the apartment house, Detective Sergents. John Apostolides and R. J. Luskey arrived and Mrs. Lewis pointed Young out to them. They said Young confessed the whole thing was a fraud. He was booked for a hearing today on a false pretense charge. The policemen said Young's victims will get their deposits back.

SILVERSMITHS SINCE 1873
Your favorite
VASE
Wired into a
Beautiful
LAMP
We also
Refinish
and
Replate
Lamps
Phone
ME. 1134
We specialize in plating and refinishing of metal in silver, copper or brass.
D. L. BROMWELL
718 12th St. N.W., Just Above G
Making Homes Brighter Since 1873

Lieut. C. O. Rouse, 5 Other Police Retire, 7th Quits

Retirement of six policemen and resignation of a seventh were approved yesterday by the District Commissioners. Among those retiring was Lieut. Clyde O. Rouse, 47, holder of the department's highest award for heroism.

Lieutenant Rouse, who has been in the department almost 25 years, was seriously injured in an auto crash while on duty November 1, 1946. He and a mate clung to the sides of a car, attempting to arrest the driver of the stolen vehicle. Since then he has been an aide to Police Superintendent Robert J. Barrett.

The other retirements are Lieut. William R. Lutes of the U. S. Park Police, 48; Pvt. Myrl T. Clark, 44, Pvt. Francis W. Springfied, 32, Pvt. James B. Waddle, 47, and Pvt. Everett S. Kirkpatrick, 35. Pvt. Paul C. Perry of the Juvenile Bureau, resigned.

Rooming House Fire Victims . . .

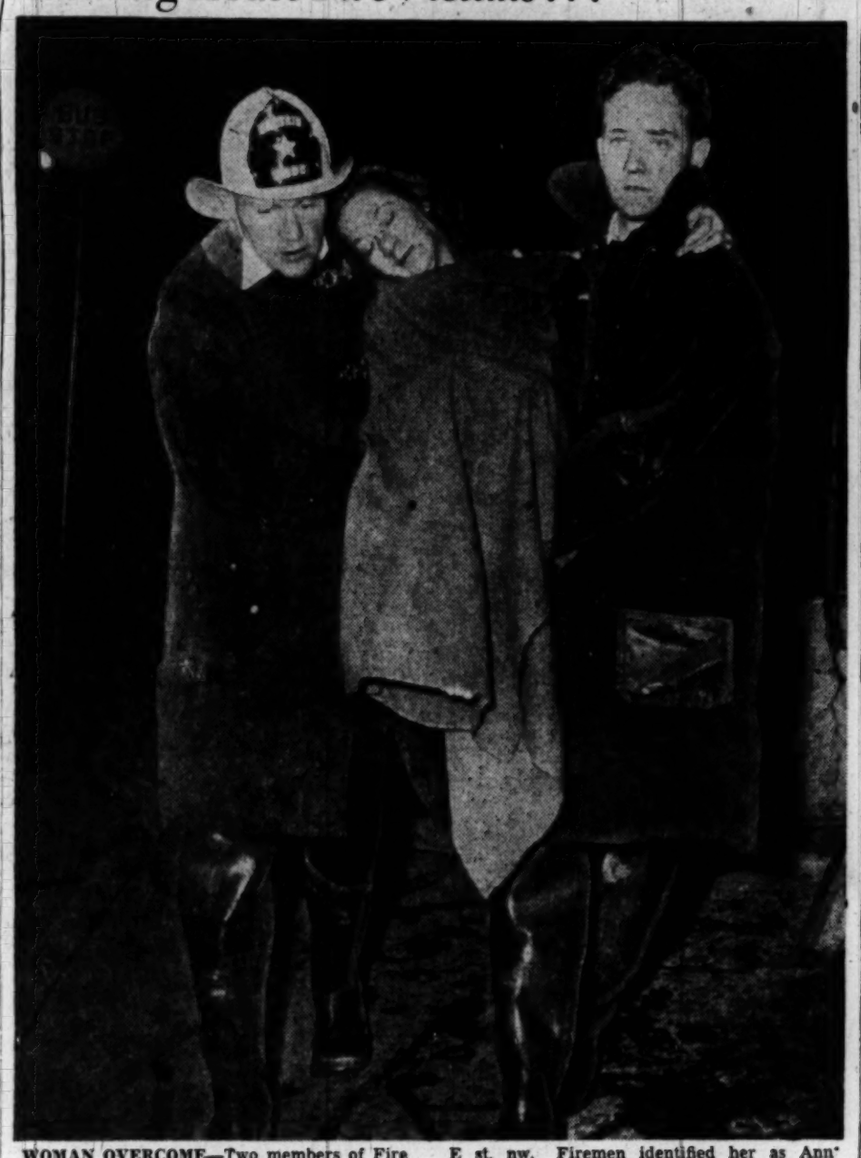

WOMAN OVERCOME—Two members of Fire Rescue Squad 1 carry a woman overcome by smoke in last night's rooming house fire at 200 E st. nw. Firemen identified her as Ann Covington, 35

The Washington Post

MAN BURNED—Fire Rescue Squad member (left) administers to another victim of the rooming house blaze. The man, identified as Fred Eichel, was removed in an ambulance

Dentist Says Curb on Sweets Is Better Than Using Fluoride

By Elsie Carper
Post Reporter

If children want to keep their teeth they should cut out soft drinks and chewing gum, Dr. E. Reed Smith of the District Dental Society said yesterday.

The dentist recommended that the lunch basket contain raw carrot or half a raw apple instead of a sweet. A limited amount of candy should be eaten only as a dinner desert, he said.

Dr. Smith outlined his austerity program for children at a meeting of Parent-Teacher Association health chairmen at the Adams Elementary School.

He said that if parents followed his recommendations, 85 per cent of children's tooth decay would be eliminated.

Dr. Smith, a member of the oral hygiene committee of the Dental Society, is one of a group of dentists authorized by the society to lecture on caries prevention.

Cutting out the highly concentrated sweets, he said, is far more effective than the well publicized sodium fluoride treatment.

Every child, though, should have the treatment, Dr. Smith said. He recommended painting the teeth at the ages of 3, 7, 10, 13, and 16 to catch all of the teeth before decay has a chance to set in.

To assure proper diet children should be given 6 ounces of orange juice a day, two eggs and a quart of milk, he told the parents.

Teeth should be scrubbed after breakfast and immediately after dinner, not waiting for bedtime, he said. The raw carrot or the apple will cleanse the mouth after lunch.

Acquitted

Girl Retracts Charge of Pastor Attack

A charge that a 47-year-old minister here had carnal relations with a 15-year-old girl was dismissed yesterday in District Court.

The minister is the Rev. William Henry Powell of the Evangelical Christian Church, 710 N. Henry st., Alexandria. The girl in the case is Miss Mary Delores Holder of 1611 10th st. nw., where the Rev. Mr. Powell was a roomer.

Judge Henry A. Schweinhaut dismissed the case after Miss Holder testified the Rev. Mr. Powell "never put his hands on me."

She admitted she had told police and the grand jury that she was attacked by the minister, but said it was an untruth. Under questioning by United States Attorney Oliver Dibble, she said she had been in the Rev. Mr. Powell's room, but only to talk about "the country and schoolwork." She denied also that they ever discussed sex.

Auto Man Held On Charges of Title Forgery

Louis J. Bonbrest, used car dealer residing at 254 Portland st. se., was charged yesterday in Municipal Court with forging a signature on a District automobile title.

Judge George D. Neilson continued the case for hearing February 4. Bond was set at $1500. According to the charge Bonbrest forged the name of Capt. Bruce C. Beck of Bolling Air Base to a title for a 1948 automobile.

Bonbrest, who is 50, three weeks ago was found with two bullet wounds in his chest. Police said that Bonbrest said he shot himself.

'Influence' In Patterson Will Denied

Papers filed in District Court yesterday described the late Mrs. Eleanor M. Patterson as a person who could not have been pressured by outside influences in making her will.

Attorney John J. Carmody, appointed by the court to protect the interests of 20-year-old Henry Le Fort, jr., son of a chauffeur for Mrs. Patterson, stated that Mrs. Patterson was "not the type of person who would be subject to any influence, undue or otherwise, in a matter so important as her last will and testament."

Carmody, in the papers, aligned himself in his role as guardian ad litem for young Le Fort, with those who are defending the validity of the will of the late owner-publisher of the Washington Times-Herald. Mrs. Felicia Gizycka, daughter of Mrs. Patterson, is challenging the will on grounds that her mother was of unsound mind when she made it, and was subjected to fraud and undue influence.

Carmody described Mrs. Patterson as a "talented and resourceful executive," who was "charitable by nature and the objects of her bounty were many and varied."

Young Le Fort, known as Jerry, would receive $5000 under the will. A resident of Upper Marlboro, Md., he attended Eastern High School, served in the Navy from 1946 to 1948, studied later, at Devitt Preparatory School and was now said to be attending Clemson College.

Traffic Lieutenant To Attend Institute

Police Lieut. John J. Boyd of the Traffic Division has been selected as a fellow of the Kemper Foundation for Traffic Safety and will attend the Northwestern University Traffic Institute from January 31 to June 18.

Couple Suffers Severe Injuries In Blaze Here

Three Others Hurt When Fire Sweeps 3-Story Rooming House At 200 E St.

Two persons were burned severely and three others suffered minor injuries when fire of undetermined origin spread over a three-story rooming house at 200 E st. nw. last night.

Rescued by firemen and taken to Casualty Hospital for first and second-degree burns of the face, hands and body were Grace Eichel, 23, and Fred Eichel, 45, identified only as residents of that address.

Treated at Gallinger Hospital and released were Ann Covington, 35, a beautician; George Primrose, 65, a cab driver, and Leonard Ball, 64.

The fire started in the rear, two-story part of the structure at about 9 p. m., then spread to the third floor of the adjacent main building, according to firemen.

Three engine companies and a truck company responded, along with two rescue squads and a Health Department ambulance.

Police said the Eichels were removed from the rear part of the building, while the other three casualties were taken from the front section.

Oil Truck Driver Speeds Flaming Vehicle to Aid

A 27-year-old truck driver, seated between blazing wires and a 5900-gallon cargo of fuel oil, drove his truck into a service station at 140 Florida ave. ne. last night and put out the fire.

He is Raymond E. Hammill of the 4400 block of N. 16th st., Arlington. The wiring system of his truck caught fire at 3d st. and New York ave. ne. shortly after 6 p. m.

Station attendants helped him turn fire extinguishers on the blaze while a bystander called the Fire Department. An explosion had been averted and the fire virtually put out when they arrived.

Sports Trio Help

Police Net Car Thief After Chase

A suspected juvenile car thief was nabbed last night by police with an assist from a local sports trio.

Helping in the capture were Arnold (Red) Auerbach, coach of the Washington Caps basketball team; Sidney (Sonny) Hertzberg, one of his players, and Morris Siegel, sports writer for The Washington Post.

At about 10:15 p. m., Pvts. J. A. Ronayne and J. S. Croson of the Third Precinct, cruising in Scout Car 32, caught sight of a car that had been reported stolen at 6 p. m. from the rear of 1719 I st. nw.

The car was just pulling away from the curb in the 400 block of 24th st. nw. Police chased the car around the block several times, then down a pathway behind the Heurich Brewery, then out on C st. to 26th st., then north on 26th st. to a pathway behind the old gas company building.

They finally found the car smashed against a plug at a filling station at Virginia ave. and Riverside dr. nw. and the driver gone.

Auerbach, Hertzberg and Siegel were driving from the brewery when the chase went by and followed it briefly. They lost sight of the cars but a few minutes later, at 26th st. and Virginia ave. nw., they saw a youth running south on 26th st.

At this moment Croson appeared on foot and asked them to follow the youth. Jumping into their car, Croson arrested the boy a few blocks away as he was preparing to enter a house in the 500 block of New Hampshire ave. nw.

Citizens' Group Goes on Record For Sales Tax

The Hampshire Heights Citizens Association meeting in Barnard School, 4th and Decatur sts. nw., last night voted to support the District Commissioners' recommendations to Congress for a general sales tax here.

The association, claiming 200 members, also voted thanks to the Metropolitan Police Department for its members "exemplary good grace, patience, tact and fortitude" during the nauguration ceremonies. O. Ellsworth Rue, president, presided.

Deanwood Unit Opposes Segregation

The Deanwood Civic Association last night adopted resolutions opposing segregation in the Bureau of Engraving and Printing Cafeteria and favoring a sales tax for the District of Columbia.

Meeting at the Carver Elementary School, Whittingham st. and Lane pl. ne., members of the association also voted to send a delegation with its antisegregation resolution to a protest meeting Saturday night at the Shiloh Baptist Church, 1500 9th st. nw.

In Arlington

Bible Study In Schools Protested

A "Battle of the Bible" was waged before the Arlington School Board last night as spokesmen demanded that voluntary religious instruction be discontinued in county public schools.

The school board referred the issue to its attorney, Frank L. Ball, jr. Ball is to determine whether the Arlington program is out of line with the kind declared legal by Virginia Attorney General Lindsey Almond, jr.

Nearly 650 persons filled every seat in the James Monroe School as L. D. MacIntyre, president of the Washington Ethical Society and chairman of the Arlington Provisional Committee for Separation of Church and School, challenged the board's program adopted last September.

Parents Give Permission

Classes are held for fourth, fifth and sixth-grade pupils who get their parents permission, for one hour weekly during school hours and generally in school buildings.

Mrs. Charlotte Chase, 4824 S. 29th st., Arlington, protested that "as far as anybody can see' this religious instruction program is sectarian education" along Protestant lines.

She said she is a member of the Washington Ethical Society.

Also speaking against the Arlington program was A. J. Robbins, pastor of the Seventh-Day Adventist Church of Arlington, who said he believed the program in the county violates the Supreme Court's decision.

"Public schools," he said, "should not be used as an agency to promote and foster religious education." He said such instruction "has a tendency to arouse religious controversies."

Discrimination Charged

According to MacIntyre, Attorney General Almond's interpretation of a recent United States Supreme Court decision does not jibe with what he termed the sectarian use of 18 Arlington schools under the present program.

He declared that Arlington's present program "is sectarian teaching because it discriminates in favor of certain Protestant sects." He asked that the board discontinue the religious instruction.

If the request is not followed, MacIntyre has said, the issue will be taken to the courts.

Appearing on the other side of the issue was the Rev. Warren Lee Oliss, pastor of Ballston Baptist Church, who urged that study of the Holy Bible be continued in Arlington schools to aid in "the development of our youth as law-abiding, public-spirited and consecrated citizens"

He had the signatures of 200 church-goers to back his view

Arlington's religious instruction is provided by three full-time teachers paid by the Arlington Council of Religious Education.

Conference Today To Review Status Of Church, State

The first annual National Conference of Church and State, commemorating the first anniversary of Protestants ond Other Americans United for Separation of Church and State, will open at 10 a. m. today at the National City Christian Church, Thomas Circle.

An executive session will open the program today, with general sessions to start at 2 p. m. Thursday. Dr. Edwin McNeill Poteat, president of the Colgate-Rochester Divinity School, will preside.

A public mass meeting will be held at 8 p. m. Thursday in Constitution Hall, where Bishop G. Bromley Oxnan will be the featured speaker.

Dr. Glenn L. Archer, executive director of POAU, said educational, religious and civic leaders from throughout the United States will attend the conference.

Before you decide...
See and Hear
the magnificent
Magnavox
radio-phonograph
television
at Washington's oldest and largest Magnavox dealer
A BETTER NAME FOR MUSIC...
Campbell's
1108 G St. N.W.

Area News in Brief

7 Boys Arrested In Meter Pilfering

Arlington police yesterday picked up seven youths whom they said had pilfered about $200 from parking meters over the past three or four weeks.

Ages of the boys range from 12 to 15 years old. Tipoff on the juvenile gang came about 4 a. m. yesterday when Police Pvt. Nathaniel Henry, planted in the Clarendon area to watch for meter raids, saw a 15-year-old youth leaning against one of the meters.

Henry said he found a key with a "whittled-down" end in the boy's pocket. Police said the key had been used to open cash boxes in the meters. The boy identified his six companions, and police picked them up at their homes later.

Arlington Trial Justice Hugh Reid held a juvenile court hearing for the seven boys yesterday. Juvenile Court proceedings, however, are not made public in Virginia.

Presidential Flag Found

That big presidential flag reported missing from the National Guard Armory after the Inaugural Ball has been found. But how and by whom is as much a mystery as its loss.

One report yesterday was that Secret Service agents recovered the ceremonial flag and returned it to the Navy, its owner.

An inaugural committee spokesman, however, said the flag was "removed by a committee member to safeguard it," and that he returned it later.

Neither the committee nor the White House identified the flag's "protector."

$2310 Ceiling Continued

District Commissioners yesterday decided to continue $2310 a year as the income ceiling for eligibility for low-rent housing.

The decision is the outgrowth of a public hearing held two weeks ago under terms of the Redevelopment Act of 1945.

The $2310 figure is the Commissioners' determination of the lowest 20 per cent of the city's population, the group for whom the housing is designated.

Fire Dept. Aide Named

Henry B. McDonald, a former sergeant in the District Fire Department, was yesterday appointed assistant superintendent of machinery in the department by the District Commissioners. He succeeds W. H. Boswell, who was named superintendent, after the death of Ivan J. Dalstrom.

McDonald was a fireman from 1935 to 1946, when he resigned to enter private business. He returned to the force last July as a senior mechanic civilian employe. The new position pays $5023 a year.

Larceny Conviction

Three youths were found guilty of petty larceny in Arlington County Court yesterday in the theft of about $1000 worth of plumbing supplies and auto accessories. Their cases were referred to the probation officer.

They were William A. Dodd, 20, of 2121 N. Military rd., Arlington; Harold Schweitzer, 20 and Walter James Curtis, 19, both of Fairfax, Va. All three originally were charged with grand larceny, but the charge was dropped to petty larceny yesterday when all three pleaded guilty to the lesser charge.

Machinists' Officer Will Be Honored By Handicapped

Harvey W. Brown, president of the International Association of Machinists, today will be given a Certificate of Merit by the American Federation of the Physically Handicapped.

Brown will be awarded the AFPH certificate "in grateful recognition for support of our program for the handicapped" at a brief ceremony in his office.

The award will be conferred by Paul A. Strachan, AFPH president. In attendance will be Miss Mildred Scott, AFPH secretary; William P. McCahill and Richard McCamant, vice-presidents of the federation, and Miss Winnie Dale DuRant, secretary of AFPH Lodge 111.

Young Praises Police For Inauguration Job

John Russell Young, president of the District Board of Commissioners, yesterday commended Police Supt. Robert J. Barrett and the members of the Police Department for their effective work during Inaugural Week.

Died

BADEN, MARY LORETTA. On Tuesday, January 25, 1949, at her residence, 12 Seaton pl. ne., MARY LORETTA BADEN, the beloved wife of the late William Baden, mother of Anna, Beverly and Robert Fauntleroy and sister of Mrs. Anna Curtis, Bernard and Paul Cain. Prayers at Chambers Funeral Home, 1400 Chapin st. nw., on Thursday, January 27, at 8:30 a. m. Mass will be offered at St. Martin's Catholic Church, N. Capitol and T sts. nw., at 9 a. m. Interment Rock Creek Cemetery.

BECKER, MARY GOETZ. On Monday, January 24, 1949, MARY GOETZ BECKER, beloved wife of August H. Becker and mother of Dr. George H., August and Julius T. Becker; Margaret Kauffman, Gertrude Russell, Esther Deavers and Lillian Barnett. Funeral from the W. W. Deal Funeral Home, 4812 Georgia ave. nw., on Thursday, January 27, at 2 p. m. Relatives and friends invited. Interment at Prospect Hill Cemetery.

BRAWNER, HENRY ALEXANDER. Suddenly, on Tuesday, January 25, 1949, at his home, 3600 Macomb st. nw., HENRY ALEXANDER BRAWNER, beloved husband of the late Eugenia Washburn Brawner and father of Mrs. Martha B. Latterner. Remains resting at the Bethesda-Chevy Chase Funeral Home of Robert E. Pumphrey, Bethesda, Md., where funeral services will be held on Thursday, January 27, at 2 p. m. Interment Rock Creek Cemetery.

BUREL, CLEMENTINE. Suddenly, on Tuesday, January 25, 1949, at Garfield Memorial Hospital, CLEMENTINE BUREL of 2635 Woodley pl. nw. Prayers at Chambers Funeral Home, 1400 Chapin st. nw., on Friday, January 28, at 9:30 a. m. Mass will be offered at St. Matthew's Cathedral, Rhode Island and Conn. aves. nw., at 10 a. m. Interment Rock Creek Cemetery.

CARR, LIEUT. GEORGE FRANCIS, USA. On July 18, 1944, at Memmingen, Germany, LIEUT. GEORGE FRANCIS CARR, beloved son of William A. and Sarah E. Carr of 1003 N. Kennesaw st., Arlington, and brother of William A. Carr. Funeral from the W. E. Fitzgerald Funeral Home, Arlington, Va., on Thursday, January 27, at 9:15 a. m., followed by requiem mass at St. Francis Xavier Church, 2800 Pa. ave. se., at 10 a. m. Interment Cedar Hill Cemetery.

CLAGETT, SARA A. On Monday, January 24, 1949, at Richmond, Va., SARA A. CLAGETT, sister of Phillip A. Clagett and cousin of Mrs. Marjorie S. Sugrue. American Legion National Guard of Honor services will be held at Gawler's Chapel, 1756 Pennsylvania ave. nw., on Wednesday, January 26, at 8 p. m. Services will be held at Fort Myer Chapel on Thursday, January 27, at 1:30 p. m. Interment Arlington National Cemetery.

DOEHRER, CARL. Suddenly, on Sunday, January 23, 1949, at his residence, 4110 Illinois ave. nw., CARL DOEHRER, beloved husband of Anna B. Doehrer; father of Benjamin A. F. Doehrer; brother of Mrs. Martha Klotz, Philadelphia, Pa. Services at the S. H. Hines Co. Funeral Home, 2901 14th st. nw., on Wednesday, January 26, at 2 p. m. Interment Cedar Hill Cemetery.

ELLINGER, COL. DAVID J., USA. Suddenly, on Sunday, January 23, 1949, COL. DAVID J. ELLINGER of 4329 Windom pl. nw., beloved husband of Ruth C. Ellinger and father of Diane and Shirley Ellinger. Remains resting at the Wastler Funeral Home, 301 East Capitol st., until 8:30 a. m. Friday, January 28. Funeral services will be held in Fort Myer Chapel on Friday, January 28, at 9 a. m. Interment Arlington National Cemetery, with full honors.

FOX, CARRIE UNGLAUB. On Tuesday, January 25, 1949, at her home, 4805 Hampden ln., Bethesda, Md. CARRIE UNGLAUB FOX, beloved wife of the late John R. Fox and mother of John R. Fox, jr., and Frances K. Fox, and sister of Mrs. Rosa A. Gilliam. Remains resting at the Bethesda-Chevy Chase Funeral Home of Robert E. Pumphrey, Bethesda, Md., until 2 p. m. Wednesday, January 26, thence to Baltimore, Md., where funeral services will be held Friday, January 28, at 3 p. m. Interment Greenmount Cemetery.

FRAZZANO, FRANK. On Monday, January 24, 1949, at his residence, 521 Mass. ave. nw., Apt. No. 1, FRANK FRAZZANO, beloved husband of Consiglia Frazzano and father of Virginia Frazzano, Mrs. Mary G. Croci, Joseph R. and Frank F. Frazzano, jr., and grandfather of Yolanda M. and Joanna Croci and Diane B. and Beverly Frazzano. Friends may call at his late residence, where services will be held on Thursday, January 27, at 8:30 a. m. High requiem mass at St. Mary's Church at 9 a. m. Interment family mausoleum, St. Mary's Cemetery. Please omit flowers.

EREZA, LIEUT. MONTE. On January 18, 1945, in Germany, LIEUT. MONTE EREZA, beloved son of Sol and Sara Ereza and devoted brother of Mrs. Luna Diamond. Funeral services at the Bernard Danzansky & Son Funeral Home, 3501 14th st. nw., on Friday, January 28, at 10:30 a. m. Interment Arlington National Cemetery.

EREZA, LIEUT. MONTE. The D. C. Department Jewish War Veterans of the U. S. A. request members of all its posts to attend funeral services for the late LIEUT. MONTE EREZA, to be held at the Bernard Danzansky & Son Funeral Home, 3501 14th st. nw., on Friday, January 28, at 10:30 a. m.
LOUIS GOLDBERG, Comdr.
FALK HARMEL, Adj.

GADD, HARVEY IRA. Killed in France August 11, 1944, HARVEY IRA GADD, son of Mrs. Edward Rowe and Ira F. Gadd. Also surviving two sisters, Mrs. Lawrence Ryan and Mrs. Frank De Mar, and one brother, Jeffrey I. Gadd. Military reburial service will be held 10 a. m. Wednesday, January 26, in Arlington National Cemetery.

GODEY, HARRY B. On Monday, January 24, 1949, at his residence, 3401 A st. se., HARRY B. GODEY, beloved husband of Ruth M. Godey; father of Martina Ruth Godey, son of Mary H. Wood and the late Henry B. Godey, brother of Mrs. Martha E. Husted. Services at Chambers Funeral Home, 517 11th st. se., on Thursday, January 27, at 1 p. m. Interment Arlington National Cemetery.

HACKETT, JOHN C. On Friday, January 21, 1949, at Chicago, Ill., JOHN C. HACKETT, beloved husband of Elisa J. Hackett, father of John C., Alice and Marie Hackett, Mrs. Helen Torres and Mrs. Martha Torres, son of Mrs. John W. Hackett of Highfield, Md.; brother of Harry Hackett, Mrs. Irene Coyle, Mrs. Martha Sherman, Mrs. Nancy Teal, Mrs. Elizabeth Carrick, Mrs. Lovely Herron, Mrs. Oates Via and Mrs. Rena Goad. Services at Chambers Funeral Home, 517 11th st. se., on Thursday, January 27, at 10 a. m. Interment private.

HOLLYDAY, MARY KING. On Sunday, January 23, 1949, at Bedford Hills, N. Y., MARY KING HOLLYDAY, the beloved wife of the late Rear Admiral Richard C. Hollyday and mother of King and Richard C. Hollyday, jr. Remains resting at the Bethesda-Chevy Chase Funeral Home of Robert A. Pumphrey, Bethesda, Md. Services, Wednesday, January 26, at Fort Myer Chapel, at 2 p. m. Interment Arlington National Cemetery.

HURLEY, IDA KENNEDY. On Monday, January 24, 1949, at her residence, 4725 Ga. ave. nw., IDA KENNEDY HURLEY, beloved wife of the late Robert Hurley, mother of Aleathea J. Hurley, Mrs. Agnes E. Brown, Mrs. Louise H. Pierce, Mrs. Pauline N. Carpenter, Walter G. and Robert A. Hurley. Friends are invited to call at the above address. Requiem mass at St. Gabriel's Catholic Church on Thursday, January 27, at 9 a. m. Interment Congressional Cemetery.

JOHNSON, BIRDIE R. On Sunday, January 23, 1949, at her residence, Cabin John, Md., BIRDIE R. JOHNSON, beloved wife of Henry B. Johnson and mother of Mrs. Martha J. Woodruff, Henry B. Johnson, jr., A. L. and John V. Johnson, and sister of Mrs. Margaret R. Johnson of Oteen, N. C.; Harry Roynon of Tampa, Fla., and Mrs. Helen Barrett of Prescott, Ariz. Mrs. Johnson will rest at the Chevy Chase Funeral Home, 5101 Wisconsin ave. nw., until 1 p. m. Wednesday. Funeral services at the Central Presbyterian Church, 16th and Irving sts. nw., on Wednesday, January 26, at 2 p. m. Interment Arlington National Cemetery. (Memphis, Tenn., papers please copy.)

KOINER, ROBERT PAUL. Suddenly, on Sunday, January 23, 1949, at the U. S. Naval Medical Center, Bethesda, Md., ROBERT PAUL KOINER of Rockville Pike, Rockville, Md., beloved son of the late Garnett and Mary Scherrer Koiner, brother of Edith A., Charles W., James S., and Mary Jane Koiner and nephew of Margaret E. Scherrer. Remains resting at the Bethesda-Chevy Chase Funeral Home of Robert A. Pumphrey, Bethesda, Md. Services Wednesday, January 26, at St. Mary's Catholic Church, Rockville, Md., where requiem mass will be offered at 10 a. m. Interment St. Mary's Cemetery.

LICHTENBERG, ABRAHAM. On Monday, January 24, 1949, ABRAHAM LICHTENBERG, beloved husband of Rose Lichtenberg and devoted father of Saul G. and William R. Lichtenberg and Mrs. Sylvia Cowan of Brooklyn, N. Y. Funeral services at the Bernard Danzansky & Son Funeral Home, 3501 14th st. nw., on Wednesday, January 26, at 1 p. m. Interment Beth Sholom Cemetery.

LYNN, ALBERT C. On Sunday, January 23, 1949, at Kecoughtan, Va., ALBERT C. LYNN, the beloved father of Albert C. Lynn, jr.; Miss Elizabeth V. Lynn, David Lynn of Los Angeles, Calif., and Mrs. A. J. Boggs, Pickens, S. C.; brother of David Lynn and Mrs. James D. Jack. Remains resting at Chambers Funeral Home, 3072 M st. nw., until Thursday, January 27, at 11 a. m. Services in Fort Myer Chapel at 11:30 a. m. Interment Arlington National Cemetery.

MANGUM, CHARLES R., SR. Suddenly, on Tuesday, January 25, 1949, at 324 B st. se. CHARLES R. MANGUM, SR., beloved father of Charles R. Mangum, jr. Friends may call at the Lee Funeral Home, 4th and Mass. ave. ne., where services will be held on Thursday, January 27, at 4 p. m. Please omit flowers. Interment private.

MARSHALL, REV. PETER. Suddenly, on Tuesday, January 25, 1949, at George Washington University Hospital, REV. PETER MARSHALL of 3100 Cathedral ave. nw., beloved husband of Catherine Marshall, father of John Marshall, son of Mrs. Janet Findlay of Scotland, brother of Mrs. James Hutton of Scotland. Remains resting at the S. H. Hines Funeral Home, 2901 14th st. nw. Notice of funeral later.

McFALL, FANNY C. On Monday, January 24, 1949, at Homeopathic Hospital, FANNY C. McFALL, aged 88 years, of 2008 Monroe st. ne., beloved wife of the late John Campbell McFall, mother of Mrs. Chloe A. Meader, Mrs. Roxy M. Monroe, Mrs. Lorine M. Deisnider and John Coulter McFall. Friends may call at the Lee Funeral Home, 4th st. and Massachusetts ave. ne., where services will be held on Thursday, January 27, at 2 p. m. Interment Cedar Hill Cemetery.

MILBURN, GEORGE C. Suddenly, on Monday, January 24, 1949, GEORGE C. MILBURN, beloved brother of Rosa I. Milburn of Washington, D. C., and F. Clayton Milburn of Spokane, Wash. Funeral from the James T. Ryan Funeral Home, 317 Pennsylvania ave. se., on Thursday, January 27, at 8:30 a. m.; thence to St. Peter's Church, where mass will be offered at 9 a. m. Relatives and friends invited. Interment in Cedar Hill Cemetery. (St. Marys County, Md., papers please copy.)

NORCROSS, DR. ALFRED C. On Sunday, January 23, 1949, at Martinsburg, W. Va., DR. ALFRED C. NORCROSS of 1341 Sheridan st. nw., beloved husband of Gertrude C. Norcross; father of Dr. John A. Norcross, grandfather of David C. Norcross, both of Silver Spring, Md.; brother of Mrs. Richard L. Hoxie and Mrs. Robert Clay Sherrill, Washington, D. C., and Mr. Eber M. Norcross of Ann Arbor, Mich. Remains resting at the S. H. Hines Co. Funeral Home, 2901 14th st. nw. Graveside services on Wednesday, January 26, at 11:30 a. m. Interment Arlington National Cemetery. Instead of flowers, please give to the polio fund. This will be appreciated by the family.

PAGE, RICHARD EARL, SR. On Tuesday, January 25, 1949, at Sibley Memorial Hospital, RICHARD EARL PAGE, SR., beloved husband of Dollie V. Page and father of Richard Earl, jr., and Ralph Edwin Page, and Mrs. Fred T. King, brother of Howard A. and Dewey P. Page, Mrs. Minnie V. Spillman, Mrs. Casey Stone, Mrs. Augustas Ferrell and Mrs. Norman L. Parks. Services at the Chambers Funeral Home, 1400 Chapin st. nw., Thursday, January 27, at 1 p. m.

PROBEY, JOSEPH WILLIAM. On Sunday, January 23, 1949, at his residence, 2124 Penna. ave. nw., JOSEPH WILLIAM PROBEY, the beloved son of William S. and Katherine Probey. Services at Chambers Funeral Home, 3072 M st. nw., on Thursday, January 27, at 9:30 a. m. Interment Washington National Cemetery.

RIDER, JOSIE V. Suddenly, on Sunday, January 23, 1949, in Silver Spring, Md., JOSIE V. RIDER of 1611 Dennis ave., Silver Spring, Md., wife of the late Charles E. Rider and mother of Marion Rider and Chester A. Jones. Mrs. Rider rests at the Warner E. Pumphrey Funeral Home, 8434 Georgia ave., Silver Spring, Md., where services will be held on Wednesday, January 26, at 8:30 p. m. Interment Kansas City, Mo.

SHEARS, PVT. CECIL ALBERT, USA. On Monday, November 29, 1948, at Sasebo, Japan, PVT. CECIL ALBERT SHEARS, the beloved husband of Opal Collins Shears. Remains may be viewed at Chambers Funeral Home, 1400 Chapin st. nw., until 2 p. m. Thursday, January 27, 1949. Graveside services at Arlington National Cemetery at 2:30 p. m.

SOUTHERN, CHARLES FRANKLIN. On Tuesday, January 25, 1949, at Arlington Hospital, CHARLES FRANKLIN SOUTHERN of Merrifield, Va., beloved father of Willard H. Southern, George W. Southern and Mrs. Gertrude M. Reed. Services at Chambers Funeral Home, 3072 M st. nw., on Friday, January 28, at 1 p. m. Interment National Memorial Park Cemetery, Falls Church, Va.

STABLER, MARY H. On Monday, January 24, 1949, at her home, Spencerville, Md., MARY H. STABLER, age 81, wife of the late Newton Stabler and daughter of the late Henry and Sarah Hallowell. Survived by three sons, Elgar H., Osburn N. and Stanley P. Stabler; two daughters, Mrs. Edward H. Ellicott, Mrs. John C. Wilson; 11 grandchildren; one brother, J. Elgar Hallowell. Funeral services on Wednesday, January 26, at 2 p. m. from the Friends Meeting House, Sandy Spring, Md. Interment Friends Cemetery.

ST. CLAIR, JOAN (NEE DAMEWOOD). On Monday, January 24, 1949, at Walter Reed Hospital, JOAN D. ST. CLAIR of 103 S. Fenwick st., Arlington, Va., beloved wife of Lieut. Col. Howard B. St. Clair, mother of Dianne St. Clair, sister of Ivan G. Damewood, Mrs. William Bosse, Mrs. William Wallace and daughter of Mrs. Ivan J. Damewood. Funeral from the W. E. Fitzgerald Funeral Home, Arlington, Va., on Thursday, January 27, at 9:30 a. m., followed by requiem mass at St. Thomas More Church, at 10 a. m. Interment Arlington National Cemetery.

STONESIFER, LILLIE M. On Monday, January 24, 1949, at her residence, 1954 Columbia rd. nw., LILLIE M. STONESIFER, the beloved mother of Col. William M. Mack of Lexington, Ky., and grandmother of Cadet William E. Mack of West Point, N. Y. Friends may call at the Lee Funeral Home, 4th st. and Mass. ave. ne., until 8:30 a. m. Thursday, January 27. Requiem mass will be offered at St. Paul's Catholic Church, 15th and V sts. nw., at 9 a. m. Interment Mount Olivet Cemetery.

STREEKS, FIRST LIEUT. BENJAMIN HARRISON. On Saturday, January 22, 1949, at Naval Hospital, Bethesda, Md., FIRST LIEUT. BENJAMIN HARRISON STREEKS, the beloved husband of Mrs. Charlotte M. Streeks, father of Benjamin Harrison, jr., and Charles R. Streeks. Friends are invited to call at the Lee Funeral Home, 4th st. and Mass. ave. ne. Services at Fort Myer Chapel on Friday, January 28, at 10 a. m. Interment Arlington National Cemetery.

TEDROW, JEANNETTE CAROLINE. On Monday, January 24, 1949, at Garfield Hospital, JEANNETTE CAROLINE TEDROW of 5112 Connecticut ave. nw., beloved mother of Mrs. Lydia Wynne of Washington, D. C.; Mrs. Marguerite V. Carter, Philadelphia, Pa.; Mrs. Jeannette R. Hartung, Chevy Chase, Md. She is also survived by one brother and two sisters. Services at the S. H. Hines Co. Funeral Home, 2901 14th st. nw., on Wednesday, January 26, at 1 p. m. Interment Rock Creek Cemetery.

TOLSON, LILLIAN I. On Tuesday, January 25, 1949, at Suburban Hospital, LILLIAN I. TOLSON, beloved sister of John W. and Carl E. Tolson, Mrs. A. W. Dean and the late Mrs. Mabel E. Pumphrey. Friends may call at the Lee Funeral Home, 4th st. and Massachusetts ave. ne., until 2:30 p. m. Friday, January 28. Services will be held at Epiphany Episcopal Church, Forestville, Md., at 3:30 p. m. Interment church cemetery.

WARD, WALLACE JACKSON. Suddenly, on Tuesday, January 25, 1949, at his residence, Woodbridge, Va., WALLACE JACKSON WARD, age 69, beloved husband of Fannie Belle Ward. He is also survived by three sons, Wallace, Ralph and LeRoy; two daughters, Mrs. Vera Clark and Mrs. Hazel Forbes. Remains resting at Hall Funeral Home, Occoquan, Va., where services will be conducted Thursday, January 27, at 2 p. m. Interment Davis Cemetery, Woodbridge.

—Deaths—

Announcements of Services by Chambers

Deceased	Undertaker
Morgan, Andrew Jackson	W. W. Chambers Co.
Probey, Joseph William	W. W. Chambers Co.
Taylor, Robert Lee	W. W. Chambers Co.
Godey, Harry Birch	W. W. Chambers Co.
Lynn, Albert C.	W. W. Chambers Co.
Hackett, John Curtis	W. W. Chambers Co.
Bestan, Edwin S.	W. W. Chambers Co.
Shears, Cecil Albert	W. W. Chambers Co.
Page, Richard E.	W. W. Chambers Co.
Baden, Mary L.	W. W. Chambers Co.
Burel, Clementine	W. W. Chambers Co.
Southern, Charles Franklin	W. W. Chambers Co.

Funeral Directors
J. WILLIAM LEE'S SONS CO.
CREMATORIUM
FUNERAL DIRECTORS
4th St. and Mass. Ave. N.E. LI. 5200

Funeral Designs
GEO. C. SHAFFER
Expressive Floral Tributes. Modern prices. Open evenings and Sundays.
900 14th St. N.W. NA. 0106.

GUDE BROS. CO., Florist
1212 F St. N.W. NA. 4276.

Cemetery Lots
SIX IN FORT LINCOLN, very reasonable. VI. 4329.

Children's Receiving Home Scrutinized . . .

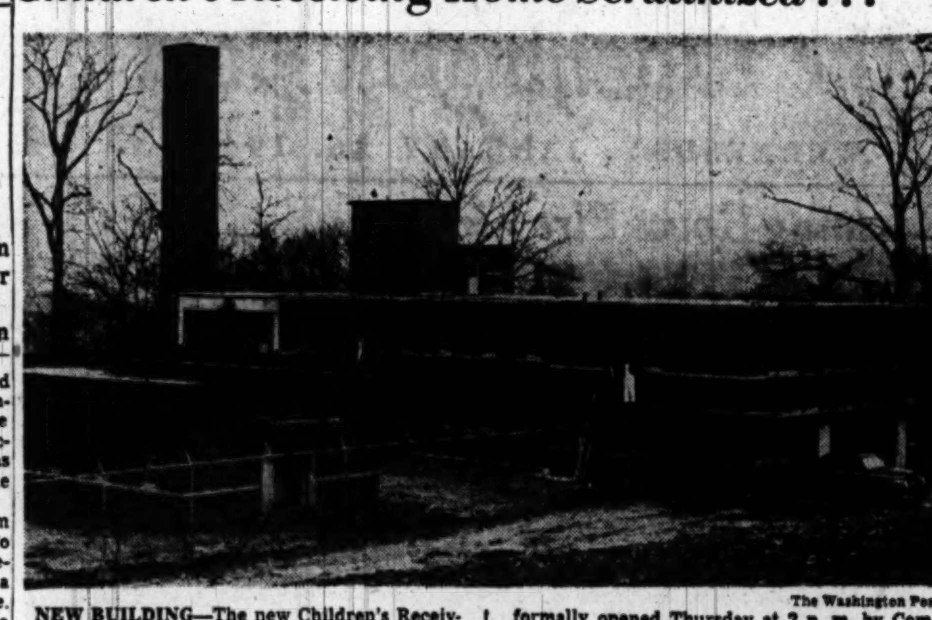

The Washington Post

NEW BUILDING—The new Children's Receiving Home, 1000 Mount Olivet rd. ne., will be formally opened Thursday at 2 p. m. by Commissioner Guy Mason

INSPECTION TOUR—One of the two assembly rooms, with reading rooms in the rear, in the new Children's Receiving Home is looked over by three of the District officials who inspected the building yesterday. They are (from left) John W. Pramburg, director of public welfare; A. J. Driscoll, chairman of the institutions committee of the Board of Public Welfare, and Paul Kirby, assistant director of welfare in charge of institutions

Stone Named Superintendent Of District Receiving Home

The District Receiving Home, which this week will move into new headquarters, yesterday acquired a new director.

Stone

William J. Stone, acting head, was named by the Commissioners to the post of superintendent. He succeeds Dr. William H. Stavsky, who resigned the first of the year.

The new two-story brick building on Mount Olivet rd. ne. was inspected yesterday by John Tramburg, welfare director, and Merrel A. Coe, District architect. The structure was accepted for occupancy on Friday.

Official dedication will take place Thursday at 2 p.m., when Commissioner Guy Mason will turn the building over to Edgar Morris, chairman of the Board of Public Welfare. The building then will be opened for public inspection.

After touring the building yesterday, Tramburg praised its recreation, kitchen and reception facilities.

The home now shares quarters with the Industrial Home School on Little Falls rd. nw.

Children held for Police or Juvenile Court will be housed in the new quarters, designed to take care of 43 youngsters.

19 Veterans, 6 From Area, To Be Reburied Today

Reburial services for 19 World War II servicemen, six of them Washington area men, will be held at 2 p. m. today in Arlington Cemetery.

Among them will be Staff Sergt. John H. Erhardt, jr., Air Force turret gunner who was killed while returning from his sixteenth mission over Germany, February 21, 1944.

Sergt. Ehrhardt Sergt. Goodloe

Sergeant Erhardt, 23, was a native of Washington and a graduate of McKinley Tech. He enlisted in 1941 and had been overseas about nine months when he was killed. He received the Distinguished Flying Cross, and the Air Medal with six Oak Clusters.

His parents, Mr. and Mrs. John H. Erhardt, sr., of 4043 Grant st. ne., and his wife, the former Margaret Kight, and one daughter, both of Solomons, Md., survive.

Other D. C. Men Listed

Other Washingtonians who will be reburied today are:

First Lieut. Roderick A. Bacon, 30, killed June 16, 1944, in France. An infantryman attached to a headquarters unit near Cherbourg, he entered the Army in 1942.

Lieutenant Bacon, a District native, attended George Washington University, worked for a time in the Times Herald advertising department, and for seven years was a commercial artist for Admaster's Advertising Agency.

The son of Mr. and Mrs. Waldo Bacon, of 7311 Trescott ave., Takoma Park, Md., he also leaves his wife, Mrs. Dorothy Bacon Holmes, of West Lafayette, Ind.

Sergt. Lindsay W. Goodloe, who died in England on May 3, 1945. A member of the Ninety-fifth Division of Patton's Third Army, Sergeant Goodloe had been wounded previously in France, and during the Battle of the Bulge.

Worked for Navy

A Washington native, Sergeant Goodloe attended Woodrow Wilson High School and worked for the Navy Department before he entered the service in 1943. He is survived by his parents, Mr. and Mrs. Ossie W. Goodloe, 3819 Legation st. nw., and three brothers, Robert W. and Winston S. Goodloe, William L. Goodloe of St. Paul, Minn.

Pfc. Russell Hamilton, 36, killed April 7, 1945, while stationed with the Corps of Engineers in England.

A native of Baltimore, Pfc. Hamilton was a graduate of Dunbar High School here and was employed by the Hecht Company for

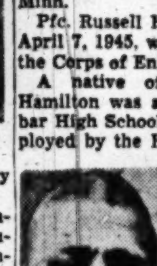

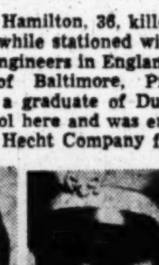

Pfc. Hamilton Lieut. Bacon

13 years as a stock porter foreman. He entered the service in April, 1944.

Wife, Father Survive

Pfc. Hamilton is survived by his wife, Mrs. Beulah M. Hamilton of 1245 Morse st. ne., and his father, Joseph Hamilton, sr. of Glen Arden, Md.

Pvt. James E. Harris, whose widow, Mrs. Mittie Harris, lives at 802 2nd st. nw., according to the Army.

Lieut. Col. Arthur E. Dewey, a native of Goshen, Ind., killed July 9, 1942 in England, while attached to the Quartermaster Corps' headquarters there. Colonel Dewey, who was stationed at the Army War College here from 1935 to 1938, is a cousin of Miss Eleanor E. Hechmer, 400 N. George Mason dr., Arlington, va.

Municipal Center Body Hears Insurance Head

District Superintendent of Insurance Albert F. Jordan, yesterday addressed a monthly meeting of the Municipal Center Officials' luncheon club at the Dodge Hotel. He explained the functions of his office.

Jordan substituted for Acting Montgomery County Manager Irving C. McNayr, who was detained at a meeting of the Montgomery County Council.

Man Found in Shack Along River Identified

A Washington man found dead in a lonely shack along the Potomac River early yesterday probably died of natural causes, Arlington Police reported yesterday.

They identified him as Earl Gross, 48, of 31st and O sts. nw.

Helmuth Fischer, 39, who lived in the tarpaper shack on the Virginia bank of the Potomac near the outlet of Spout Run, told police Gross had joined him at the hut on Sunday and had been drinking since then.

Mrs. Johnson Rites to Be Held Today

Funeral services for Mrs. Henry B. Johnson, 73, who died at her Cabin John home Sunday after a long illness, will be held at 2 p. m. today at Central Presbyterian Church, 16th and Irving sts. nw. Burial will be in Arlington Cemetery.

Noted for the many rare varieties of flowers she raised in her garden, Mrs. Johnson had been an active member of several suburban garden clubs during her 36 years as a Washington area resident.

She was born Birdie Ronyon in Memphis, Tenn. In 1906, she was married to Mr. Johnson, retired real estate broker who survives her. They bought part of the old Tomlinson estate in Cabin John and have lived there since 1928.

Mrs. Johnson was a member of Central Presbyterian Church and had been associated with the Cabin John Methodist Church.

Besides her husband, she is survived by a daughter, Mrs. Martha Woodruff, of Cabin John; three sons, Henry B. Johnson, jr., Silver Spring; Alfred L. Johnson, Bethesda, and John V. Johnson, Baltimore; a brother, Harry Ronyon, Tampa, Fla.; two sisters, Mrs. Margaret R. Johnson, Oteen, N. C., and Mrs. Helen Barrett, Prescott, Ariz., and seven grandchildren.

Dr. Alfred C. Norcross

Dr. Alfred C. Norcross, 75, of 1341 Sheridan st. nw., who died of pneumonia Monday in Baker Veterans Hospital, Martinsburg, W. Va., will be buried today in Arlington Cemetery after private funeral services.

Dr. Norcross had practiced medicine here continuously since his graduation from George Washington University Medical School in 1905, except for his service as a Medical Corps captain in World War I. He was a life member of the District Medical Society, for years was president of the Argyle Country Club in Silver Spring, and belonged to the GWU Medical Society and the Military Order of the World Wars.

Dr. Norcross leaves his life, the former Miss Gertrude Carpenter; a son, Dr. John A. Norcross, Silver Spring; two sisters, Mrs. Richard L. Hoxie and Mrs. Robert C. Sherill, 3401 Macomb st. nw., and a brother, Eber M. Norcross, Ann Arbor, Mich. The family requests that, instead of sending flowers, gifts be sent to the Infantile Paralysis Foundation Fund.

Mrs. Mary King Hollyday

Funeral services for Mrs. Mary King Hollyday, 81, widow of Rear Admiral Richard C. Hollyday, former chief of the Navy's Bureau of Yards and Docks, who died Sunday, will be held at 2 p. m. today in Fort Myer Chapel, with burial in Arlington Cemetery.

Mrs. Hollyday, who made her home with her son, King Hollyday, at St. Michaels, Md., had been ill for several years. She was at the Waverly Sanitarium, Rockville, Md., at the time of her death.

Born in Newark, Ohio, Mrs. Hollyday was married in 1894 to Admiral Hollyday, and lived in the District from 1907 to 1915. Admiral Hollyday died in 1936.

Mrs. Hollyday leaves two sons, Richard C. Hollyday of Bedford Hills, N. Y. and King Hollyday. Eight grandchildren also survive.

T. Albert Potter

Elton, Ill., Jan. 25 (AP).—T. Albert Potter, 64, chairman of the Elgin National Watch Co. and former president for about 16 years, died last night in Philadelphia, Pa.

Lieut. Col. David Ellinger

Funeral services will be held on the Fort Myer Chapel Friday at 9 a. m. for Lieut. Col. David J. Ellinger, 47, of 4329 Windom pl. nw., who was killed Sunday night at Andrews Air Force Base when a C-47 he was piloting crashed in an attempted instrument landing during a heavy rain. Burial will be in Arlington Cemetery.

Services for Col. Bradford A. Shaw, 45, of 4637 S. 30th rd., Arlington, co-pilot, who also died in the crash in which five others were injured, will be held at 10:30 a. m. today at Fort Myer Chapel.

Two Reappointed As Apprenticeship Council Members

Two members of the District of Columbia Apprenticeship Council have been reappointed for three-year terms by the District Commissioners, it was announced yesterday.

James B. Luttes, vice chairman of the council and regional manager for the Continental Baking Co., has been renamed as an employer member representing the bakeries, dairies and related food industries. He was first appointed to the council in 1946.

John R. Evans, vice president of the Columbia Typographical Union No. 101 and a printer at the Government Printing Office, also will begin a second term. He serves as a labor member for the printing and publishing trades.

E. B. Burling, Jr., Heads Harvard Law Unit Here

Edward B. Burling, jr., last night was elected president of the Washington unit of the Harvard Law School Association. He succeeds Frederick A. Ballard. Senator Robert A. Taft (R., Ohio) and Thurman Arnold were elected members of the executive committee.

The dean of the law school, Edwin N. Griswold, was principal speaker at the meeting at the Washington Hotel. He explained the need for funds for which the school is currently campaigning, described changes in the curriculum soon to be put into effect, and urged the need of research in legal techniques.

Dr. Garrard Glenn, 70, Dies; Professor of Law at U. of Va.

Charlottesville, Va., Jan. 25 (AP).—Dr. Garrard Glenn, noted lawyer and for 20 years a professor in the University of Virginia Law School, died here today. He was 70.

Funeral services will be held Thursday morning at the Church of the Holy Comforter, with burial in St. Paul's Epescopal Church Cemetery at nearby Ivy.

A protege of Harlan F. Stone, former Chief Justice of the United States, Dr. Glenn had taught at the University of Virginia since 1929. Before he came to Virginia he practiced in New York City and was on the faculty of the Columbia University Law School.

He wrote many books on law and was constant contributor to law journals. In recent years he had been an adviser to the staff of the Virginia Law Review, published by University of Virginia law students.

One of the highlights of his practicing career came in the 1920s, when he defended James Branch Cabell's book, "Jurgen," in a suit against its publishers charging that the novel was obscene.

Dr. Glenn was born in Atlanta, Ga., on August 17, 1878. He was a son of a distinguished Atlanta lawyer and Confederate veteran, John Thomas Glenn, and Helen Augusta Garrard Glenn.

Dr. Glenn was graduated from the University of Georgia, where he gained scholarship honors, and received his law degree from Columbia University in 1903. He practiced first with Harlan Stone's New York law firm, Davies, Stone and Auerbach, and later established his own firm of Glenn, Alley and Geer.

In May, 1941, Dr. Glenn became one of six lawyers named to a 14-member board of review appointed by the War Department to report on applications to amortize defense facilities quickly.

Surviving Dr. Glenn are his wife, Mrs. Rose Wood Glenn, a native of Albemarle County, Va., and two sons, Garrard Wood Glenn, a lawyer, of New York, and John Forsythe Cobb Glenn, a lawyer, of Pittsburgh.

H. S. Sherwood Dies; Veteran Sun Reporter

Baltimore, Jan. 25 (AP).—Harry S. Sherwood, for 48 years a reporter on Baltimore newspapers, died of a heart ailment today. He was 69.

He had been a member of the Evening Sun staff continuously since 1910.

In the early 1920s, when he was the Evening Sun's star police reporter, he turned up a link between the underworld and a political lawyer. This resulted in one of the city's celebrated trials and the disbarment of the attorney.

At 17, Sherwood became secretary to Charles H. Grasty, then in charge of the Baltimore News. Within three years he transferred to a reporter's assignment. In 1901 he moved to the Sun. After the great Baltimore fire of 1904 he went to Philadelphia for a time and worked on newspapers there.

In 1910, when Grasty established the Evening Sun, Sherwood returned to Baltimore and joined him.

His only close surviving relative is a brother, Maj. Frank M. Sherwood, retired Marine Corps officer who lives at Arlington, Va.

Frank Frazzano

Funeral services will be held Thursday for Frank Frazzano, 73, retired Municipal Court interpreter, who died Monday at his home, 521 Massachusetts ave. nw., after a year's illness.

Mr. Frazzano left Italy at 16, lived briefly in New York and Philadelphia, became court interpreter here in 1900 and retired in 1929. He leaves his wife, Consiglia, and four children, Miss Virginia Frazzano, Mrs. Mary Croci and Joseph Frazzano of Washington and Frank Frazzano, jr., of Greenbelt, Md.

Services will be held at the home at 8:30 a. m., and at 9 a. m. in St. Mary's Church, 5th st. and G pl. nw., with private burial in St. Mary's Cemetery.

Beware Coughs From Common Colds That HANG ON

Creomulsion relieves promptly because it goes right to the seat of the trouble to help loosen and expel germ laden phlegm and aid nature to soothe and heal raw, tender, inflamed bronchial mucous membranes. Tell your druggist to sell you a bottle of Creomulsion with the understanding you must like the way it quickly allays the cough or you are to have your money back.
CREOMULSION
for Coughs, Chest Colds, Bronchitis

NEW BUICK MOTORS
INCLUDES NEW CLUTCH AND CARBURETOR
PROMPT INSTALLATION
EMERSON & ORME
17th and M Sts. N. W.
DI. 8100

Umbrella Repair
Put your umbrella in top-flight shape with our factory method repairs. A complete line of factory-priced umbrellas and canes for sale. Reasonable, fast service.
Golden Star Valet Service
14TH & NEW YORK AVE. N.W
606 NINTH ST. N.W.

KIDNEYS MUST REMOVE EXCESS ACIDS
Help 15 Miles of Kidney Tubes Flush Out Poisonous Waste
When disorder of kidney function permits poisonous matter to remain in your blood, it may cause nagging backache, rheumatic pains, leg pains, loss of pep and energy, getting up nights, swelling, puffiness under the eyes, headaches and dizziness. Frequent or scanty passages with smarting and burning sometimes shows there is something wrong with your kidneys or bladder.
Don't wait! Ask your druggist for Doan's Pills, a stimulant diuretic, used successfully by millions for over 50 years. Doan's give happy relief and will help the 15 miles of kidney tubes flush out poisonous waste from your blood. Get Doan's Pills.

"Saved my Life"
A God-send for GAS-HEARTBURN"
When excess stomach acid causes painful, suffocating gas, sour stomach and heartburn, doctors usually prescribe the fastest-acting medicines known for symptomatic relief—medicines like those in Bell-ans Tablets. No laxative. Bell-ans brings comfort in a jiffy or return bottle to us for double money back.
BELL-ANS for Acid Indigestion 25¢

ATHLETE'S FOOT
No Alcohol — No Acid — No Sting
For quick relief and good results get the famous VICTORY OINTMENT. Developed for the boys in the Army, now for the house folks. Get VICTORY—Get Results. Also for First Aid and Itching. Safe to use on any part of the body.
Sold by all Drug Stores

DO THIS IF YOU'RE ALWAYS CONSTIPATED
try 'all vegetable'
DR. EDWARDS' OLIVE TABLETS

DON'T MISS . . .
"MR. BIG"
THE ELECTRIC GIANT

PIN-WORMS NOW CAN BE BEATEN
The miseries of Pin-Worms have been known for centuries, and millions of victims have sought a way to deal with this pest that lives inside the human body.
Today, thanks to a special, medically recognized drug a highly effective treatment has been made possible. This drug is the vital ingredient in P-W, the Pin-Worm tablets developed in the laboratories of Dr. D. Jayne & Son.
The small, easy-to-take P-W tablets act in a special way to remove Pin-Worms. So don't suffer with the embarrassing rectal itch caused by this ugly pest. Ask your druggist for JAYNE'S P-W and follow the directions.
P-W means Pin-Worm relief!

Acts AT ONCE to Relieve
BRONCHIAL COUGHING
(CAUSED BY COLDS)
Prescribed By Thousands of Doctors!
PERTUSSIN must be good when thousands of Doctors prescribed it for years. PERTUSSIN acts at once to relieve such coughing. It actually 'loosens up' phlegm and makes it easier to raise. Safe. Effective. Pleasant tasting, too. PERTUSSIN

"CHANGE OF LIFE"
What A Doctor Discovered For Women Who Feel Nervous, Weak, Tired Out, Run-down
Are you going through "change of life?" And at this crucial time are you nervous, irritable, weak, due to functional causes? Yes, just worn out and so nervous you could cry—or scream?
Then do this. Try an amazing medicine Dr. R. V. Pierce developed for this condition. Here's a doctor's prescription that acts on that important female organ. Really helps nature build you up. Taken regularly, it helps soothe you, calm you. Then, too, it's a wonderful stomachic tonic and in this way helps women increase resistance, vitality.
It's called Dr. Pierce's Favorite Prescription and it is available in both liquid and handy tablet form. So why suffer so this way? Get real help the way this doctor developed.
Ask your druggist today for Dr. Pierce's Favorite Prescription, 25 tablets, 50¢. Big 7-oz. bottle, only $1.00.

The finest . . . costs no more . . .
JOSEPH GAWLER'S SONS, INC.
FUNERAL DIRECTORS
Established 1850
Telephone NA. 5512
1756 PENN. AVE. N.W. Just West of the White House

Birthdays are wonderful!

says Gibson "Art"

Make a happy habit of remembering birthdays with finer

GIBSON Greeting Cards

featured at better stores everywhere

Glamorously Yours...

To glorify YOUR figure . . . each of these Life Bras is designed in proportion for YOUR size . . . YOUR cup width . . . YOUR exact figure type.

Life Bra

In White, Nude, Black and Blue

$1.25 to $4.00

Charges Made Today 'Til March 1 to Pay

THE Essie O'Donnell COY

3407 Connecticut Ave.

EMerson 8800

Open Evenings Until 9, Monday 'Til 6

JANUARY

Clearance Sale

10 to 50% Reduction

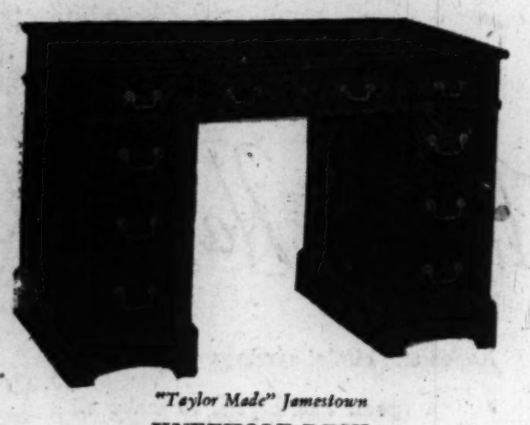

"Taylor Made" Jamestown

KNEEHOLE DESK

A quality desk of rubbed mahogany veneer, center drawer guides and dove tail construction. Height, 29", with 46"x23" top. Plenty of drawer space. Reduced to

$69.50

To Close-Out at Cost

A few desirable BEDROOM SUITES offered at TREMENDOUS SAVINGS.

2—3-pc. Mahogany Veneer Suites, choice $149.50

1—7-pc. Limed Oak Bedroom Suite . . . 299.50

1—7-pc. Solid Mahogany Bedroom Suite, 499.50

Convenient Terms Arranged!

43 Years on Fourteenth Street

Hutchison's INC.

6 Floors of Fine Furniture

2021 FOURTEENTH ST. N.W.

Open Daily 'Til 9 P. M., Saturday 'Til 6 P. M.

Are you following the new adventure of "The Saint" in The Post's comic section?

Mary Haworth's Mail

Psychology Student at University, Faithful Reader of This Column, Thinks Its Language And Thought Are Over the Head of Common Man

DEAR MARY HAWORTH: I am a student in psychology at the university, and I have been following your column with great interest for several years. Now I am writing to offer constructive criticism—not of your replies, but of your usage of language.

I repeat and emphasize that I am not questioning the substance of your replies. You have been giving some wonderful advice, but can the majority of your readers fully grasp its meaning?

You may be pleased to know that professors and students of psychology here endorse your slant about 95 per cent of the time. But even so, they feel as I do, that your language is above the average level, and is keyed to a higher plane of thinking that the common man can understand.

At times our psychology group is obliged to study some of your paragraphs very carefully, to get the exact meaning; and this being so, what can the ordinary person get from your replies, if he hasn't finished grade school or high school? I believe you will agree that the common man has a very hard time thinking in abstract terms. Even persons of above-normal intelligence sometimes find it difficult.

Thinks Our Style Seems Uninhibited

THUS I will wager that some of your audience, perhaps more than you realize, get halfway through your articles and then give up; or perhaps read all the way through and at the end haven't "got" what you were trying to say. Or, worse yet, a person seeking advice may misinterpret your reply and come up with the "wrong answer."

In trying to figure out why you write as you do, certain thoughts occur to me. Perhaps you have built up an extensive vocabulary, due to wide association, constant reading and long experience in your field, and use it instinctively, without inhibitions, when writing. Or perhaps you were forced to adopt your particular style, due to limited space allocated your column.

Of course I am aware that many psychological concepts can't be translated into simple words without "crippling" the meaning; but I hope you will consider my criticism, and I would appreciate your views in the matter. V. F.

We Think Better of Common Man

DEAR V. F.: First pluck the beam from thine eye, son. I've spent three hours condensing your critique to one-fourth its original length, punching your points and keeping them all. Quite a chore, but a typical sample of my daily effort to reduce ideas to simplest language.

As for the campus theory that my writings are over the heads of average readers, I've heard it before, from other sources; but the bulk of my mail refutes it. The average reader, bless his (or her) heart, seems to know very well what I'm getting at; and testifies most cordially to a "meeting of minds" when he, or she, has had some experience with the particular problem discussed.

Life experience, not academic drilling, is the key to understanding; and watchful interest in helpful viewpoints, plus willingness to use one's head for purposes of self-improvement, are the chief requirements of learning. In general, I write to an adult audience considerably schooled in adversity, and thereby prepared to grasp my "thinking" with instinctive understanding.

Specialist Rebuts Our Student Critic

ALWAYS my efforts are in the direction of phrasing ideas more simply; but the reader's opinion of how well I succeed in this depends, of course, upon the extent of his knowledge or "human understanding" of the subject on which I speak.

For example, you, a tenderfoot student of life, find my writings "tough going" at times. But a specialist of 35 years' professional experience, a long-time Fellow of the American Psychiatric Association, writes me as follows: "You are taking dynamic psychiatry to the public in non-technical terms, which psychoanalysts have failed to do, and are therefore performing an invaluable service to the public." And so I leave that thought with you. M. H.

Mary Haworth counsels through her column, not by mail or personal interview. Write her in care of The Washington Post.

Caramel Rolls With Coconut

There's a touch of coconut in these delicious caramels, which look like tiny slices of jelly roll.

CARAMEL ROLLS

2 cups sugar
Dash of salt
2 cups corn sirup
½ cup butter
2 cups heavy cream
1 teaspoon vanilla
½ cup coconut

Combine sugar, salt, and sirup. Cook until blended, stirring constantly; then cook without stirring until candy forms a firm ball in cold water (245 degrees Fahrenheit) stirring occasionally. Add butter, then cream gradually. Cook rapidly to firm ball stage (242 degrees Fahrenheit), stirring frequently. Add vanilla and turn into buttered pan. Cool slightly. Sprinkle with coconut and roll as for jelly roll. Cut and cool. This recipe makes about 3 pounds candy.

Selma's

New Stroock polo coat

79.95

Unmistakably Stroock in its luxurious softness and depth, strikingly smart in its lines and detailing. Huge pockets, flattering collar, sash belt, very full skirt. White, red, navy blue or gold.

BOX JACKET AS ABOVE, FINGER-TIP LENGTH 55.

Selma's, 1307 Connecticut Avenue

You Can Park Near Selma's on Connecticut Avenue

FASHIONS FROM VOGUE, HARPER'S, TOWN & COUNTRY

The Family Scrapbook

By Dr. Ernest G. Osborne

A number of years ago a study was made which showed that even young children, if they were presented with a variety of choices in food, would select a good balanced diet over a period of time. Though in the usual home, it is impractical to repeat this laboratory-type of experiment, we parents can be more flexible in the preparation of meals.

If a youngster objects to the slippery feel of soft-boiled eggs—and many children do—the egg can be mixed with pieces of bread or other dry cereals. If he dislikes the taste of spinach, there are many other vegetables with as good food value. Insistence that every bit of a particular food be eaten is not necessary.

Naturally, we don't want to develop finicky tastes in our children. As a matter of fact, however, struggling to make them eat everything, never allowing them any choices and in general developing an unpleasant situation at mealtimes are much more likely to develop finickiness than is a more flexible approach to eating.

Coffee table by Knoll Associates in birch or with Micarta top. Specially priced. Immediate delivery.

the best in contemporary design

furniture
fabrics
rugs
lamps
bedding
accessories

RICHMOND BRADSHAW INC.

1625 Connecticut Avenue, N.W.

phone: HUdson 6245

Jelleff's

Some "prize gems" in the Underwear Shops!

All Jelleff Stores have these:

F Street
4473 Conn. Ave.
Shirlington
Bethesda

$3.95

Bryn Chic by Barbizon

Barbizon's exclusive "Body Contour" measurements assure perfect fit for the

Miss (sizes 10 to 20)
Little Miss (sizes 9 to 15)
Little Lady (sizes 32 to 39)
Lady (sizes 38 to 42)

If we have your measurement, simply call in and order your Bryn Chic slips for Spring. If you have not been measured it will take only a minute and it is such a convenience!

Bryn Chic is a lovely slip with embroidery and scalloping, tearose and white rayon crepe.

Beautiful New Radcliffe Gowns

$5.95

Crepe back Rayon Satin rather unusual and very lovely in a night gown. With wide lace from the shoulder straps to the hem, tearose, blue or white, sizes 32 to 38 .....$5.95

Embroidered organdie like sugar-cake frosting, sweetens the ribbon-trim and the hem of Radcliffe's new rayon crepe gown in tearose, blue or white, sizes 32 to 38.....$5.95

'Slips, Panties, low-priced!

Rayon Jersey Slips

tearose and white $2.95

At F Street, Shirlington, and 4473 Conn. Ave. Stores

With Nylon Net edging the hem. Sizes 11 to 15.

With ribbon fagoting and deep-ruffled hem. Sizes 32 to 40.

$1.65 Skintite Briefs of fine rayon jersey, discontinued style by Extacee. Camellia, gardenia. Sizes 11 to 15. $1.15

Ceramic Colors chosen by leading designers, in

Gold Stripe Nylons

See these new light stocking shades in 54 gauge, 15 denier nylon. They are beautiful! $1.95

F Street and all Jelleff Branch Stores

Meet Gary Davis

Dissatisfied With Models Manufactured in Detroit, He Made a Colorful Car

By Mary Von Renssalaer Thayer

REMEMBER the luscious green-wheeled Davis automobile pictured on the cover of last Sunday's Parade magazine? Well, the designer and manufacturer has been in town this past week showing off his brain-child.

He's slim, dark Gary Davis, who dresses in expensive Hollywood style and is handsomer than most Hollywood movie stars. He's a Kentuckian who sauntered Hollywood way some fifteen years back after considerable toil with such conventional gas-buggies as the Cadillac. Along the line, he developed a distaste for chromium and the unimaginative sameness of cars rolling down the Detroit production line.

So he commenced whipping up exciting auto bodies for California notables and was partnered in the venture by such glamour gals as Greta Garbo and Eleanor Powell. One of Davis' earlier successes was a canvas top juxtaposed over the usual metal, which gave an ordinary car a sporty air.

When Clark Gable whizzed around in one, everyone screamed for a similar gadget.

Influenced by Fair Sex

DAVIS HAS BEEN working on his car for some time and the fairer sex definitely influenced its design. Realizing women went in for color, he figured matching upholstery would be pleasing. So the Davis slipcovers come in 30 different tones, detach easily, and for a small extra sum a fashion-conscious female can synchronize all of her costumes with harmonizing upholstery.

Some of Hollywood's fanciest actresses selected their favorite colors for the actual car. Instead of the usual sober shades available for ordinary vehicle, Davis purchasers can run riot in pastels.

There's an orchid precisely the same as that smart new nail polish, a chartreuse and a wonderful brown which Davis labels "Autumn"—and jade, sapphire blue, scarlet. Besides an enormous indentation for luggage behind the single seat, there's a semicircular windshield, automatic jacks and great ease in parking—all for the ladies! "There's no doubt," mused Davis, "the car has sex appeal!"

Woodlawn Fund Growing

ON JANUARY 5 the Circuit Court of Fairfax County extended the deadline for the Woodlawn Public Foundation Inc.'s fund-raising campaign to February 21. By that date the sum necessary for purchasing Woodlawn is expected to be raised. Patriotic organizations, throughout the country, neighboring public school children, in Alexandria and Fairfax, private donations and, finally, Paul Mellon's generous offer to match every dollar gift with two of his own, are doing the trick.

If all goes well, title will be taken by the Foundation on Washington's birthday, February 22. Washington's birthday is a most important date in Woodlawn history.

For on our First President's last birthday, his adopted daughter, Nellie Custis, was married to his favorite nephew, Lawrence Lewis. As wedding gift, Washington deeded them 2000 acres of adjoining property, surveyed and selected "Grays Hill" as site for their home. Writing to his nephew about Grays Hill, Washington said "few better sites for a house are to be found in this country or elsewhere.

Washington even made rough sketches for the mansion which were finished and carried out by Dr. William Thornton, who designed the National Capitol. As result of this brilliant collaboration, Woodlawn is one of the finest examples of Georgian architecture in this country.

Almost Went to Foreigners

THE LEWISES lived in Woodlawn 35 years, entertained most notable visitors from overseas including the Marquis de Lafayette who presented them with two bands for Woodlawn's main fireplaces. Eventually Woodlawn passed through many hands—Woodrow Wilson tried to buy it, Harry Woodring lived there during his tenure as Secretary of War, the Oscar Underwoods owned it for many years.

When Mrs. Underwood died last September, this property connected with George Washington, almost passed to foreigners.

A Belgian religious order, The Immaculate Heart of Mary Mission, Inc., wished to revamp Woodlawn into a seminary. However, when a group of local "patriots" determined that it should be preserved as a national shrine, the Belgians courteously stood aside.

The Fairfax County court granted a stay until January 3 to raise the required sum, then extended it until February. President of the Foundation's trustees is George Maurice Morris, former president of the Bar Association. Among the other trustees are Robert Woods Bliss, Senator Byrd, Mrs. Dwight Davis and Douglas S. Freeman, author of a Washington biography and editor of the Richmond News Leader.

THE NAVY ORDNANCE BUREAU will have as its guests to the benefit performance of the Ice Capades on Thursday night 22 convalescing service men and veteran patients from the Bethesda Naval Hospital and Mount Alto Veterans' Hospital. Shown above, Mrs. A. G. Noble, wife of Rear Admiral Noble, who is Chief of Naval Ordnance, presents a ticket for the show to Seaman William Siebert of Springfield, Ill., a Naval Hospital patient. The Ice Show is sponsored by the Women's Army-Navy League to augment the endowment fund of its Soldiers, Sailors and Marines Club

Furmans Make Home in Guam

Miss Martha Goddard Morrow of Washington was married to Greene Chandler Furman January 21, in the Bishop's Chapel, Philadelphia. The bride is the daughter of Mrs. Gilham Morrow of this city and Atlanta, Ga. Her husband is the son of Mrs. Sarah C. Furman and the late Dr. Francis S. Furman of Shreveport, La.

Underwood & Underwood

MRS. GREENE FURMAN
. . . to live in Guam

The Bishop of Pennsylvania, the Right Rev. Oliver H. Hart, officiated at the wedding. Mrs. Furman is a member of the Junior League of Washington and of the Women's National Press Club. She was graduated from Holton Arms School and Wellesley College.

Mr. Furman received his LL. B. from Tulane University of Louisiana and his LL. M. from National University.

The couple will make their home in Guam, M. I., where Mr. Furman is stationed with the Navy.

Figure Skaters Plan Guest Night In Chevy Chase

The Washington Figure Skating Club will hold guest night in the club room at the Chevy Chase Ice Palace this evening from 6 to 8. All members are asked to be present and bring a guest who will be welcomed and encouraged to try his skill on ice.

Mr. Queisser, president of the club, will receive, and hostesses for the evening will be Mrs. Virginia McPeak, Mrs. Hazel Mosman, Mrs. Walter Tobriner, Mrs. Walter Bachrach, Mrs. Clarence Parker, Mrs. Carney Werner, Mrs. Murray Bywater, Mrs. Lewis Sigler, Miss Betty Skau and Miss Florence Sifford.

Patriotic Women to Hear Mrs. Becker

"The Difference Between World Organization and World Government" will be discussed today by Mrs. William A. Becker, national president of the Patriotic Women of America, at the national meeting to be held at the Mayflower Hotel.

Honor guests at the luncheon Wednesday will be Mrs. William H. Pouch of New York, honorary president; Miss Margaret Louise O'Brien, first president of the District of Columbia Council and now a national vice president, and several State council presidents, including Mrs. Joseph Forney, Pennsylvania; Mrs. Adolph Wolfe, New Jersey; Mrs. Flora Knapp Dickinson, New York; Mrs. Otto Crist, Illinois; Mrs. Harriet Warner, Massachusetts; Mrs. John Morrison Kerr, District of Columbia, and Mrs. James F. Donahue, Ohio.

At the Willard

Mr. and Mrs. Pierre Richemond of Paris are staying at the Willard Hotel as is Thomas E. Flaherty and Mr. and Mrs. An Chew Lau of Honolulu, and A. H. D. Rowse of Chapel House, Puddington, England.

Washington's Newest Room
Salle de Champagne
Open 7 P. M.
1615 Que St. N.W. HUdson 8282

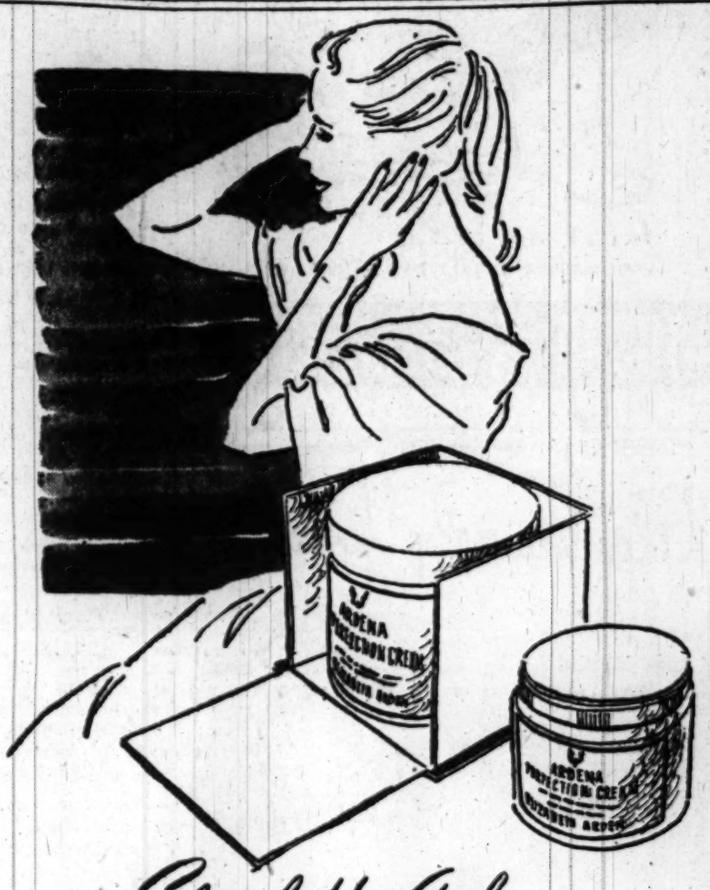

Elizabeth Arden

Perfection cream . . . named for its magic effect on sensitive or mature skins . . . welcomed for its rich, light ingredients which help erase fine lines and dangerous dry areas. $3.25, $6, $10. Prices plus tax.

Cosmetics, First Floor
Also at Spring Valley

Julius Garfinckel & Co.
F Street at Fourteenth

Miriam Haskell

Ropes and circlet earrings of simulated pearl and crystal to make all occasions "special ones." From our exclusive new collection to be worn numberless times in countless variations. Necklaces, $10 each. Earrings, $10 a pair. Prices plus tax.

Costume Jewelry, First Floor
Also at Spring Valley

Julius Garfinckel & Co.
F Street at Fourteenth

Raising Health, Education Levels Is Government's Job, Barkley Says

By Genevieve Reynolds

VICE PRESIDENT ALBEN BARKLEY declared yesterday that the increasing complexities of this Nation's social, industrial and economic life compel the Government to move into more and more fields of public welfare.

Indorsing the President's health program, he asserted that "contrary to some people's belief the U. S. Government will not take over the medical practice of this country." The same motives that prompted the Government's soil conservation program leads the Government to embark on the health project, he explained. "The aim is to increate healthful conditions throughout the Nation so that good health will be the rule rather than the exception," he stated.

At the same time the Vice President reiterated his longtime support of Federal aid to education and predicted "the Government is liable to go further into the educational field than it has in the past."

The Vice President enunciated his belief in the "Fair Deal Program" when he appeared as principal speaker at a luncheon meeting sponsored by the General Federation of Women's Clubs. Purpose of the federation gathering of business executives, community and club leaders, town planners and Government officials was to launch a Nation-wide community improvement project, in cooperation with the Kroger Co. of Cincinnati.

By Charles DelVecchio—The Washington Post

VICE PRESIDENT ALBEN BARKLEY (right) and Mrs. J. L. Blair Buck, president, General Federation of Women's Clubs, pictured at the federation luncheon yesterday held in the Statler Hotel when the organization launched a Nationwide community improvement project

Getting Things Done

Commending the federation on its community project, Vice President Barkley reminded the audience, "People have come to regard the Government more and more as a State agent because of its power to enforce its decree. When a community wants something done which not even the church, Rotary Board or Kiwanis Clubs can do, the Government must step in to help. That's why the Government finds itself compelled to move into fields to work with voluntary organizations to build up the level of citizenship. Whatever builds up one community raises the standard of the Nation."

He said that he agreed completely with the theory that Government cannot remain aloof from the people nor the people aloof from the Government. "Government is the only organized agency to enforce laws," maintained Vice President Barkley. "At the same time it is necessary to stimulate organizations such as yours (General Federation of Women's Clubs) so the ground may be fertilized for the Government's program."

Averring that he was speaking not as a Vice President or Senator but as an American and fellow citizen, he stated that he believed each generation should attain a little higher level than the preceding generation . . . so we may inspire other peoples on the road to progress . . . so that the world itself may visualize a happier, more peaceful and contented people, more satisfied with their governments because they have a part in it, and all have freedom.

Controversial Project

Decision to accept the Kroger Co.'s offer of $60,000 for a Nation-wide "community improvement project" was reached at the federation's board meeting early last fall after considerable controversy among board members. Strongest opponent of the project was Mrs. John L. Whitehurst of Baltimore, past president of the GFWC.

Actual launching of the project was announced at the luncheon yesterday by Mrs. Buck. "The GFWC is an organization of some five million women in the United States and about two million in 27 foreign countries," she explained. "For more than 50 years the federation has been deeply interested in community improvement." The federation head went on to point out that the federation had through its youth conservation program focused a broad attack on the problem of juvenile delinquency and its causes through national, State and local action.

National Contest

"Because of our long history in community welfare, the GFWC has been glad to accept the cooperation of the Kroger company in planning what is to be known as the 'Build a Better Community Program'," stated Mrs. Buck. "This is to be a Nation-wide contest to stimulate the promotion of community improvement projects by the Federated Clubs throughout the United States. The Kroger company, which operates a chain of retail food stores throughout the Middle West, is generously contributing the prize money. All prizes will go directly to the winning clubs for use in their communities."

Total amount of the prizes will be $60,000. Clubs will be divided into three categories according to size. The club in each category whose project is judged to have made the greatest contribution to the betterment of its community will be awarded a first prize of $5000. Second prize will be $3000 and the third will be $2000. An additional $5000 will go to the best of the three top winning projects.

Businessmen Guests

Joseph B. Hall, president, the Kroger Co., said that his company believes that "business has a responsibility toward the communities in which it operates." Seward H. Mott, executive director, Urban Land Institute, indorsed the federation's project in another luncheon speech.

Guests at the head table, in addition to Vice President Barkley and Mrs. Buck, included Secretary of Agriculture Charles F. Brannan, Maj. Gen. Philip B. Fleming, Gen. Ulysses S. Grant 3d, Senator A. Willis Robertson of Virginia and several members of the federation's community improvement committee, including Mrs. Cogley G. Cole, president of the Indiana Federation; Mrs. Robert W. Cornelison, president, New Jersey Federation; Mrs. William B. Fowler, president, Tennessee Federation, and Mrs. Hiram C. Houghton of Iowa, first vice president of the federation.

Washington Club Elects Governors

The Washington Club yesterday reelected three governors and elected two others to serve as members of the board of governors. The president will be elected from the group next month.

Mrs. LeRoy Eakin, Mrs. Edward Everill Gann and Mrs. G. Louis Weller were reelected, and the new members are Mrs. Mark Eldredge, and Mrs. Alexander Wetmore.

Miss Grace Burton, first vice president, presided at the meeting in the absence of Mrs. Gilbert Grosvenor, president, who is in Florida.

Mrs. Cloyd Heck Marvin, who will write the history of the Washington Club, reported that the book would be ready in two years, when the club reaches its 60th birthday.

Mrs. Stainback Is Honored At Luncheon

MRS. INGRAM STAINBACK, wife of the Governor of Hawaii, was the guest in whose honor Mrs. John J. Courtney and Miss Florence Taaffe entertained at luncheon yesterday at the Mayflower Hotel.

Governor and Mrs. Stainback are old friends of Mr. and Mrs. Courtney, having first met when Governor Stainback was United States Attorney for Hawaii. The Governor and Mrs. Stainback came to Washington for Inauguration Week.

Other guests yesterday were Mrs. Charles F. Brannan, wife of the Secretary of Agriculture; Mrs. Oscar Chapman, wife of the Undersecretary of the Interior, and her sister, Mrs. Ralph Heller of Colorado Springs; Mrs. John Carroll, wife of Representative Carroll; Mrs. Erland Hedrick, wife of Representative Hedrick; Mrs. Eugene McCarthy, wife of Representative McCarthy; Mrs. Leonard Gerow, wife of General Gerow; Mrs. India Edwards, executive director of the Women's Division, Democratic National Committee.

Others were Mrs. George Mesta, Mrs. Hale Shenefield, Mrs. Joseph E. Casey, Mrs. Leon Henderson, Mrs. Joseph Zirkle, Mrs. Ernest K. Lindley, Mrs. Brockett Muir, Mrs. Russell Wiggins, Mrs. Lawrence Westbrook, Mrs. Stanley O'Connor, Mrs. Nat Finney, Mrs. Leo Butler, Mrs. Frank J. Duane, Mrs. Louis Stein, Mrs. Richard Purcell, Mrs. William Canby, Miss Emma Perley Lincoln, Miss Dorothy Williams and Miss Grace McGerr.

Also Mrs. Robert C. Bell of St. Paul, Minn., and her daughter, Mrs. Robert McConnaughey; Mrs. James H. Shelton and Mrs. William R. Knobloch.

Foreign OEEC Members Here

A delegation of French and English members of OEEC in Paris are in Washington for a week's visit. Monday evening three members of ECA—Peter Hoguet, John Hulley and David Richardson—entertained at a buffet supper in their honor.

Cocktails were served first and music was furnished throughout the evening by a strolling accordion player. The party was given at the residence of Mr. Hoguet in Georgetown.

Visitors from Paris included Francois Corbasson, Mrs. Kathleen Lee, Jacques Oettinger, Peter Storrs, who is secretary to the delegation, John R. Parkinson, and Michel Denis.

Among other guests were Mrs. Richard Bissell, Mr. and Mrs. Robert Strange, Mr. and Mrs. Gus Barnard, Mr. and Mrs. Thad Brown, jr., Charles Cornish, Mr. and Mrs. Charles Morgan, Richard McCaffery, Langdon Thorne, Mr. and Mrs. Harry Frelinghuysen, Mrs. Peter Dewey, John Hammond, Peter Gilsey and Richard van Winckle.

Mrs. Paul de Give and Mrs. Joseph Hoguet, sister and sister-in-law of Mr. Hoguet, came down from New York City for the party.

Mrs. Eisenhower Attends

MRS. DWIGHT EISENHOWER was among the guests at the weekly fashion show at the Statler on Monday. Mme. Erkin, wife of the Turkish Ambassador, and Mrs. Robert Elliott Freer were guests of honor for the day.

Seated at the celebrity table were John White, Miss Hazel Markel, Miss Virgila Stephens, Mrs. Herbert Weston and Mrs. Julian Chaqueneau.

To Honor Broughtons

BRIG. GEN. and Mrs. Albert L. Cox have sent out invitations for a reception on Thursday, February 3 at the National Guard Armory in honor of Senator and Mrs. J. Melville Broughton.

On the Party Calendar

Mrs. Werlich Fetes Mrs. Downe, Of Paris and Connecticut

By Marie McNair

To meet Mrs. Henry F. Downe is an opportunity that should come to everyone.

A great lady, a citizen of the world, she's in addition a bright, entertaining person, good looking and full of charm.

Although she's lived for many years in France, Connecticut is really her home. And as a voter, and a patriot she was named an elector of her State. It was one of the rare occasions in her life that she was wrong. She voted for Governor Dewey.

However, she's lived that down already, is in Washington for the winter and with her old friend, Mrs. Henry L. Roosevelt, in Georgetown.

Mrs. Downe, a leading American hostess in Paris in the days before the war, wasn't one of the first to rush back to this country on the first available boat after war was declared. In fact, she walked out of her house on Rue Verdi a scant 24 hours before the Nazis marched in, with a single bag as her only luggage and leaving a house full of treasures behind.

Yesterday she was guest of honor at a cocktail party given by Mrs. McCeney Werlich whom she has known for years, at her home on 16th st. And the gathering included old friends as well as Government figures and members of the Diplomatic Corps.

In a Paris Frock

"This hat's three years old," said Mrs. Downe proudly as she patted the French number, a felt crown with wavy horsehair brim, which rested on her silver hair. She wore diamond and green jade earrings and a Paris frock of black crepe with fine tucks running diagonally on the bodice. Mrs. Werlich's frock was black, too, and a sparkling necklace of diamonds and turquoise was about her throat.

When it's a small party at Gladys Werlich's house, guests are not expected to venture beyond the two connecting drawing rooms.

Yesterday everybody went on to the large dining room beyond, with its ceiling-high mirrors, massive old furnishings which have been a part of the house since the hostess was a child.

There was a tea table with a hammered tall silver decoration holding flowers in the center. But nobody took tea. Cocktails went the rounds constantly and guests nibbled on a huge ham, and a variety of canapes.

Senators There

Connecticut's Republican Senator Raymond Baldwin, and Mrs. Baldwin were there yesterday and Mrs. Homer Ferguson, wife of the Senator from Michigan, was hoping her husband would catch up with her before the party was over.

A foursome around the tea table were Mrs. Gilbert Hitchcock and her guest, Mrs. Frank Crump of Memphis; Miss Janet Fish and Mrs. Karl Mundt, wife of the Senator from South Dakota. Freda Utley who wrote "Last Chance for China" and has a new book, "High Cost of Vengeance" dealing with the German problem, coming out in the spring, was talking to our former Ambassador to the Netherlands, Dr. Stanley Hornbeck, and Mrs. Hornbeck. Lady Rama Rau, wife of the Indian Ambassador, was there with her daughter, tall and slim, Wagle, and over a shoulder I caught a glimpse of Mrs. Owen Brewster, Mrs. George Barnett hurrying home to appease her cook; Mrs. Buchanan Merryman and Mr. and Mrs. Sidney Graves.

Clarence Hewts was enjoying this pleasant party and I saw Mrs. Edward H. Foley, jr., wife of the Undersecretary of the Treasury; Mr. and Mrs. Leslie Biffle who got through inauguration week without casualty; Mrs. Randolph Huntington Miner, the essence of elegance in a black frock with a series of pleated tiers at the back, a tall black hat slanted flirtatiously over one eye.

Mrs. Henry Flood told me her son-in-law, Walter Schoellkopf, is at this moment flying to Ceylon where he'll be Consul and Second Secretary at the legation of our embassy there; that her daughter, Eleanor, is in New York to see her husband off and will be here with her mother for about three weeks before she and the children head for the Far East, too.

Mr. and Mrs. Lothrop Stoddard were in the gathering and others were Mrs. Mason Gulick, Gen. Wade Haislip and Mrs. Haislip looking pretty in a fitted deep blue satin suit; Mrs. Sarah Wambaugh, Mr. and Mrs. Beverly Robinson and Miss Carolyn Nash in one of the first straw hats of the season, a shiny rolled brim model with a black quill set jauntily on the side.

Then—there was Mrs. Paul Bartlett and to go on—Robert Hinckley, who lives with his sister, Mrs. Werlich; Robert Kelly of the State Department; Mrs. James Hamilton Lewis, Mrs. Hope Ridings Miller, Mrs. Morris Cafritz with a blue mink stole wrapped around her black satin frock; Mrs. Bissett Norment, George Williams, Ralph McBane, Mrs. James L. Houghteling in a red wine costume and Admiral and Mrs. Calvin Cobb.

Symphony Committees

MRS. CHARLES HUME entertained at cocktails yesterday for members of the team for the National Symphony Orchestra sustaining drive, of which she is captain.

Mrs. Eugene K. Meacham, chairman of the telephone committee of the National Symphony Orchestra sustaining fund campaign, will be hostess at luncheon today for her squad captains at the Belle Haven Country Club.

To Florida

Mr. and Mrs. Sidney Reizenstein have left for Hollywood, Fla., where they will make an extended visit at Hollywod Beach Hotel.

Son Born to Navarros

Mr. and Mrs. Anthony Navarro announce the birth of a son, Anthony Vinson Navarro on January 24 at Georgetown Hospital.

Open Friday evening until nine.

A CHECKED TWEED COAT FOR IMMEDIATE WEAR. BROWN OR BLUE COMBINATIONS. 10 TO 16.

45.00

Gretchen Cole INCORPORATED

WINCHESTER VIRGINIA — BETHESDA MARYLAND

160 N. LOUDOUN ST. — 7244 WISCONSIN AVENUE

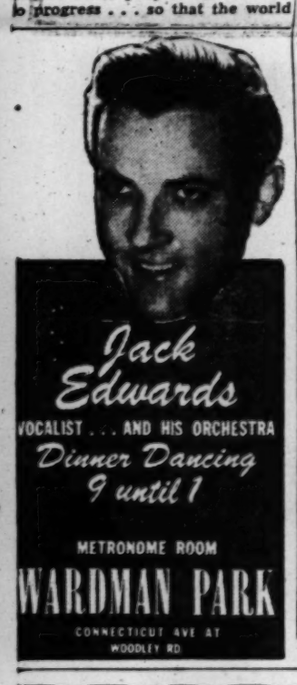

Jack Edwards
VOCALIST . . . AND HIS ORCHESTRA
Dinner Dancing
9 until 1
METRONOME ROOM
WARDMAN PARK
CONNECTICUT AVE AT WOODLEY RD

THE FINEST

It is the aim of this famous restaurant to bring the finest Continental cooking within the reach of modest expenditure.

$2.00
Table d' Hote Dinner
In addition to a la carte menu

LA SALLE DU BOIS
1800 M Street N.W.
REpublic 1124

BEST & CO.

Worsted Gabardine Suit

49.95

It's beautifully styled, in a wonderful assortment of colors — gray, aqua, navy, brown, beige, black or toast — to wear now and into next season. The single breasted jacket has a convertible collar, a quartet of pockets; the skirt is slimly fly-fronted. Also in gray worsted flannel. Sizes 10 to 20. Matching ¾ coat (not shown). Sizes 10 to 18 . . . . . 49.95

Mail and phone orders filled
Postage prepaid everywhere in the U. S.

BEST & CO.
4433 Connecticut Avenue, N. W. 8
Emerson 7700
BUS STOP AT THE DOOR

Copyright, Best & Co., Inc., 1949

HELD OVER AGAIN!

Les Compagnons de la Chanson
(Companions of Song)
Singing Sensations of The Continents!

Now Appearing . . . Final Week

A sensational vocal group—they burlesque, they satirize, and they imitate instruments . . . Every man is a singer, an actor and a comedian. Two appearances nightly—9:15 and 11:30 . . . Dining from 7 p. m. Dinner, $2.50. Steak Dinner, $3. Supper cover, 50c—Saturday $1. Barnee conducts the Barnee-Lowe Orchestra for Dancing.

Reservations: ROBERT, ADams 0700

Blue Room
THE SHOREHAM
CONNECTICUT AVENUE AT CALVERT

Double Offer

Offer No. 1

Try Blue Plate Coffee with our unconditional Guarantee

We are sure of Blue Plate Coffee goodness—*every pound.* Taste its full-strength, mellow flavor. Compare it with any coffee you are now using. We guarantee:

Blue Plate is the best coffee you ever tasted—or your money back

Offer No. 2

Get This Big Silverware Bargain

3-PIECE PLACE SETTING VICEROY SILVERWARE

ONLY 50¢ and 1 strip from Can of Blue Plate Coffee or

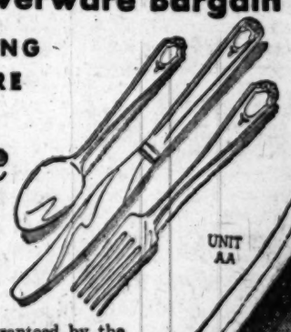

UNIT AA

Beautiful Cameo Pattern Silverware—yours at a fraction of retail cost

Every piece of your lovely Viceroy Silverware is guaranteed by the makers—nationally known silversmiths. The Cameo pattern will add charm to your table. It has mirror-bright finish. Silver-plated like finest silverware on a base of 18% nickel silver—to last for years! Order as many sets as you want. Be sure to enclose money and strip *for each set.* Start a complete setting for 4, 6, or 8.

14 MORE BARGAINS TO CHOOSE FROM
See descriptive folder enclosed with your first order

SAVE THIS STRIP

Unwind, remove key. Fold strip flat, wrap in small piece of paper with coins. Enclose order blank. (If you get Blue Plate Coffee in jars, enclose part of label instead of strip.)

Blue Plate Coffee

Guaranteed: Best coffee you ever tasted or your money back

ONE OF THE BLUE PLATE FINE FOODS

CLIP AND MAIL THIS ORDER TODAY

Blue Plate Foods, Inc.
P. O. Box 1202, New Orleans 4, La.

Please send me ..... place settings of Unit AA Viceroy Silverware. I am enclosing ..... in coin and ..... strip(s) or label(s) from Blue Plate Coffee. I understand my silverware will be sent promptly, securely wrapped, postage prepaid, with Guarantee Certificate.

Name.....

Street Address.....

City..... Zone..... State.....

This offer expires June 30, 1949, and is void in any state or municipality where same is prohibited or restricted. K

Follow Ida Jean Kain's 18-Day Wonder Diet

It's Symmetry That Makes a Perfect Figure

By Ida Jean Kain

The gal in the mirror can tell us quite a bit about the shape we're in. Still, it's not always a true picture. To get away from any wishful looking, take the unbiased facts as given by the tape measure. Those figures don't lie.

Again, whip out the tape—the one on which you marked the measurements of bust, abdomen and hips . . . in red letters.

Now to get the formula for fitness and a perfect figure for your frame. It's symmetry that counts, whether you are a size 12 or an 18.

A neat waist measures 7 to 9 inches less than the bust circumference, and trim hips measure not more than 3 inches larger than the bust . . . a 2-inch difference is streamlined. Let's try for streamlines: 8 from 34 is 26; 34 plus 2 equals 36. Bust 34, waist 26, hips 36. Ah, lovely.

That doesn't mean your waistline should measure exactly 26 inches, for there is no standard set of perfect measurements. The proportionate difference works out just as beautifully for the perfect 36 figure: 8 from 36 equals 28; add 2 to 36 and the answer is 38. That's a fine figure of a woman—bust 36, waist 28, hips 38. Use this formula to figure your proportions.

However, even with a fairly nice figure, measurements may not meet these specifications exactly . . . these are the perfect proportions at which to aim. So that you won't be too discouraged, here are the average measurements for size 36: bust 36, waist 30, hips 39.

But given an inch, don't take 4. A waistline that is only 4 or 5 inches less than the bust measurement is definitely dumpy, and hips that measure 4 or 5 inches more than the bust are definitely hefty. On the abdomen measurement, there should be a slight curve between the hip bones . . . a pronounced curve there is a bulge.

Figure what you judge would be your loveliest curves and mark them on the tape in green crayon. There's your goal—go on the green.

SCIENTIFIC WONDER DIET

FOURTH DAY

Breakfast	Calories
Tomato juice, 6 ounces	40
Eggs, soft-boiled, 2	150
Melba toast, 2 slices	50
Coffee, with saccharine and cream	30
	270

One vitamin A and D concentrate.

Lunch	
Hamburger (good-sized) on toasted bun, mustard and onion if desired	200
Buttermilk or skim milk, 1 glass	80
Chopped green salad—vinegar and seasoning	25
Grapes	75
	380

Dinner	
Lamb chops, broiled, 2	200
Baked acorn squash, ½	50
Broccoli	40
Butter, ½ pat	25
Tomato-and-lettuce salad—vinegar and seasoning	25
Cup custard	150
	490
TOTAL CALORIES FOR DAY	1140

(Copyright, 1949, King Features Syndicate, Inc.)

Send for your copy of the complete 18-day SCIENTIFIC WONDER DIET. Address your request to Ida Jean Kain, The Washington Post, Washington 4, D. C., and enclose a long, self-addressed and stamped envelope.

Chevy Chase Chapter DAR to Hear Mrs. Rhodes

Mrs. Rex Hayes Rhodes, treasurer general, will be guest speaker at the meeting of the Chevy Chase Chapter, Daughters of the American Revolution, at 12:30 p. m. today in the home of Mrs. Thomas Hansford Patterson, 114 W. Woodbine st. Mrs. Rhodes will discuss "Our Building Program."

Mrs. Roger J. Whiteford, regent, will preside over the business meeting.

Australian Envoy Plans Open House

In honor of Australia Day, the Australian Ambassador and Mrs. Makin will be at home today from 4 to 5 p. m. Guests will be members of the Australian colony in Washington.

At 11 a. m. the Ambassador will preside at a ceremony at the embassy when three American Army officers will be decorated by his government. Those to receive decorations are Maj. Gen. Lester Johnson Whitlock, Maj. Gen. Leif Jack Sverdrup and Lieut. Gen. Stephen J. Chamberlin.

On Monday, January 31, the official date of Australia Day, the Ambassador and Mrs. Makin will entertain at a reception from 6 to 8 p. m.

Shields to Entertain

MR. AND MRS. JOHN SHIELDS, have issued cards for a cocktail party on Saturday in honor of Mrs. Shields' parents, Prince and Princess Abkhasi,

Col. Diller to Address Syracuse Alumni Group

The alumni association of Syracuse University will meet on Wednesday at 12:30 at the Hamilton Hotel.

Speaker will be Col. LeGrande A. Diller, who was aide to General MacArthur during the war in the Pacific and later chief of public relations in occupied Japan. Colonel Diller took part in five major campaigns in the Pacific area

Mrs. Fox Fetes Red Cross Unit Before Drive

Mrs. Lyttleton Fox entertained at tea yesterday for members of her special gifts committee of the 1949 Red Cross Fund Campaign, which opens March 1.

Among those there yesterday were Mrs. Henry Frelinghuysen, Mrs. Paul Nitze, Mrs. John Auchincloss, Mrs. Arnold Weles, Miss Sylvia Szechenyi, Mrs. Peter Dewey, Mrs. John Farrington, Mrs. John Walker, Mrs. Eric Weinmann, Mrs. Raymond Guest, Mrs. Thad Brown, jr., Mrs. Marshall Green, Lady Katherine Hume.

Others who have accepted leadership on the Special Gifts Committee are Mrs. Charles S. Dewey, Mrs. J. Edgar Murdock, jr., Mrs. J. Craig Peacock, Mrs. Jasper DuBose, and Mrs. Tinsley Garnett.

All are busy recruiting the women who will aid them in the precampaign solicitation of Red Cross gifts among the community's wealthier givers.

Mrs. Charles Dewey's committee organization is already complete and ready to get under way with their Red Cross assignments. Her members include Mrs. Philip O. Coffin, Mrs. C. C. Glover, Mrs. Percy Black, Mrs. Franklin Ellis, Mrs. Nelson Perin, Mrs. Samuel Spencer, Mrs. Edward Fay, Mrs. Harry Hickey, Lady Welsh and Mrs. Stuart Symington.

Some measure of the responsibility which prominent women are assuming in the Red Cross Drive is seen in the fact that they are leaders of the workers in 5 out of the 12 Special Gifts Committees which make up the division headed by John A. Reilly, president of the Second National Bank.

Nine hundred and twenty-four thousand dollars is the total set as the Red Cross goal for this metropolitan area in the campaign which will open on March 1. Of this sum, the Special Gift volunteers are responsible for obtaining a large, though unannounced, quota.

Spanish Class Party to Fete Latin Envoys

COL. AND MRS. H. W. Miller will entertain at luncheon on Thursday at their home in Arlington, Va., in honor of the Paraguay Ambassador, Juan Felix Morales, and the Ambassador of Guatemala and Senora de Gonzalez-Arevalo.

The Military Attache of the Paraguay Embassy and Senora de Velilla and the Assistant Military Attache and Senora de Bobeda will be among the guests. Also there will be the Military Attache of the Ecuadorean Embassy and Senora de Delgado.

Colonel Miller has recently returned from Paraguay where he was for three years Chief of the American Military Mission.

The occasion of the luncheon is the beginning of the new term of Spanish classes under the patronage of Mrs. Clarence Norton Goodwin in her apartment at the Shoreham.

Only Spanish will be spoken and the menu as well as the musical program to follow will be typically Latin American. Mrs. Goodwin will be at the luncheon; so will Prof. Ramon Ramos, the Spanish instructor.

Other guests, classmates of Mrs. Miller in the lesson series, will be Mrs. Patrick J. McCarran, Mrs. William W. Smith, Mrs. George W. Crawford, Mrs. R. D. Heindl, Mrs. Harold A. Hanning, Mrs. Eugene Meacham, Mrs. E. M. Harmon and Mrs. W. W. Jervey.

Miss Chappelear To Become Bride Of Ens. McLaughlin

Mr. and Mrs. William A. Chappelear have announced the engagement of their daughter, Miss Bettye Jane Chappelear, to Ensign Edward F. McLaughlin, jr., son of Mr. and Mrs. E. F. McLaughlin of Woonsocket, R. I.

The bride-elect is a graduate of Pennsylvania State College where she was a member of Chi Omega Fraternity.

Ensign McLaughin attended Providence College and was graduated from the United States Naval Academy in June.

The wedding will take place in the early summer.

Meekers Have Son

Mr. and Mrs. Leonard Carpenter Meeker have announced the birth of a son, Richard Halliday Meeker, on January 20. Mr. Meeker is an assistant to the legal adviser of the State Department. Mrs. Meeker is the former Christine Rhoda Halliday, daughter of Mr. and Mrs. William Train Halliday of Newton, Mass., and Washington.

Hebrew Home To Hold Party To Benefit Fund

The Ladies' Auxiliary, Hebrew Home for the Aged, will hold its monthly birthday party for the residents of the home on January 30 at 7:30 p. m.

The annual Infantile Paralysis Fund Party, proceeds of which will go to the March of Dimes Fund, will also be celebrated at the same time.

Mrs. Herman Gelman was recently installed president of the auxiliary by Mrs. Jack Veax. Other officers are Mrs. Max Chidel, first vice president; Mrs. Pauline Schneider, second vice president; Mrs. Abe Tempchin, third vice president; Mrs. Nat Lieberman, fourth vice president; Mrs. Henry Friedman, fifth vice president.

Mrs. Fay Silverstein, recording secretary; Mrs. Harry Schere, assistant recording secretary; Mrs. Saul Goldfarb, corresponding secretary; Mrs. Harry Levinson, social secretary; Mrs. Jacob Sokol, financial secretary; Mrs. Philip Sures, assistant financial secretary; Mrs. Simon M. Davis, historian, and Mrs. William Levy, parliamentarian.

Spanish War Veterans To Install Officers

The joint installation of officers of the Capital City Fort 22, Daughters of '98, and William McKinley Camp 145, Sons of Spanish American War Veterans, will take place at 8 o'clock tonight in Parlors A, B, C, D, and E of the Willard Hotel.

Mrs. Mary Ross McKay, national president of the United Spanish War Veterans Auxiliaries, will install the new women, including Mrs. Eva Gangloff, the new captain. The new president of the William McKinley Camp 145, Edward Rose, will be installed by past national president, Paul J. Clarke.

Mrs. Lerner Installed As Auxiliary President

Mrs. Helen Lerner was installed president of Capitol Lodge, No. 198, Free Sons of Israel, Ladies' Auxiliary, at a meeting in the Odd Fellows Temple on Monday.

George Allen, regional deputy of Grand Lodge in New York, was the installing officer. Other officers installed were Mrs. Florence Gendell, vice president; Mrs. Estelle Caden, treasurer; Mrs. Rhoda Burch, secretary; Mrs. Rose Glick, publicity director, and Mrs. Harriet Bernstein, parliamentarian.

Clare Luce to Address Brotherhood Meeting

The Women's Activities Committee of the Washington Area, National Conference of Christians and Jews, met yesterday at the Jewish Community Center to consider several proposed community projects. Mrs. John F. Victory and Mrs. Bernard S. Chandler, co-chairmen presided at the meeting.

Mrs. Raphael Tourover reported on the Brotherhood Week meeting of the committee which will be held at the Hotel 2400 on February 23. Mrs. Clare Booth Luce, who is serving on the national committee for "Brotherhood Week," will be the guest speaker.

Ad Club 'Stunt Party'

The Women's Advertising Club of Washington will have an "Old Fashioned Chicken Dinner" and a "Stunt Party" from 6 to 10 p. m. today in the American Newspaperwomen's Clubhouse, 1604 20th st. nw. Miss Jane Beam is general chairman of the party.

BETTY

All your friends are wondering. Why don't you take that handsome handbag you broke to Cody's Servicenter for repairs. They'll fix it up like new. They'll repair your hose and gloves, too, and alter dresses for you. They'll repair your husband's fountain pen and cigarette lighter, repair his shirts and shoes and block his hats. Cody's is the most unusual place in town. Cody's Servicenter, 712 12th Street N.W. For information call STerling 7098.

DIAMOND BARGAINS

Large assortment of "out-of-pawn" diamond rings from our loan office.

$25 UP

LOUIS ABRAHAMS
DIAMONDS and JEWELRY
733 13th St. N.W.

NO other rub acts faster in CHEST COLDS to relieve coughs—aching muscles! RUB ON MUSTEROLE

BEST for Home Popping
NO HULLS
JOLLY TIME POP CORN

LADIES' HATS
Cleaned or Retrimmed
HAT TRIMMINGS—FLOWERS—
Feathers — Ribbons — Veilings
Hat Frames — Millinery Suplies
New HATS IN ATTRACTIVE STYLES
LADIES CAPITAL HAT SHOP
508 11th St. N.W.

Michaelson's
13th & G Sts.

DON PALLINI
offers you the key

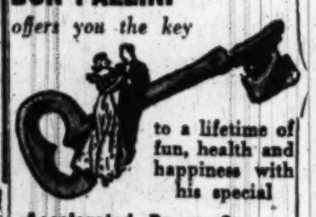

to a lifetime of fun, health and happiness with his special
Accelerated Dance Course
Come in today and be surprised at your progress with your first lesson.
Open Daily 11 A. M. to 10 P. M.
Don PALLINI
DANCE STUDIOS
PEDRO PEREZ, Director
2623 Conn. Ave. HU. 5868

This New Coffee Flavor Makes Early Morning Angels

It turns Bears into Dears...it's a wonderful, wonderful spirit-lifting success

If housework's giving you the horrors and you've got those early morning blues, take time off for a steaming, flavorful cup of this grand new coffee. It's "angel-making."

What's the secret? *Selecciones* (pronounced seleck-see-o-nays). That's the Spanish for selected . . . some coffees selected mainly for perfecting body . . . others selected mainly for perfecting flavor. Yes, the flavor coffees in this mouth-watering new blend are hand-selected 1-2-*three* times!

1. *Hand-selected from shade-grown, pedigreed trees.*
2. *Hand-selected at the peak of ripeness.*
3. *Hand-selected before and after curing.*

No wonder it's so delicious. Try it! If you don't think it's the best coffee you ever tasted, just send us the unused portion and we'll give you double your money back. Get your pound today! (It's vacuum-packed, of course.) *And long live your houseful of early morning angels!*

WONDERFUL COFFEE IN 2 SECONDS
Chase & Sanborn's new Instant Coffee Product costs about a penny a cup ...no pot...no grounds... no waste...no wait!

Products of Standard Brands Incorporated, 595 Madison Avenue, N.Y.C.

The NEW Chase & Sanborn A New Secret Blend —"Selecciones"

People you know own Pepco

THE little blue-eyed nurse up the street. The motorman on the Mount Pleasant line. Mrs. Jones: profession, housewife. The girl calling "Going Up!" A down-country Virginia doctor. The brisk young fellow who "fills her up". Your dry-cleaner. A Maryland school-teacher. And very possibly, YOU. Add on more than 5500 other Washington folks and there's a typical list of Pepco's local stockholders. They invest in Pepco's reliable Electric Service.

Yes, your neighbors' investment plus the know-how of the 2500 members of the Pepco working family make possible your electric service . . . a service brought to you at one of the lowest residential rates in the nation . . . the biggest bargain in your household budget today.

Pepco Matchless in Service

POTOMAC ELECTRIC POWER COMPANY • 10TH & E STREETS, N. W.

Ask Anne

Where to Get Feather Bed

Can you tell me where I might obtain a feather bed of the double-bed size, new? S. J.

Some of the firms listed under "Bedding" in the yellow pages of the telephone book make feather beds to order. One such firm at 1215 22d st. nw. can be reached by calling National 9410. This firm makes feather mattresses of goose feathers or half goose feathers and half goose down. The cost of the mattress is determined by the quality and quantity of feathers used in it. Since you write from out of town, I would suggest you write to the bedding firm at the above address for further information.

Could you repeat instructions on how to remove spots of Methylene blue (a disinfectant), from a pink jacquard cotton-and-rayon tablecloth and pink plastic shower curtains? R. B.

Place the stained portion of the cloth in ethyl alcohol or a high grade rubbing alcohol. Let stand for 30 minutes or so and rinse in clear water. If the stain is lightened, but not entirely removed, repeat. To remove it from the shower curtain, lay on flat surface and place a cloth moistened with the alcohol over the stain. Let stand for 30 minutes and rinse.

Will you print a recipe for Shrimp Creole? B. W. B.

Shrimp Creole

1 pound uncooked shrimp
6 tablespoons butter
4 mushrooms, finely sliced
2 tablespoons Marsala wine
2 tablespoons minced red pepper
2 tablespoons minced green pepper
2 sliced onions
¼ teaspoon meat glaze
¼ teaspoon tomato paste
½ teaspoon salt
Pinch of chili powder
Few grains of cayenne
1 cup thin cream
¼ cup sour cream

Shell shrimp and remove vein. Cook in 3 tablespoons hot butter 2 minutes. Remove shrimp. Add 1 tablespoon butter and mushrooms. Cook briskly until liquid has evaporated. Add 1 tablespoon butter, meat glaze, tomato paste, salt, chili powder and cayenne. Gradually stir in cream and sour cream. Brown onions in remaining butter. Add with shrimp to sauce. Place over simmer heat until heated through. Yield: 6 portions.

The sink in our new apartment is the type with a linoleum top. The linoleum has lifted and cracked in many places. The house plans to replace them "at some future date." In the meantime, what can I do? Patch- Or fill it in some way or replace it myself. It seems to be held in place by a metal edging. I wonder if an amateur could do a complete job of it? B. K.

Replacing the linoleum is quite a job for an amateur without the right tools, but here are some suggestions you may be able to use to make it more presentable.

Where it has lifted or bulged, run a dull knife between the linoleum and foundation to remove any loose particles collected there. When cleaned and absolutely dry, push linoleum cement or furniture glue into the area between linoleum and base. Or, it may make the entire process easier to slit the linoleum on a straigt line with a razor blade so that the loose edges can be laid back, giving you a better place to work. When the cement has been evenly spread, put the linoleum in place and put a weight on it until thoroughly dry.

When all of the lifted places have been thus cemented, the entire linoleum could be painted to cover cracks and brighten it. Use a high grade, quick drying enamel. Before applying it, be sure the entire surface is clean and free from wax or oil. To do this, wipe with benzine, but be sure to take every precaution against fire as it is very inflammable. Also, be sure that the surface is entirely dry before painting. When the paint is dry, give it a good coat of wax and do not allow water to remain on it at any time.

I've received a tray for a gift. It looks like it is made of wood, walnut color, 11 inches long with handles. It has leaves engraved in it. What could I use such a tray for? M. E. M.

You could use the tray for serving bread, rolls, cookies and slices of cake. It would be wise to place a lace or paper doily over it before putting food on it. Or, if the leaf design is not carved all over the surface of the tray (making it uneven), you could use it for serving glasses of beverage.

PETUNIA!

Lengthening hems
Is a snap and a cinch—

I can measure 'em now
To an eighth of an inch!

And pleats are easier, too, Petunia, when you've tacked a measuring tape to your ironing board cover.

Bishop—Bracken

Prune corn meal sticks are a treat at any meal

Nourishing, Flavorful Prunes Are an Economical Favorite

By Lora Stone

Prunes have a rare versatility which makes them adaptable to any meal of the day and almost any course of a meal. Rich in the blood-building minerals which our diets are most apt to lack, rich in vitamins, smooth fruit bulk and the natural fruit sugars which are quickly converted to energy, prunes have still another attractive feature. Their relative economy when compared with other fruits makes them easy on the budget these days.

To bring out the best and fullest flavor and to puff them up to their very plumpest, cover prunes with boiling water and store covered in the refrigerator overnight. No soaking, no stewing, no adding sugar is necessary. A wedge of lemon or orange peel added to the prunes will give an extra piquancy.

Here is a collection of recipes that takes fullest advantage of the inimitable consistency and flavor of this popular fruit.

Prune Dumpling Desert

1 envelope dry granulated yeast
¾ cup lukewarm water
3 tablespoons shortening
¼ cup sugar
1 teaspoon salt
2 1/3 cups sifted all-purpose flour
24 cooked prunes
3½ cups prune liquid
1½ cups sugar

Soften yeast in water for 10 minutes. Cream together shortening, sugar and salt. Add flour alternately with yeast mixture. Dough will be quite sticky. Cover and store in refrigerator. When cool, work dough on floured board until smooth. Cover and return to refrigerator. This dough may be made two days in advance. Punch dough down once each day. To make dumplings, pinch off rounds of dough about the size of a half-dollar, one dumpling per serving. Let rise two hours at room temperature. In a large kettle bring prunes, prune liquid and sugar to a boil. Add raised dumplings Cover and steam 12 to 15 minutes. Serve hot with cream. Yield: six portions.

Prune Dainties

Dried prunes
Brandy or Cointreau
Chopped pecans
Shredded, crumbled coconut

Cover prunes with liqueur and soak two or three days until prunes are well saturated. Remove pits. Stuff cavity of each prune with chopped nuts. Roll prunes in coconut. Serve as after-dinner sweet or at tea.

Prune Corn Meal Sticks

1 cup dried prunes
2 cups yellow corn meal
1 cup sifted all-purpose flour
1 tablespoon double-acting baking powder
1 teaspoon salt
¼ cup sugar
1 cup buttermilk or sour milk
2 eggs, beaten
¼ cup melted shortening

Soak prunes in boiling water 15 to 20 minutes. Remove pits and chop prunes. Sift together dry ingredients. Add prunes and toss until well coated with flour. Add remaining ingredients and mix only until flour is moistened. Pour into greased corn stick pans. Bake in hot oven (450°F.) 15 minutes. Yield: 14 corn sticks.

Prune Fritters

1½ cups dried prunes
1 cup sifted all-purpose flour
¾ teaspoon salt
1 teaspoon double-acting baking powder
2 eggs, beaten
¼ cup milk
2 teaspoons melted shortening

Cover prunes with boiling water. Let stand 15 minutes. Remove pits and chop. Sift together dry ingredients. Add remaining ingredients and stir only until all the flour is moistened. Drop from teaspoon into deep hot fat (370°F.). Cook until golden brown. Drain on absorbent paper. Good as accompaniment for pork. Approximate yield: 20 small fritters.

Prunes en Brochette

12 to 19 prepared, pitted prunes
Pineapple chunks
Melted butter or margarine
Cinnamon
Brown sugar

Fill prune cavities with pineapple chunks. Place on skewers. Roll in butter; dust lightly with cinnamon; roll in brown sugar. Bake 15 minutes in moderate oven (350°F.) or broil about 2 inches from heat until prunes are glazed. Serve as garnish for meat. Yield: 6 portions.

Prune Charlotte

1 pint heavy cream
½ cup confectioners' sugar
1½ cups pureed cooked prunes
½ cup orange juice
2 teaspoons grated orange rind
10 ladyfingers, halved lengthwise

Whip cream. Fold in sugar, prunes, juice and rind. Line bottom of 1-quart refrigerator tray with ladyfinger halves. Fill with half the whipped cream mixture. Cover with more ladyfinger halves. Add remaining cream mixture and top with remaining ladyfingers. Freeze 3 or 4 hours. Top each serving with a maraschino cherry. Approximate yield: 8 portions.

Andrews, Bolling Non-Coms Invited To Waves' Dance

Wave quarters B of West Potomac Park, will give a dance this evening to which have been invited the noncommissioned officers of Andrews Field and Bolling Field Air Bases; the Marines of Washington and Quantico; the North and South posts of Fort Myer; Fort Belvoir, Fort McNair, Walter Reed and the District National Guard of the P. N. I.

The Waves will be entertained by the noncommissioned officers at a dance Saturday evening at Andrews Field Air Base.

Miss Betty Mattox, recreational director at Andrews Field will be hostess at the dance this evening for the various service units at Fort Meade and the District National Guard.

Miss Lillian Fritz, recreational director at Fort McNair has arranged a dance at 8 p. m. tonight, and Sunday night the noncommissioned officers at Bolling Field will give a dance. Government girls desiring transportation may call Columbia 0735.

Your Baby

Knowledge Of First Aid Saves Lives

By Myrtle Meyer Eldred

Every mother wants, naturally, to act quickly and wisely in any situation which involves danger to her child. When there are serious injuries, one of the first considerations should be whether nothing should be done until expert help is available.

The child with a broken bone might be better off if left untouched or unmoved; merely covered and kept warm until he can be moved correctly so as not to compond his injury.

The mother has to use good judgment as well as loving emotions to determine whether the injury would be lessened by doing nothing than by doing something.

No matter what the type of injury, a child also suffers from shock. Warmth, quiet, perhaps a teaspoon of spirits of ammonia, will aid this, and then the parent can wait until the doctor arrives to tell her what to do.

If she lives a long way from a doctor, then she should have some good book on first aid at hand, such as the Red Cross First Aid manual, or she should memorize some first aid for burns, bruises, breaks or cuts, so that she won't make a mistake when she has to put it into practice.

It is essential for the mother to remain calm. The injured child takes his cue from her and if she acts as if this were a tragic happening, he will accept her evaluation and fright will be added to his other miseries.

Every household where there are children should be prepared with simple aids for simple injuries.

The baby's toilet basket will contain absorbent cotton, boric-acid crystals, white vaseline, surgical gauze, powder, oil, safety pins and a fever thermometer. To this the mother will add, as she needs them, some preparation for dealing with burns, one to paint on cuts or bruises, calomine lotion for mild rashes and insect bites and some material for bandaging. Gradually she will fill up the medicine cabinet with the medicines used for the specific ailments the baby suffers.

(Released by the Register and Tribune Syndicate)

Few Jobs Left That Women Aren't Doing

By Arthur Edson

Hang onto that job, man. The women are after it.

After it? They may already have it.

A Government report, "Women's Occupations Through Seven Decades," by Janet M. Hooks of the Women's Bureau, came out today.

It shows that the ladies—bless their bulgy muscles and baggy coveralls—have taken over almost every job conceivable.

Once women chiefly did teaching, nursing, housemaiding.

But by 1940 there were 217 women sailors or deckhands, 131 grade-crossing watchers or bridge tenders, 272 blacksmiths, forgewomen or hammerwomen, 1225 managers or owners of liquor stores, 1597 newspaper boys (or girls), 506 masons or tilesetters, 96 loom-fixers, 1717 paperhangers, 128 roofers.

And so on and on.

The case of the woman veterinarian shows what has happened. In 1919—would you believe it?—We got by without any lady veterinarians. By 1920, we had one, and from then on it was Katy bar the door.

Sure, there were some decreases.

Only 4606 women called themselves authors in 1940. In 1930, there were 5393. Women dentists fell off, too, from 1338 to 1067.

But in general the march of the woman worker has been steady, and stuffy characters who resent it can take this advice: keep the Nation out of war.

The Civil War boosted women's role in teaching and nursing.

World War I lured her into the factory. World War II riveted her there. She became a welder, a lathe operator, a blast furnace topman.

Yet, Miss Hooks says, there remain handicaps.

Miss Hooks looked and looked, but couldn't find a single female locomotive engineer or fireman.

Suggestions for a Supper Menu

Green lima beans are a good vegetable to serve along with a Welsh rarebit; add a crisp salad of lettuce and chicory and a fruit pudding for dessert.

Brooks
1109 G Street

spring's new combination suit
women's sizes
55.00

Already a best-seller! The longer box jacket is so flattering to a woman's figure; so smart over the slim skirt. It can also be worn as a separate topper. Pure-wool worsted sharkskin with contrasting wool gabardine. Blue with skipper, tan with brown, grey with black; women's half-sizes 14½ to 24½.

Women's Suits, Second Floor

Brooks, 3411 Conn. Ave., open 'til 9 p.m. except Mon.

SALE
Women's Tailored Suits & Coats

MISSES' CLASSIC COATS

1—$249.50 White Cashmere Coat. Size 12. A very exceptional value $159.50
3—$249.50 Camel Hair and Cashmere Coats. Sizes 10, 12, 14. $159.50
1—$279.50 Camel Hair and Cashmere Coat. Size 10 .. $195.00
2—$225 Camel Hair and Cashmere Coats. Sizes 14 and 16, $149.50
1—$249.50 Cashmere Coat. Natural Vicuna shade. Size 14. $159.50
3—$115 Hand-Woven Shetland Coats. Made in England. Bold red, black and grey plaid. Sizes 10, 14 and 18 ..... $79.75
2—$125 Made in England Coats. Grey and green plaid, blue and grey plaid. Sizes 14 and 16 ..... $79.75
1—$135 Made in England Coat, Classic brown herringbone model. Size 20 ..... $89.75
1—$155 Gabardine Coat. Classic model, made in England. Size 18 ..... $108.50
7—$79.50 Gabardine Coats. Classic models in steel grey, moss violet, soft green, brilliant red. All size 14 ..... $69.50

MISSES' SUITS

11—$125 Tan and Grey Worsted Suits. With faint overplaid. 4-button classic model Sizes 10, 12, 14, 16, 18 ..... $98.50
1—$145 Men's Wear Worsted Suit. Finest quality worsted, made in England. (This suit has a shorter skirt). Havana brown. Size 14 ..... $89.50
2—$165 Venetian Covert Suits. Made in England. Classic model in tobacco brown, steel grey. Sizes 14 and 18 ..... $124.50
9—$95 Men's Wear Glenurquhart Plaid Suits. Made by one of America's great woman's wear tailors. Handsomely styled . . . ideal for spring wear. Sizes 10, 12, 14, 16 ..... $84.50
2—$160 Finest Quality Men's Wear Worsted Suits. Made in England. Diagonal sharkskin, one of handsomest patterns we have ever had. Classic model. One grey, one tobacco brown. Sizes 16 and 20 ..... $124.50
1—$135 Made in England Brown and Grey Pincheck Suit. Classic model—ideal for tall person. Size 16 ..... $94.50
1—$160 Made in England Men's Wear Worsted Suit. Classic model. Havana brown. Size 14 ..... $114.50
2—$165 Made in England Black Broadcloth Suits. Classic models of the finest material made in England. Sizes 16 and 18, $124.50
2—$79.50 Juilliard Milateen Gabardines. Beige, dove-grey. Sizes 16 and 18 ..... $64.50

Lewis & Thos. Saltz
1409 G Street, N. W.
EXecutive 3822
Not connected with Saltz Bros. Inc

Head Cold Stuffiness Goes FAST!

You can actually feel your stuffy nose start to open up the instant you put a few drops of Vicks Va-tro-nol in each nostril. Relief comes so fast because Va-tro-nol works *right where trouble is!* It relieves sniffly, sneezy head cold distress, opens up stuffy cold-clogged nose and lets you breathe again. Get Vicks Va-tro-nol Nose Drops

FAT GIRL? NOT ANY MORE!

Have that NEW LOOK—Lots of NEW LOOKERS—As the CORRECTIVE STAUFFER SYSTEM makes weight vanish—Proven by 21,000,000 treatments . . . *Inexpensive, too!*

EVERY DAY 10,000 WOMEN REDUCE with STAUFFER SYSTEM. IN SERIES—$1.00 PER TREATMENT
● No Exertion ● No Dieting ● No Disrobing ● No Electricity ● No Drugs

FREE TRIAL TREATMENT

Stauffer System

1732 Eye St. N.W. REpublic 7339 (Heart of Medical Center)
4420 Conn. Ave. ORdway 2746 (Across from Ice Palace)
2625 Conn. Ave. DEcator 1428 (Between the Shoreham and Wardman Park Hotels on Conn. Ave.)
4005 38th St. S. Overlook 6872 (Shirlington Business Center)

save

up to $157 on a Broadloom Rug . . .
$700 on an Oriental in

Sloane's Clearance Sale

It's that big excitement that's going on . . . at Sloane's! One of the "Sales Talks" that you can really rely on. In it you'll find everything—from a card table to an Oriental rug—from regular Sloane stocks . . . selected originally by rigid Sloane standards. It's your chance to buy *quality* . . . to buy *wisely* . . . at *truly substantial savings!*

Special Clearance Features . . .

Sloane Broadloom Rugs
Ends of rolls from Sloane regular quality broadloom. Plain, smooth, twist, carved, and figured. Sizes from 9'x6' to 15'x21' . . . grey, rose, beige and other popular colors. Reduced to 50%.

Sloane Broadloom Carpet
8,000 square yards of Sloane's fine, carved broadloom, regularly $13.95 and $14.50—Sale, $11.50 square yard.

Sloane Hooked Rugs
9'x12' size. Regularly, $229.50. Sale, $99.50. Small sizes proportionately reduced.

Sloane Oriental Rugs
9'x12' Kirmans. Regularly $1,495.00. Sale, $795.00.
4'x7' Hamadan rugs, regularly $150 to $195. Sale, $99.50.

Sloane Stair Carpet
27" wide rolls of fine quality, figured carpet. Regular, $7.95. Sale, $3.95. Regular, $9.75. Sale, $6.95. Regular, $14.50. Sale, $7.95.

Sorry—ALL SALES FINAL. NO MAIL or TELEPHONE ORDERS. NO C.O.D.'S. NO MERCHANDISE HELD FOR FUTURE DELIVERY.

Store Hours:
10 A. M. to 5:30 P. M.

W&J SLOANE
1217 CONNECTICUT AVE.

Liberty Bank Reports Net Of $153,444

By S. Oliver Goodman

Net income of Liberty National Bank totaled $153,444 last year, President W. T. Vandoren reported at the annual stockholders meeting yesterday.

Vandoren

Dividends aggregating $40,000 were paid during the year, leaving a balance of $113,444. Of this amount, $44,746 was transferred to a reserve for bad debts, leaving an admitted increase in capital funds of $68,697. The latter set an all-time high of $1,572,242, exclusive of the reserve for bad debts.

Outstanding loans totaled $11,228,900, a slight dip from the $11,335,200 on December 31, 1947. Portfolio of investments, mainly Government securities, declined to $8,230,187 from $10,214,314.

Vandoren pointed out that deposits reached a low point of $28,637,091 in April, but thereafter continued to increase and reached $31,043,896 on December 31, 1948.

At the shareholders meeting, directors were reelected as follows: James S. Appleby, Thomas P. Brown, M. F. Calnan, J. T. Cull, Jr., Dr. L. F. Davis, Howard P. Foley, Norman B. Frost, Tracy L. Jeffords, Paul E. Johnson, Frederick G. Macarow, E. K. Morris, Joseph A. Rafferty, F. N. Towers and W. T. Vandoren.

Directors reelected Vandoren as president, M. F. Calnan, board chairman; J. B. Skinner, vice president; Wales H. Jack, cashier; W. V. Simmons, trust officer; Lewis E. Thomas, comptroller; R. P. Woodburn, Robert W. Crandall and Martha Ashford, assistant cashiers, and Frost & Towers, general counsel.

NET UP SHARPLY: Southern Railway Co. yesterday reported net income of $19,248,065 for 1948, as compared with $11,892,761 in 1947. December balance was $2,674,289, against $1,944,887 in same 1947 month.

WHO'S WHO TODAY: Thomas A. Carroll, former passenger representative of Norfolk & Washington Steamboat Co., has joined Sightseeing Inc. of Washington as vice president and assistant general manager . . . Arthur J. Linn, former comptroller of Hamilton National Bank, has been admitted as partner in the certified public accounting firm of Snyder, Farr & Co. Linn was one of the founders of the firm in 1924, but withdrew when he moved to Howard County, Md . . . Edwin Lundgren has been appointed Washington representative of Kuljian Corp., Philadelphia engineering and construction firm . . . Lee B. Fisher has been elected president of the National Association of Retail Clothiers and Furnishers.

Carroll

ELECTIONS: Carl H. Ellingson was reelected president and A. E. Giegengack board chairman at the annual meeting of First Federal Savings & Loan Association. All other officers and directors also were renamed. The institution, second largest in Washington, had assets in excess of 30 million dollars at year-end . . . Chevy Chase Building & Loan Association, at its annual meeting, reelected Roger W. Eisinger as president and J. Horace Smithey as executive vice president and secretary. All directors and other officers were rechosen. Assets at year end were reported at $2,908,235.

ODD LOTS: Lanston Monotype Co. declared regular quarterly dividend of 50 cents a common share, payable February 28 to stock of record February 18 . . . Boston & Maine Railroad Co. has submitted a revised plan for reorganizing its securities to the ICC . . . Arabian American Oil Co. is moving its executive offices and certain departments from San Francisco to New York City . . . The National Automobile Dealers Association has launched a drive for immediate extension of the time period on installment buying of cars from 18 to 24 months . . . Business failures in the week ended January 20 reached 142, highest total in more than six years, according to Dun & Bradstreet.

PRICE STRAWS: Declining demand for brass and bronze ingots made from scrap metals has led a leading producer to trim prices ½ to 1 cent a pound . . . B-G Foods, Inc., operators of a Nation-wide chain of 41 restaurants, announced a price cut of about 5 per cent on some meat, sandwich and egg items. A company spokesman said the cuts followed price declines in several wholesale foods . . . A major platinum refiner cut prices $5 an ounce to $88 an ounce wholesale and $91 retail.

EARNINGS: Liggett & Myers Tobacco Co. reported net income of $29,261,121 for 1948, equal to $8.88 a common share, compared with $22,900,691 or $6.83 a share in 1947. Other earnings statements:

	1948	1947
12 Months Ended December 31		
Con Edison (N Y)	$36,824,881	$32,709,680
Per share	2.31	1.90
Sharp & Dohme, Inc.	4,096,201	3,289,754
Per share	4.16	3.14
Southern Bell	13,986,818	4,621,045
Norfolk & Western	35,691,370	32,292,608
Per share	6.19	5.58
6 Months Ended December 31		
Lehn & Fink	378,557	100,076
Per share	.94	.25
12 Months Ended October 31		
Deere & Co	23,681,997	13,663,846
Per share	7.16	3.90
12 Months Ended September 30		
Piper Aircraft	*543,468	*222,737

*Deficit.

Quotations on New York Stock Exchange

By The Associated Press

Total stock sales, 810,000 shares; previous day, 850,000; week ago, 766,017; year ago, 831,440; two years ago, 1,081,310; January 1 to date, 15,191,299; year ago, 17,124,996; two years ago, 19,380,713.

Dow-Jones Stocks

New York, Jan. 25 (UP).

	Open	High	Low	Close	Net ch.
30 Inds.	180.80	181.05	179.06	179.65	—1.18
20 Rails	53.38	53.49	52.98	53.18	—0.40
15 Utils.	34.84	34.96	34.63	34.77	—0.23
65 Stks.	65.80	65.92	65.24	65.47	—0.44

Transactions in stocks used in the averages today: Industrials, 92,600; railroads, 26,100; utilities, 25,700; total, 144,400.

Sales Add 00	High	Low	Close	Net Ch'ge
[illegible]				

Stocks Again Dip; Trading At Slow Pace

New York, Jan. 25 (AP).—The stock market declined for the second day in a row today after reaching a high since early November on Saturday.

Losses of fractions to around 2 points gave the market its largest overall setback in some 10 days.

Market operations were affected considerably by a meeting of directors of United States Steel Corporation, results of which were not divulged until after the close of the market. Big Steel common stock is a market pivot and the meeting was preceded by the usual round of rumors concerning possible dividend or other action affecting the stock.

WHAT STOCKS DID	Tues.	Mon.
Advances	229	374
Declines	538	376
Unchanged	247	248
Total issues	1014	998

United States Steel's $1 special dividend and stock split-up have been rumored off and on in the financial district. But the generous special was a flat surprise to many observers.

Steel common closed at 72⅞, down ¾, after losing more than a point at one time in frequent appearances on the ticker tape. On Monday the stock advanced 1½ points in the face of a declining market.

Turnover was comparatively slow throughout and about on a par with recent sessions. Sales of 810,000 shares compared with 850,000 Monday.

Trading was mainly professional, with many operators doing nothing more than chipping away a ½ or 1 point profit wherever they could.

Wall Street seemed unable to find anything in the news on which to base an aggressive course. Most traders, of course, still are waiting for congressional action on tax and labor legislation and they aren't paying too much attention to good news or bad.

The Associated Press average of 60 stocks declined .4 of one point to 65.5, which put the general price level back where it was on January 18. The industrial component took the widest loss while utilities held up a little better.

'Honeymoon Is Over,' Auto Dealers Warned

San Francisco, Jan. 25 (AP).—American automobile dealers, 7500 strong, met today at their first 1949 convention business session with this warning ringing in their ears: "The honeymoon is over."

It was delivered at a used car clinic yesterday by San Francisco (Ford) Dealer Charles C. Welch. Ray O. Burnett, Portland, Oreg., agreed: "All of us had better take stock. The good old days of the seller's market are gone."

Dealers conceded there are now more used cars than buyers.

World Bank Sells Part Of Dutch ShippingNotes

The International Bank for Reconstruction and Development announced yesterday the sale of an additional $1,200,000 of Dutch shipping companies' serial mortgage notes, held in the Bank's portfolio since last August, to two New York State savings banks. The savings banks paid par and accrued interest for the 2½ per cent notes.

Dr. Cardall to Speak

Dr. Alfred J. Cardall, management consultant, will address members of the Washington Personnel Association at a meeting Thursday in the Mayflower. His topic will be "Selling the Personnel Program to the Recalcitrant Executive."

'BABY' GROWS UP
In two years, television output is up over 2000%.

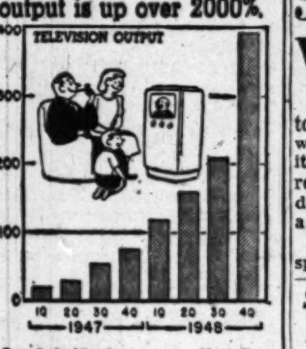

Steel Industry Outlay in 1949 Seen 627 Million

New York, Jan. 24 (AP).—The iron and steel industry will spend 627 million dollars in 1949 to expand and improve production facilities, American Iron and Steel Institute said today.

This compares with the record 583 million dollars spent by iron and steel companies for plant expansion and improvement in 1948, the institute said.

By the end of the year, the institute said, it is expected that the Nation's steelmaking capacity will exceed 98,300,000 tons, a record total. An additional 500,000 tons will be added in 1950.

National Group Plans Drive on Men's Wear

New York, Jan. 25 (AP).—An industry-wide campaign to sell more men's clothing was endorsed today by the annual convention of the National Association of Retail Clothiers and Furnishers.

The plan envisages a cooperative campaign of all elements in the industry from mill to retailer covering style development, industry advertising, store merchandising service and economic research to guide the industry.

The association has enlisted the aid of a number of allied associations and has pledges of contributions toward a suggested goal of $400,000 for operations during the first year.

U. S. Steel Asks 3-for-1 Splitup, Votes $1 Extra

New York, Jan. 25 (AP).—Directors of United States Steel Corp., whose far-flung operations gained it a world's peacetime production record in 1948, recommended today a split of the common stock on a three-for-four basis.

The directors also declared a special dividend of $1 a share on the common stock and the usual dividend of $1.25 a share.

Spurts on West Coast

San Francisco, Jan. 25 (AP).—United States Steel stock became active at higher prices on the stock exchange here today shortly after announcement of an extra dividend of $1 and a proposed 3-for-1 splitup.

The stock moved up to 76, compared with the New York close of 72⅞.

If the stockholders approve the stock split at their May 2 meeting, it will be the first time in history that "Big Steel" has taken such a financial step.

The corporation reported that its record production in 1948 resulted in net income of $129,552,424, equal to $11.99 a common share. The net, subject to minor year-end adjustment, compares with 1947 net of $127,098,148, or $11.71 a share.

The directors' announcement came after the close of the New York Stock Exchange at 3 p. m., Eastern Standard Time.

Big Steel reported net income of $41,510,270, or $4.05 a common share for the final quarter of 1948, compared with $34,599,132, or $3.25 a share, in the preceding quarter and $29,397,811 or $2.65 a share for the last three months of 1947.

The giant of the industry gained its peacetime record in 1948 with shipments totaling 20,597,570 net tons, exceeding the revised figure of 20,252,000 tons in 1947. The wartime record was 21,052,000 tons shipped in 1944.

We Can 'Ad' To Your Business
ADVERTISING • COOPERATIVE DIRECT MAIL PLANS
SHOPPING NEWSPAPER PUBLISHING • GROUP PROMOTIONS
ad
Andrée-Donoho Company
NO. 5544
Depont Circle Building, Washington, D. C.

Save Something Every Payday!
BUILD FOR TOMORROW BY SAVING
You can accumulate money to enjoy the good things of life — and be prepared for future emergencies—by building up an insured savings account here. Get the habit—save a part of every pay check where your savings will be Federally insured up to $5,000.
NORTHWESTERN Federal SAVINGS & LOAN ASSN.
1337 G Street N.W.
RE. 5262
Branch Takoma Park

DOCTOR, LAWYER, MERCHANT, CHIEF . . .
. . . and lots of other people have found it pays to open an account at Liberty. We've paid liberal dividends twice yearly, for more than 57 years. You worked to make money, now make money work for you.
LIBERTY BUILDING ASSOCIATION
Under U. S. Government Supervision
511 7th St. N.W. NA. 2838

New York Bond Prices

By The Associated Press

Total bond sales, $3,570,000; previous day, $3,590,000; week ago, $3,442,000; year ago, $4,255,800; two years ago, $5,471,500; January 1 to date, $57,216,000; year ago, $96,443,500; two years ago, $107,662,000.

Dow-Jones Bonds

New York, Jan. 25 (U.P.)

	Close	Net ch.
40 Bonds	100.15	.....
10 1st rails	104.27	—0.05
10 2nd rails	91.09	+0.07
10 Utilities	103.57	—0.03
10 Industrials	101.67	+0.03

Sales in thousands	High	Low	Close
CORPORATION BONDS			
[illegible]			

Sales in thousands	High	Low	Close
16 Sea AL inc 4½ 2016	68⅝	68½	68⅝
20 Shell U 2½ '71	96⅛	96⅛	96⅛
7 So Pac 4½ '81	92⅝	92⅜	92⅝
9 So Pac 4½ '69	94⅝	94⅛	94⅝
27 So Pac 4½ Or '77	101⅛	101	101
10 Sou Ry g 4 '56	97⅜	97⅜	97⅜
63 Th Ave 5 '60	45	44½	44⅞
5 Un El Mo 2¾ '75	100⅛	100⅛	100⅛
23 Un Oil Cal 3 '67	104⅜	104⅜	104⅜
7 US Rub 2⅝ '76	93⅛	93⅛	93⅛
11 Walwrth 3¼ '76	89⅛	89⅛	89⅛
16 W Sh 4 2361	62⅝	62	62
27 W Md 4 '52	101⅛	101⅛	101⅛
20 West Un 5 '60	85⅛	85⅛	85⅛
17 West Un 4½ '50	101⅛	101⅛	101⅛
15 Wis Cen 4 '49	76⅛	76	76⅛

D. C. Securities

Yesterday's quotations on Washington Stock Exchange:

Wash Gas Lt com., 10 at 25.
Pot Elec Pwr com., 100 at 14⅛, 92 at 14⅛, 100 at 14⅛.
Pot Elec Pwr 3.60 pf B, 14 at 45½.
Nat Mtge & Inv pf., 100 at 9½.
Wash Gas 4.50 pf., 10 at 102½.
Wash Gas Lt com., 100 at 25.
Pot Elec Pwr com., 15 at 14.
Pot Elec Pwr com., 100 at 14⅛.
Va Elec & Pwr com., 100 at 16⅛.
Pot Elec Pwr com., 50 at 14, 100 at 14⅛, 100 at 14⅛, 100 at 14⅛.
Am Tel & Tel., 7 at 147⅝.

	Bid.	Asked.
Public Utility Bonds		
Am T & T con deb 2¾s, 1957	106	107
Am T & T con deb 2¾s, 1961	103	104
Cap Transit 1st ref 4s, 1964	95	97½
G'town Gas 1st 5s, 1961	114	.....
Pot Elec Pwr 3¼s, 1966	105	.....
Pot Elec Pwr 3¼s, 1977	107	.....
Pot Elec Pwr 3s, 1983	100	.....
Wash Gas 5s, 1960	120	.....
Miscellaneous Bonds		
Ter R & W C 1st 4s, 1958	102	.....
Public Utility Stocks		
Amer Tel & Tel (9)	147⅝	148
Capital Transit (p) (.50)	17½	18½
†N & W Steamboat (4)	210	230
Pot Elec Pwr com (.90)	14	14¼
Pot El Pwr 3.60 pf A (1.80)	44¾	46½
Pot El Pwr 3.60 pf B (1.80)	44¾	46½
Va Elec & Pwr com (u) (1.20)	16½	16⅝
*Wash Gas Lt com (1.50)	24¾	25
*Wash G Lt cum pf (4.25)	96	100
*Wash G Lt cum con pf (4.50)	102½	105
National Bank Stocks		
Capital (1)	27	.....
Liberty (8)	315	.....
†Lincoln (5)	330	.....
†Riggs (12)	325	345
Washington (6)	187	.....
Trust Company Stocks		
†Amer Sec & Tr new (1..)	38	39
*†Nat Sav Tr (8)	430	.....
Pr Georges B & Tr (1)	30	.....
†Union Trust Co (1)	37½	40
*Wash Loan & Tr (12)	330	.....
Savings Bank Stocks		
†Bank of Bethesda (1.50)	30	.....
†Com & Savings (10)	348	.....
Fire Insurance Stocks		
*†American (6)	160	.....
Firemen's (1.40)	32	.....
National Union (.75)	17	20
Title Insurance Stocks		
†Columbia (.30)	13	.....
†Real Estate (6)	185	.....
Miscellaneous Stocks		
Carpel Corp (1)	20	25
Garfinckel com (1.50)	16	18½
Garfinckel 5½ cu cv pf (1.375)	21	22
Garfinckel 4½ cu cv pf (1.125)	18	18½
*Hecht Co (1.60)	21¾	.....
*Hecht 3¾ cum pf (3.75)	85½	88
†Lanston Monotype (2)	20⅝	21½
Mergenthaler Lino (p) (4.25)	50	52
Nat Mtge & Inv pf (p) (.60)	9¼	10
Peoples Drug (2)	30	30⅞
†Security Storage (5)	120⅝	130
Ter Ref & Wh Corp (3)	50	55
Wdwd & Lothrop com (2)	32	34
Wdwd & Lothrop pf new (5)	103	.....

*Ex dividend. †Plus extra or extras. (a) Paid so far this year. (p) Paid in 1948. (u) Unlisted. xr) Ex rights.

Commodity Index

New York, Jan. 25.—The Associated Press weighted wholesale price index of 35 commodities today dropped to 172.81, new, 1948-49 low.

Previous day 173.61, week ago 174.35, month ago 177.98, year ago 203.48.

	1948-49	1947	1946	1945
High	208.14	207.94	169.72	112.81
Low	173.61	164.05	112.02	107.90

(1926 average equals 100.)

Naval Stores

Savannah, Ga., Jan. 25 (AP).—TURPENTINE, 37¼; offerings, sales, receipts and shipments, none; stock, 14,895.

ROSIN—Offerings, sales, receipts and shipments, none; stock, 16,860. Rosin unchanged.

STOCK SUMMARY
INDICATING CAPITALIZATION—EARNINGS—DIVIDENDS—PRICE RANGE 1937-48 OF ACTIVE LISTED STOCKS.
Call or Write for Free Copy
Robert C. Jones & Co.
Members New York Stock Exchange
613 15th Street N.W.
ME. 2922

2nd TRUST NOTES
Reasonable Rates Prompt Service
We will buy Second Trust Notes Secured on Improved Property
NATIONAL MORTGAGE AND INVESTMENT CORP.
1312 N. Y. AVE. N.W. NA. 5833

We Offer:
QUEBEC OIL DEVELOPMENT Ltd.
Capital Stock
Price $1.00 per share
Phone or Write for Prospectus
TELLIER & CO.
Established 1931
42 Broadway, New York 4, N.Y.
Tel. Digby 4-4500
Local Representative
MR. SHERLEY COLBERT
707 20th ST. N.W.
Washington 6, D. C.
Tel. STerling 6815

"60 Years"
Continuous Service to Washington Investors
W. B. HIBBS & CO.
725 15th St. N.W.
Our Clients Are Invited to Make Use of Our Extensive Financial Library
NEW YORK STOCK EXCHANGE
NEW YORK CURB EXCHANGE
CHICAGO BOARD OF TRADE
WASHINGTON STOCK EXCHANGE

STATEMENT OF CONDITION
As of December 31, 1948

ASSETS:

First Mortgage Loans on Real Estate		$24,042,568.97
Loans on Pass Books and Certificates		401,479.20
F. H. A. Title I Loans		554,296.27
Federal Home Loan Bank Stock		300,000.00
Office Building and Equipment, Less Depreciation		288,595.70
Deferred Charges and Other Assets		25,301.39
U. S. Government Securities		575,000.00
Cash on Hand and in Banks		3,960,620.36
Total Assets		$30,147,861.89

LIABILITIES:

Members' Savings Share Accounts		$24,431,993.50
Advances—Federal Home Loan Bank		3,250,000.00
Purchase Money Mortgage—Office Building		100,000.00
Loans in Process		459,200.83
Other Liabilities		39,888.52
Specific Reserves	$6,021.28	
Surplus and General Reserves	1,779,778.10	
Undivided Profits	80,979.66	
Total Reserves and Undivided Profits		1,866,779.04
Total Liabilities		$30,147,861.89

First Federal Savings and Loan Association of Washington
Washington, D. C.

Business Outlook

Union Rivalry on Pensions Could Wreck Social Security

By J. A. Livingston

THE current clamor of labor unions, notably CIO, for social security pensions as part of wage contracts has a four-point history, as follows:

1. The depression, which made Americans deeply conscious of economic insecurity.

2. High wartime taxes, which led many corporations to establish pension plans, thus passing on to employes what otherwise would have gone to the Collector of Internal Revenue. (In 1939, less than 1000 private pension plans existed. Today, the total is around 10,000.)

Livingston

3. Reluctance of business organizations to back higher Federal Social Security benefits. Result: Unions felt they had to bargain directly for pensions, health and disability benefits.

4. The success of John L. Lewis in winning for the members of the United Mine Workers a $100-a-month pension plan, paid for out of a 20-cent-a-ton royalty on coal.

Twentieth century society rejects the Benjamin Franklin precept: "For age and want save while you may, no morning sun lasts a whole day." Not all people have the inclination or ability to save. Improvidence is just as human a trait as thrift. Further, a depression may come along and, as haphazardly as a cyclone, wipe out the reserves of the thrifty and unthrifty alike. And so, the Social Security Act, signed by Roosevelt on August 14, 1935, was to "provide for the general welfare by establishing a system of Federal old-age benefits, etc."

BUT TODAY unions are trying for a double killing. They want current Federal benefits increased. With good reason. Current monthly payments average about $45. The maximum under the law—$85 for husband and wife—won't be obtainable till 1975. And when Congress set that figure, the cost of living was 45 per cent less than today.

The unions also want private benefits to supplement Federal benefits. Thus Walter Reuther has served notice on the auto industry and Philip Murray has it on the agenda when the United Steel Workers talk to the steel companies. And management, anxious to have good labor relations and recognizing that some protection for the worn-out worker is socially just, is increasingly receptive. Growth of voluntary pension plans is proof of this.

BUT WHETHER public or private, social security costs money. It involves a transfer of purchasing power to the aged and those incapable of earning their own living. It is a form of socialized spending and means that there will be less money or less goods for the same money for all those who are at work.

And it doesn't matter whether taxes are raised to boost Federal benefits, whether the money is taken directly from payrolls, whether prices are increased so that all consumers pay the cost, or profits are reduced. Somebody pays.

And cutting profits entails a specific, a calculable risk. If a pension plan is to be any good to workers, the company, itself, must succeed. A worker is better off with a job without a pension plan than with a pension plan without a job.

The basic problem is this: Competition among union leaders has shifted from wage rates to social security benefits. And this competition could lead to a higher standard of living in old age than while at work. Suppose Federal benefits are raised to $120. That sum would be tax-free. Suppose the union wins another $120-a-month benefit from the employer. The total benefit would reach $240, and could easily exceed a taxable weekly wage.

CONGRESS MUST find a way to interrelate the two systems, perhaps by reducing Federal payments as private benefit payments get bigger. Suppose $200 was set as a joint private-public limit. Then if a worker received $150 from a private fund, Federal payment would be limited to $50. If the private pension exceeded $200, then there would be no Federal payment.

Unless such a limit is imposed, competition for big pensions will increase at the collective bargaining table. And the biggest pensions will go to workers in the strongest unions. That's a helluva way to build a social security system which is designed to protect the weak, not the strong.

Wheat Pact Conference Opens Today

Representatives of 50 nations will meet at the State Department today to try to work out a new international wheat agreement to take the place of the one Congress refused to accept a year ago.

General feeling on the part of delegates last night was that the exporting countries will have difficulty getting an agreement as favorable as the one the United States turned down in 1948.

Secretary of Agriculture Charles F. Brannan, who is expected to preside, has said that increased production costs should force the maximum price above the $2 figure in the previous agreement. However, wheat-buying nations insist that larger world supplies of wheat should reduce both the maximum and minimum prices below last year's agreement. The minimum prices in the previous 5-year agreement were $1.50 for the first year, declining 10 cents a bushel each year to $1.10 a bushel in the fifth year.

Early arriving delegates were greatly interested that Russia and Argentina, both wheat exporting countries which did not take part in last year's meetings, will be represented.

Argentina, some Latin-American delegates said, is trying to build up grain exports to other South American countries which have been lost to the United States in recent years.

In last year's agreement 33 importing countries agreed to buy 500 million bushels of wheat each year for five years from three exporting nations, Australia, Canada and the United States. This year from 43 to 45 importing nations will try to fix details for buying wheat from the world's five great exporters. Unless the 500-million-bushel limit in last year's agreement is raised, the amount of wheat the importing countries guarantee to buy from the United States probably will be reduced.

Coy Expects Radio, Video To Separate

Boston, Jan. 25 (AP).—Radio and television some day will be operated by separate interests, Chairman Wayne Coy of the Federal Communications Commission predicted today.

Noting that the two mediums already are competing for an audience, Coy said in an address prepared for the Boston Radio Executive Club and Boston Advertising Club:

"As I see it, broadcasters who also own television stations will gradually dispose of their radio stations and concentrate on television.

"I say this because I do not think it is possible for television stations and radio stations to compete for the same audience under the same management." He said advertisers "just do not like to spend their money" in such a competitive situation, and added:

"Those broadcasters who are not in television will have to readjust their program services to offer new services catering to special interests in an effort to compete with visual broadcasting."

He emphasized that the commission is still thinking about how and when color television should be introduced into the broadcasting picture, but ventured no guesses.

$100 Old-Age Pension Backed by Brewster

Senator Brewster (R., Me.) wants everybody over 65 to get a $100-a-month pension.

He made that suggestion in a radio debate Monday night with Representative McCormack (D., Mass.), House Majority leader.

Brewster said the pension plan would be no more expensive than the "excesses" of the Truman Administration, but he disagreed with McCormack's estimate that the plan would cost the Government around 15 billion dollars a year.

Foreign Traders to Fight ITO

New York, Jan. 25 (AP).—Directors of the National Foreign Trade Council today announced opposition to American adherence to the proposed international trade organization under the Havana charter.

Robert F. Loree, council chairman, told the State Department that the council, whose membership includes leading industrialists, financial institutions, shippers, exporters and importers, will detail its opposition to the charter when it is presented for congressional consideration.

The charter was not offered to the Eightieth Congress, because of anticipated opposition, but President Truman has indicated it will be presented soon to the present Congress.

Opposition of business interests to the proposed ITO has ranged from contentions it was so watered down by compromises as to be ineffectual, to charges it would set up a super-state for regulating world trade.

On the Town

For a satisfactory answer to a silly—and typical—question, ask dark-tressed Anita Velez, currently featured dancer at the Continental Balalaika, if she likes her work.

Anita Velez

"I love it!" comes the laughing reply, and with it the admission that, while she has been dancing for her bread and butter since childhood, she's never studied it. Rhythm, she says, is something she was born with, and all she needs to figure out a given dance is to catch on to its beat.

Anita, Latin fireball that she is, specializes in Spanish and gitana dances, performed in authentic costume. For a Puerto Rican, she also does right well by a hula skirt, having picked up that Hawaiian rythym while visiting there some years back.

Between shows at the Balalaika, Newton de Canter is pulling chuckles and an occasional belly laugh from the patrons with his clever caricaturing, which he projects on a wall as he draws.

Newton also does "lightning" portraits of customers, projected as he sketches them, and comes up with creditable likenesses in the space of a couple of minutes. A one-time merchant mariner, he took up art work, he reports, after an injury forced him to quit the sea.

His favorite subjects: children. "They're easy to work with." Pet peeve: adult portrait posers who expect him to change their characteristics for the better, as if he were a "plastic surgeon."

Over at the Neptune Room as habitues will know, is the Bill Thompson Trio—organ, piano, drums. This outfit has proved so agreeable to listeners there in the past that, says Night Manager Edna Mullin, the present engagement is the group's fourth.

The trio has been featuring, of late, young Drummer Bucky Lawson, whose family lives in Mount Rainier. Bucky joined up with the group about a year ago—time of its last engagement there. This area also is home to Organist Bill Thompson, whose wife and children live in Bethesda. Third member of the outfit is Frank Moran at the piano.

Twenty-two-year-old Lynn Reynolds rounds out the room's entertainment. Lynn has been pounding the ivories since she was 12, but not until she was 20 did her mother—who is also her manager—give her the green light on a professional career.

Since then she's opened several plush night spots, among them the Ten Eyck Room of the Hotel Ten Eyck, Albany, N. Y., and the Mayfair Room of the Penalto Hotel in Altoona, Pa.

CRIES FROM THE TOWNER . . . The Lotus management welcomed the press at a dinner the other night in celebration of its twenty-first birthday. The menu will explain why the press found it a rare treat, indeed: Chicken birds' nest soup, breaded white chicken meat, boneless roast duck, almond chicken, butterfly shrimp, beef tenderloin with mushrooms, and fried lobster Canton style . . . "Hermine's Little People," a troupe of versatile midgets, open February 1 at the Casino Royal . . . "Papa" Muscovici, energetic cymbalom player at Michael's admits to being in his 70's, which ought to make him the oldest supper club musician in town.

ABC Application Being Considered

The District Alcoholic Beverage Control Board announced yesterday it has taken under advisement an application from Mrs. Mary M. Smith for a retail "C" license for her restaurant at 400 M st. se.

The application was opposed by the Rev. Everett W. Stevenson, pastor of Simms Memorial Church, 1st and M sts se., and president of the Parent-Teachers Association of Van Ness School, 4th and M sts. se.

'Secret Interests' Held Annoying Tucker Corp.

Chicago, Jan. 25 (AP).—A Federal court will hear charges by a South African businessman that pending stockholders' suits against the Tucker Corp. were brought to "wreck and annoy" the company.

Judge Michael L. Igoe today set February 18 for a hearing on a motion of George Phillip Lochner of Capetown, Union of South Africa, to intervene in actions seeking an accounting and reorganization of the financially beset automobile corporation.

Lochner's motion, filed by Attorney Theodore W. Miller, charged that three attorneys pressing creditors' suits against the company are acting in concert with "secret financial interests" which plan to buy assets of the Tucker Corp. at a forced liquidation.

Bonus Bonds Sold

Baton Rouge, La., Jan. 25 (AP).—Louisiana sold 50 million dollars in bonds today to pay a State bonus to veterans of World War II. The bonds are secured by a tax on beer averaging about 2½ cents a bottle.

U. S. Lines Cuts Dividend

United States Lines cut its dividend, declaring 50 cents a share, payable March 10 to holders of record February 25. Previously the line paid 62½ cents quarterly.

Chicago Grain

Chicago, Jan. 25 (AP).—Scattered liquidation and other selling pushed grain futures lower in today's Board of Trade session. As a result, May wheat reached the lowest point since November, as did May corn. The decline in corn was against buying, said to be earmarked for the Commodity Credit Corporation. Traders estimated the amount sold the Government to be around a million bushels.

Oats, soybeans and lard followed the trend of wheat and corn and at the finish was ¾ to 2 cents lower, corn was ⅝ to 1⅞ lower, oats were ⅛ to 1⅛ lower, rye was ⅛ to ⅞ lower, soybeans were 2½ to 3 cents lower and lard was 22 to 32 cents a hundredweight lower.

Traders said there was nothing to support the market other than Government buying. There was little commercial buying in wheat, although there was an announcement forward the close that the Production and Marketing Administration had asked for bids on flour to be submitted at 3 p. m. today. The agency wants 200,000 hundredweight of whole wheat flour for shipment to the Gulf.

Range follows:

	Open	High	Low	Close
Wheat—				
May	2.22⅞	2.22⅞	2.21⅛	2.21⅛-⅛
July	2.08	2.08⅛	2.06⅞	2.06⅛-⅜
Sept.	2.08⅛	2.08⅛	2.07⅛	2.07⅛-⅛
Dec.	2.10⅛	2.10⅝	2.09⅛	2.09⅛
Corn—				
May	1.44⅞	1.45	1.43⅛	1.43⅛-⅛
July	1.44⅝	1.44⅝	1.42⅞	1.43-42⅞
Sept.	1.40	1.40⅛	1.39⅛	1.39⅛-⅛
Dec.	1.33⅝	1.33⅞	1.33	1.33⅛
Oats—				
May	72⅝	72⅝	71⅛	71⅝-⅞
July	68⅛	68⅛	68	68⅛
Sept.	68⅛	68⅝	67⅝	67⅞-⅛
Dec.	69⅝	69⅝	69⅛	68⅛
Rye—				
May	1.64	1.64	1.63⅛	1.63⅛-¼
Soybeans—				
March	2.48	2.48	2.48	2.48
May	2.44⅝	2.44⅝	2.41⅝	2.42-41⅝
July	2.41	2.41⅛	2.39⅛	2.39⅛-⅝
Lard—				
March	14.87	14.87	14.67	14.67-70
May	14.92	14.92	14.77	14.77-80
July	14.95	14.97	14.85	14.85-87
Sept.	15.25	15.25	14.92	14.95

Cash Grain

Chicago, Jan. 25 (AP).—WHEAT—No. 4 red 2.28½.

CORN—No. 2 yellow, 1.43; No. 3, 1.37½@1.40½; No. 4, 1.29½@1.34½; No. 5, 1.23¼@1.29¾; sample grade, 1.19@1.21.

OATS—Sample grade heavy mixed, 71¼; No. 2 heavy white, 78½.

BARLEY—Nominal; malting, 1.12@1.48; feed, 95@1.12; field seed, per hundredweight nominal; timothy, 17.50@18.00; sweet clover, 15.00@16.00; soybeans, none.

Baltimore Markets

Baltimore (USDA).—CATTLE — Receipts, 150; salable supply includes equivalent of at least 10 loads slaughter steers mainly held from yesterday; not enough any one class cattle sold early to establish a price trend.

CALVES—Receipts, 125; all grades vealers and calves selling about steady in a fairly active trade; few odd head lots good and choice vealers 34.00@37.00; top 37.00; most all weights, common and medium grades, 21.00@32.00; odd culls 12.00@21.00.

HOGS—Receipts, 600; trading fairly active, but prices 25 cents under yesterday; small lot closely sorted choice 204-lb. barrows and gilts 22.75; early sales good and choice trucked-in 180 to 225 lb. barrows and gilts, 22.00@22.25; 225 to 250 lbs., 21.00@21.25; 250 to 275 lbs., 19.75@20.00; 275 to 300 lbs., 19.25@19.50; 300 to 350 lbs., 18.25@18.50; 350 to 400 lbs., 17.25@17.50; 400 lbs. and heavier, 16.25 down; 120 to 140 lbs., 19.25@19.50; 140 to 160 lbs., 21.00@21.25; 160 to 180 lbs., 21.75@22.00; sows 400 lbs. and lighter, 16.50@16.75; 400 to 450 lbs., 15.50@15.75; heavier weights, 14.50 down; odd stags generally 2.00 under same weight sows and garbage-fed hogs discounted 1.50 or more from the price paid for same weight grain-fed offerings; two double decks rail-shipped barrows and gilts held 50 to 75 cents above trucked-in prices.

SHEEP—Receipts, 25; not enough wooled slaughter lambs in early to test the price schedule; good and choice wooled lambs quoted to 27.00; odd head choice wooled ewes steady at 10.00 down; late yesterday afternoon few small lots good and choice wooled lambs sold at 26.00@27.00.

Fruits and Vegetables

APPLES—About steady; bushel baskets and boxes, U. S. 1, 2½ in. up, Pennsylvania, Virginia, West Virginia, McIntosh, 2.75; Staymans, 3.75@4.00; few higher, fair quality, 3.25; 2½ in., 2.25; Yorks, 2.60@3.00; 2¾ in., 2.50@3.25; 2¼ in., 2.00; combinations, U. S. 1 and U. S. utility, 2.85; few 3.00; New Jersey, fair color, Staymans, 2.75.

POTATOES—Dull; 100-lb. sacks, U. S. 1, mostly size A, Pennsylvania, Katahdins, used sacks, 3.25@3.40; new sacks, 3.50@3.75; 50-lb. paper sacks, 1.75@2.00; 15-lb. paper sacks 58; 10-lb. paper sacks, 39@41.

SWEET POTATOES—Dull; bushel baskets, Maryland Goldens, brushed, U. S. 1, 2.25@2.50, few 2.75; Puerto Ricans, U. S. 1, 2.50@3.00; few 3.25; fair quality 2.00@2.25; Nancy Halls, fair quality, 2.00@2.25; Jersey type fair quality, 2.00; white yams, U. S. 1, 2.50@2.75; Delaware, U. S. 1, Puerto Ricans, 3.00; Jersey type, 2.50; white yams, 2.25; nearby half-bushel hampers, Goldens, 1.25.

Poultry and Eggs

POULTRY—About steady; receipts rather light; trading slow; pullets, 4½ lbs. and up, few 40@43; fryers, 3½ lbs. and up, 33@35; best, 34@35; few 4-lb. stock, higher; fowl, colored, 38@40, some poorer 35; Leghorns, 28@29.

EGGS—Dull, demand slow, receipts moderate; A large, 53@55; A medium 48@50; B large, 48@50; current receipts ungraded, 45@48.

Grain Market

FLOUR—Receipts, 1409 100-lb. sacks.

WHEAT—Receipts, 327,080 bushels; shipments, 64,968 bushels; stock, 2,157,398 bushels; No. 2 red winter, garlicky, spot, 2.37½; No. 2 red winter, garlicky, January, 2.37½.

CORN—Receipts, 176,369 bushels; shipments, none; stock, 4,086,483 bushels.

OATS—Receipts, 66,226 bushels; shipments, none; stock, 572,164 bushels.

Dividend Actions

New York, Jan. 25 (AP).—Dividends declared:

	Rate.	Period.	Stk. of record.	Payable.
Irregular				
Thompson Prod	50c	..	3-1	3-15
Lakey Fdy & Mach	35c	..	3-1	3-21
Am Smelt & Ref	75c	..	3-4	3-28
Increased				
Rockwell Mfg	25c	..	2-23	3-8
Additional				
Sayre & Fisher Brick	7c	..	2-15	3-1
Special				
U S Steel	$1	..	2-4	3-10
Extra				
Am Tobacco	$1	..	2-10	3-1
Reduced				
Nat Container	20c	..	2-18	3-10
U S Lines	50c	..	2-25	3-10
Stock				
Skelly Oil	10%	..	2-15	3-10
Initial				
St Louis-San Fr Rwy	$1	...	3-14	3-1
Regular				
Am Safety Razor	12½c	Q	3-11	3-28
Madison Sq Garden	25c	Q	2-15	3-28
Warren (S D)	35c	.	3-11	3-1
Cons Edison N Y	40c	Q	2-11	3-15
Int Bus Mach	$1	Q	2-16	3-10
Lane Bryant	25c	Q	2-15	3-1
Neisner Bros	20c	Q	2-28	3-15
Norfolk & West Rwy	75c	Q	2-9	3-10
Reming Rand	25c	.	3-9	4-2
Phila El	30c	Q	3-4	3-31
Socony-Vac Oil	25c	Q	2-5	3-10
Sou Ry	$1	Q	2-15	3-15
United Eng & Fdy	75c	Q	2-4	2-15
Adams Mfg	25c	Q	3-15	3-30
Am Pork & Hoe	30c	Q	2-28	3-15
Am Tobacco	75c	Q	2-10	3-1
Assoc Dry Goods	40c	Q	2-11	3-1
Borden Co	60c	.	2-11	3-1
Burlington Mills	37½c	.	2-3	3-1
Carpenter Steel	50c	.	3-1	3-11
Cons Wat Pw & Pap	40c	Q	2-9	2-25
Deere & Co	25c	Q	2-8	3-1
Goodall Sanford	37½c	Q	2-15	3-1
Gossard (H W)	35c	Q	2-15	3-1
Hilton Hotels	25c	Q	2-18	3-1
Hunt Foods	25c	Q	2-15	3-28
Jones & Laug Steel	65c	..	2-18	4-5
Lanston Mono Mach	50c	Q	2-18	3-28
Loblaw Groc Ltd A&B	25c	Q	2-9	3-1
Murphy (G C)	37½c	Q	2-11	3-1
Nash Ch & St L Rwy	$1	.	2-9	3-1
Oliver Corp	50c	Q	2-10	3-10
Parker Rust Proof	62½c	Q	2-15	3-1
Sayre & Fisher Brick	7c	..	2-15	3-1
Tampa Elec	50c	..	2-9	2-15
U S Steel	$1.25	..	3-4	3-10

New York Cotton

New York, Jan. 25 (AP).—Cotton futures were under pressure of profit-taking and hedging today. Traders attributed the reaction primarily to technical reasons, following the recent sustained advance which had boosted the average cotton price of the 10 spot markets about 2 cents a pound above the loan level. Final prices were 8 to 65 cents a bale lower.

	Open	High	Low	Last	
March	32.85	32.88	32.73	32.73	—12
May	32.62	32.64	32.51	32.50	—9
July	31.47	31.49	31.38	31.44	—4
October	28.77	28.78	28.67	28.68	—7
December	28.55	28.55	28.42	28.42	—8
March	28.35	28.36	28.30	28.30	—5

Middling spot, 37.73, off 18.

RIVER BEND
On Mt. Vernon Memorial Highway
"PIGGY PARTY"
(Every Wednesday Night)
All You Can Eat!
Chow Mein Chili
Barbecues Franks
Liverwurst Bologna
Salami Cheese
Cole Slaw Potato Salad
PLUS
Beverages
Dancing
All For $2.00 per persons (tax incl.)
NO STAGS
Reservations ALex. 3133
Club available for private parties, Sunday, Monday, Tuesday and Thursday

"TOMORROW'S SMILE IS Today's dinner at Olmsted's"
1336 G ST. N.W. DI. 8235
. . . Says TONY DE MARCO of America's Number One DANCE TEAM
TONY & SALLY DE MARCO

Rainbow Room
DANCING
every night except Sunday
PAUL KAIN AND HIS ORCHESTRA
Washington's Most Popular Maestro
No Cover or Minimum at Any Time
Hotel Hamilton
14th & K Sts. N.W. • DI. 2580

NEW B'WAY REVUE
"Around the TOWN"
THE JEAN DAVIS GIRLS
Presented Nightly
7:15 p.m.—10—12:15 a.m.
Starring ★ LEW BLACK & PAT DONDEE Comedy Variety
Featuring ★ The DUFFYS Dancing on Air ★ BUDDY SHAMER M. C. ★ DANCING—Jack Carry Orch. 6:45 p.m. to 1:15 a.m.
Lunch 70c Dinner $1.50 Sat., Sun. $1.00
NO COVER CHARGE
LOTUS
RESTAURANT OF DISTINCTION
14th & NEW YORK AVE. N.W.

World's Greatest Midget Show Coming Feb. 1st
Luncheon
Cocktails
Dinner
HERNEDES
Sensational Novelty Act
AL & CONNIE FENTON
Tops in Tops
JACK RIPPLEY
Versatile Impersonator
Bob Probie, M. C. and Vocalist
Jack "Jive" Schaffer and his Incomparable Orch.
Dancing Nightly from 7:30
No Cover ★ Two Shows Nightly
Casino ROYAL
14th and H Sts. N.W.

KING COLE ROOM
Presents
JODY MILLER
820 Conn. Ave.

YOUR MOOD FOR FINE FOOD
LUNCHEON AND DINNER
I'm At The
SHERATON LOUNGE
Service With Charm
Entertainment From 5 P. M.
NO COVER • NO TAX
NO MINIMUM
Accommodate up to 75 For Banquets, Parties, Luncheons
The SHERATON Hotel
15th & L Sts. N.W.

Freddy Castro and his orchestra featuring Jerry Schorn
Music in the PALL MALL ROOM
NO COVER • RES. PIERRE. NA. 3030
HOTEL RALEIGH
Pennsylvania Avenue at 12th Street

"Most Popular Place in Town"
Large Variety of Popular Drinks 45c
8 A. M. to 7 P. M.
GILBEY'S 10-YEAR Old Scotch
Bonded Bourbon
Bonded Baltimore
Pure Rye, 8 yrs. old
THE HI-HAT
COCKTAIL LOUNGE
Music 'Til 1:00 A. M.
No Tax—Cover—Minimum
Finest Drinks—Tastiest Food in Town — In the Beautiful Ambassador Room
Luncheon, 75c
Special Dinner, $1.25
The Ambassador HOTEL 14th at K
WASHINGTON'S NEWEST 800 ROOM DOWNTOWN HOTEL
COMPLETELY AIR CONDITIONED
Ample Parking for Our Guests
Swimming Pool and Health Club

HOTEL ANNAPOLIS ANCHOR ROOM
12th on H Street N.W.
Washington's Most Unique COCKTAIL LOUNGE
NO TAX, COVER OR MIN.
ELECTROTONES
Tone Pictures in Harmony
DRINKS FROM 45c
8 A.M. 'Til Closing

STEAKS YES!
Sirloin, T-Bone, Filet Mignon, Porterhouse, Rip, Rib . . . Your dish is our meat. Steaks from the very best prime beef. Delight in your succulent, thick, juicy, sizzling steak at—
The Colony RESTAURANT
1737 DeSales St. N.W.
Off Conn. Ave.
STerling 8165

NEED A GOOD CAR?
If so, check the selection advertised daily in the classified columns of The Washington Post. The better dealers of this city and suburban area, as well as many individual owners, list their used car offerings in those columns daily.
Join the thousands who have learned that reading Post want ads is an interesting and profitable habit.
The Washington Post
Call NA. 4200 for guaranteed home delivery

FOUR-DAY SPECIAL
WEDNESDAY—THURSDAY—FRIDAY—SATURDAY
All letters must be postmarked not later than midnight January 29
REBUILT BY ACE ELECTROLUX
The Cleaner of 101 Uses!
RUGS MATTRESSES FLOORS UPHOLSTERY
CLOTHES BLANKETS MOULDING RADIATORS
Complete with 7 attachments ready to do a thorough housecleaning job.
$14.95 FULL CASH PRICE
FURNITURE
LAMPS
BEDDING
LIBERAL ALLOWANCE ON YOUR OLD CLEANER (TRADE-IN NOT NECESSARY)
WRITE or PHONE for a FREE HOME DEMONSTRATION
Anywhere in 100-Mile Radius of D. C.
Supply Is Limited—So Write Today
604 9th STREET N.W.
Phone RE. 8088
Do not let the low price of this model X1 Electrolux confuse you. It has been rebuilt by Ace factory trained experts with genuine Ace parts. That is why we can give you a 1-year written guarantee on parts and service. Order yours now while prices are low.
ACE VACUUM STORES, Inc.
604 9th ST. N.W. RE. 8088
SALES & SERVICE • All Makes of New Vacuum Cleaners
STORES IN PRINCIPAL CITIES

Kravchenko's Libel Suit Near Blows Twice

Paris, Jan. 25 (U.P.).—Victor Kravchenko's one million franc (3180) libel suit against the Communist weekly Les Lettres Francaises nearly exploded into blows twice today.

Near the end of today's session, Pierre Courtade, editor of the Communist newspaper L'Humanite, said sarcastically, "during the Battle of Stalingrad Kravchenko had a toothache."

The burly author of the best seller, "I Chose Freedom," boomed toward the witness stand and was restrained only by his lawyer and his secretary.

Again, when Fernand Grenier, member of the French Communist Party central committee, chose to discuss collectivization of Russian agriculture, Kravchenko shoved his face up against the defense witness and shouted in Russian:

"Collectivization was a bloody revolution — bloodier than the first!"

Andre Wurmser, editor of Les Lettres Francaises, and Claude Morgan, director, identified some of the witnesses the defense plans to call.

They include Konni Zilliacus, British leftist member of Parliament; Lieut. Gen. Leonid Rudenko, Stalingrad hero who was chief of the Soviet purchasing commission in Washington when Kravchenko repudiated communism; Andre Vasilhikof, Soviet Vice Minister for Machine Industry, and Dr. Frederic Joliot-Curie, head of the French Atomic Energy Commission.

Elizabeth Ill With Measles

London, Jan. 25 (AP).—Princess Elizabeth, heiress to the British crown, is ill with the measles.

An official announcement said the ailment is taking a normal course.

The princess is at Sandringham, royal country estate near Norfolk, isolated from her infant son and other members of the family. Prince Charles was born to the 22-year-old princess November 14.

Princess Elizabeth and her husband, the Duke of Edinburgh, drove to Sandringham January 5 with the baby to join King George and Queen Mary on a holiday.

Her sister, Princess Margaret, was a measles patient last summer but other members of the family escaped the disease then.

Park and Planning Commission Opens Two-Day Meeting

Zoning and highway changes will be considered by the National Capital Park and Planning Commission today at the opening session of a two-day meeting.

The planners will study a proposal to liberalize zoning regulations permitting nonprofit institutions to set up headquarters in residential areas. Zoning of abandoned Washington Gas Light Co. property adjoining Potomac Parkway also will be considered.

Relocation of a proposed street connecting MacArthur blvd. and Canal rd., west of Foxhall rd., to permit construction of the Hannah Harrison Industrial School, also will be discussed.

This afternoon and Thursday, the commission will review its comprehensive plan for development of the city and meet with the Joint Committee on the National Capital.

D. C. Man Pleads Guilty of Holdup Of Fairfax Camp

Donald M. McKinnon, 22, 207 C st. nw., was held for the Fairfax grand jury yesterday in Fairfax Trial Justice Court after pleading guilty to the armed robbery of a Fairfax tourist camp January 13.

McKinnon pleaded guilty to the charge of taking $94 at gun-point from Proprietor Jack Sweeney at Fairfax Circle and was held under $10,000 bond. He also has been charged by Arlington police with the robbery of a grocery store there January 19.

Arrested with McKinnon in the Fairfax robbery were two teenage Washington girls. Fairfax Juvenile Court Judge Harry L. Carrico conducted a closed hearing on these juvenile cases yesterday, but made no disposition.

Grauel Scores Jewish Exodus Incident of 1947

The Exodus 1947 incident will go down in history as the "Boston Tea Party of the Birth of Israel," John Stanley Grauel, lecturer and crewmember of the ill-fated vessel, said here yesterday.

The 31-year-old world traveler gave a graphic eye-witness account of ship's interception by the British navy on July 18, 1947, while en route to Palestine, in a brief talk before the Washington Civitan Club at the Mayflower Hotel.

He related how he and 4500 Jewish passengers bound for their homeland were arrested and imprisoned in the hold of three British ships for 52 days before they were released.

A member of the Christian-Palestine Committee and a student-preacher, Grauel also spoke last night at Howard University. He will speak Sunday at 8:30 p. m. before a meeting of the Louis D. Brandeis District and Washington Chapter Hadassah at the Shoreham Hotel.

The Washington Post
CLASSIFIED ADVERTISING
LOCAL RATES

For Washington and Points Within 50 Miles of the District of Columbia.

The following rates are for consecutive insertions:

Rates per line	1 time 35c	3 times 30c	7 times 28c	15 times 26c
Words Lines				
10 2	$.66	$1.80	$3.92	$7.80
15 3	.99	2.70	5.88	11.70
20 4	1.32	3.60	7.84	15.60

The one-time rate applies on skip ads or irregular insertions. Minimum ad is two lines. 1 time, 66c.

SITUATION WANTED ads are 3 cents per line less than regular rates, cash with order.

Classified advertisements are started the date of order in the City Edition. Advertisements run the following day in the State or out of town editions.

OUT-OF-TOWN RATES

Ads from points more than 50 miles from the District of Columbia are: 1 time, 45c per line; 3 times, 47c per line; 7 times, 45c per line; 15 times, 43c per line. Count 5 words or 6 letters each to a line. Minimum 3 lines.

Phone NAtional 4200
Ask for an Ad Writer

Legal Notices 4

ALBERT W. FOX, Attorney,
1003 Munsey Bldg.

Filed Jan. 24, 1949—Harry M. Hull, Clerk.

UNITED STATES DISTRICT COURT for the District of Columbia. Mildred Wormley, plaintiff, vs. Preston Wormley, defendant. No. 4318-48. The object of this suit is for an absolute divorce on the ground of desertion. On motion of the plaintiff, it is this 24th day of January, 1949, ordered that the defendant, Preston Wormley, cause his appearance to be entered herein on or before the fortieth day, exclusive of Sundays and legal holidays, occurring after the day of the first publication of this order; otherwise the cause will be proceeded with as in case of default. Provided, a copy of this order be published once a week for three successive weeks in the Washington Law Reporter and The Washington Post before said day. DAVID A. PINE, Justice. Attest: (Seal.) HARRY M. HULL, Clerk. By ELIZABETH M. KOWALSKI, Deputy Clerk. Jan.26,Feb.2,9

HARRY L. RYAN, JR., Attorney,
815 Fifteenth St. N.W.

Filed Jan. 24, 1949—Harry M. Hull, Clerk.

IN THE UNITED STATES DISTRICT Court for the District of Columbia. Lena Marie Caranfa, plaintiff, vs. John Phillip Caranfa, defendant. No. 3944-48. The object of this suit is to obtain a decree for absolute divorce from the defendant based on the grounds of desertion. On motion of the plaintiff, it is this 24th day of January, 1949, ordered that the defendant, John Phillip Caranfa, cause his appearance to be entered herein on or before the fortieth day, exclusive of Sundays and legal holidays, occurring after the day of the first publication of this order; otherwise the cause will be proceeded with as in case of default. Provided, a copy of this order be published once a week for three successive weeks in the Washington Law Reporter and The Washington Post before said day. DAVID A. PINE, Judge. Attest: (Seal.) HARRY M. HULL, Clerk. By ELIZABETH M. KOWALSKI, Deputy Clerk. Jan.26,Feb.2,9

WHITEFORD, HART, CARMODY & WILSON, Attorneys, 815 15th St. NW.

IN THE UNITED STATES DISTRICT Court for the District of Columbia, holding a Probate Court. Estate of Eva Luftner, also known as Eva Luftner, deceased. No. 72357, Administration Docket 152. Application having been made herein by E. T. Wilson for letters of administration, to issue unto the Hamilton National Bank of Washington, on its said estate, it is ordered this 24th day of January, 1949, that Frans Luftner, Andreas Luftner, Margarete Luftner, Heinrich Schlenz, Lette Schlenz, Grete Schlenz Robe, Anna Schlenz Kuh, Marie Schlenz Plenzy, Joseph Drabek, Georg Drabek, Wenzel Drabek and Anna Drabek, and all others concerned, appear in said Court on Monday, the 7th day of March, 1949, at 10 o'clock a. m., to show cause why such application should not be granted. Let notice hereof be published in the Washington Law Reporter and The Washington Post, once in each of three successive weeks before the return day herein mentioned, the first publication to be not less than thirty days before said return day. Witness, the Honorable Bolitha J. Laws, Chief Judge of said Court, this 24th day of January, A. D. 1949. Attest: (Seal.) THOMAS COOSWELL, Register of Wills for the District of Columbia, Clerk of the Probate Court. Jan.26,Feb.2,9

Bids and Proposals 6

GOVERNMENT OF THE DISTRICT OF COLUMBIA, DIRECTOR OF CONSTRUCTION, D. C., January 19, 1949. SEALED PROPOSALS will be received in Room 509, District Building, 14th St. and Penna. Ave. N.W., Washington 4, D. C., until 2:00 p. m., E.S.T., January 25, 1949, and then publicly opened and read for Installation of Two (2) Overhead Garage Doors at the Fire Department Repair Shop, 939 North Carolina Ave. S.E., Washington, D. C. Proposal forms, plans and specifications may be obtained in Room 427, District Building. (Tel. NA. 6000, Ext. 2378).

DRAWINGS AND SPECIFICATIONS for the construction of an addition and alterations to the Rockingham Memorial Hospital at Harrisonburg, Virginia, are available for distribution to general contractors by Clarence Wenger, architect, 212 South Main Street, Harrisonburg, Virginia. Applications from contractors interested in bidding on this work should be filed promptly with the architect, and the bidding material will be forwarded, shipping charges collect, as soon as possible. The architect will furnish to each bidder one complete set of drawings and specifications for a deposit of seventy-five ($75.00) dollars. He will furnish additional sets requested at a price of sixty-five ($65.00) dollars per set. All such documents must be returned to the architect promptly after the bidding. Any bidder, upon returning his original set promptly and in good condition, will be refunded his deposit of $75.00, and any nonbidder upon so returning such set will be refunded ten ($10.00) dollars. No refund will be made on more than one set to any bidder or nonbidder. Attention of prospective bidders is called to the Code of Virginia requiring the registration of contractors. Bid bond or other acceptable surety in the amount of two (2%) per cent of the bid is required with all bids. Performance bond and payment bond each in the amount of fifty (50%) per cent of contract will be required as a condition of signing a contract. Bids will be opened at 10 a. m. Thursday, February 24, 1949, in the classroom of the Nurses' Home, Rockingham Memorial Hospital, Harrisonburg, Virginia. O. G. PRICE, Secretary, Board of Trustees, Rockingham Memorial Hospital. Jan.25,26,27

SEALED PROPOSALS will be received at the Procurement Section, National Bureau of Standards, 620 11th Street, NW., Washington 25, D. C., until 2 p. m., February 1, 1949, and then publicly opened for necessary labor, materials, and equipment for reroofing and alterations to Hydraulics Building No. 9, at the National Bureau of Standards, as described in the specifications which may be obtained from the Procurement Section, National Bureau of Standards. Jan.25,26

SEALED PROPOSALS will be received at the Procurement Section, National Bureau of Standards, 620 11th Street NW., Washington 25, D. C., until 2 p. m., February 1, 1949, and then publicly opened for furnishing labor, materials, and equipment for installing plug-in bus duct system for Plastic and Rubber processing in Building No. 11 at the National Bureau of Standards, as described in the specifications which may be obtained from the Procurement Section, National Bureau of Standards. Jan.25,26

Business Service 9

ACCOUNTANT EXPERT—Books started, kept; part-time; taxes; reas. OR. 2074.

ADDING MACHINES
Typewriters bought (top prices), sold, repaired; quick service. Est. 13 yrs. Appreciate your business. Come in.
OFFICE MACHINE CO.
913 15th St. N.W. RE. 2828.

BOOKKEEPING and income tax service. Small business accounts a specialty. Reasonable rates. TA. 5785.

CAMERA REPAIRING
CALL FULLER & D'ALBERT INC.
National 4712. 818 10th St. N.W.

CAMERA REPAIRS
Cameras, movie equipment, repaired by experts; all foreign and domestic makes. Brenner, 933 Pa. Ave. N.W. RE. 2434.

CARPENTRY, remodeling, repairs, additions, porches, inclosed, rec. rm., etc. R. E. Orma. LU. 7179 or LI. 3256.

CUSTOM-MADE slip covers, draperies and bedspreads. We make complete line from customer's material. HO. 8462.

C. L. WOOD, reg. plumbing & heating. Specialize in repairs. FR. 0600—NO. 3921.

EXPERT painting, papering, repairs, reas.; work guaranteed. WI. 7419.

ELECTRICAL REPAIRS and installations, prompt courteous guaranteed service. A. C. ELECTRIC CO., RA. 5858.

FLOOR machines for rent; sander, polisher, edger. Delivered. TR. 1436 aft. 6 p.m.

FL. SANDING, FINISHING RM., 12x16, $20. PAINTING OR PAPERING ROOM, DONE NOW. DAYS, EVES., OR. 7900.

HELP
in income tax matters. The original TAX CENTER. We are here all year. 1111 Vermont ave. nw. RE. 3531 or UN. 0789. Open eves., Sat. and Sun. Sidney J. Brown, director.

PAINTING, Kalsomining; reliable, white mech. Lowest prices. KE. 5477.

PAINTING, papering; also patchwork; reas.; no job too small. TR. 1631.

PAINTING and paperhanging. Do my own work. White mechanic. ST. 5091.

PAPERING AND PAINTING—A-1 work; estimates free. Mr. Beckett, DU. 4053.

PAPERING—S.E. WALLPAPER CO. Special 12x12 room papered, labor and material, $14.95; 1st-class mechanic. 487 Orange st. se. LU. 7492.

PIANOS tuned, $5; D. C., sub.; 25 yrs. expr. Cunningham, ME. 1294, OY. 6947.

REGISTERED PLUMBER would like to be bonded with established company or a partnership. FR. 0600.

Business Service 9

PICTURES for the home, painted on canvas in oil colors, with gold frames, all ready to hang; priced from $15 to $25; size 16x20 to 18x24. Call HU. 9505.

REFRIGERATOR repairs, all makes; service guaranteed; prompt. SH. 2112.

Lost 10

BILLFOLD—Black leather, Palace Theater, Monday night. REWARD. WO. 1395.

BILLFOLD, brown; money, check, hospitalization card. Emily Flint, TA. 0333.

BILLFOLD—Dark brown; keep money, but please return papers. Howard Lewis, 224 S st. ne. HO. 9469.

COLLIE pup, 3 mos., black and white, answers to Nobby; vic. 14th and Florida ave. nw. Reward. DU. 6092.

COLLIE, white and sable, 2 yrs., male, on Defense Hwy., nr. Landover Hills. Jan. 23, around 4 p. m. Reward. NA. 6000, Ext. 2128, days.

DOG, Chow and Spitz mixed, male, brown and white; answers to "Chubby." Very vicious! Reward. MI. 5102.

GERMAN shepherd police dog; no collar; black top with brown and cream undermarkings. 14 years old and deaf; vic. 7 Corners, Hwy. 50. Reward. FA. 7854.

MAN'S gold wedding ring lost at Inaugural Ball. Reward. CH. 3881.

PERSON finding blue leather pocketbook, lost in taxicab Tues., Jan. 18, kindly return passport and keys. Mrs. Leon Fidel, Argentine Embassy, 2300 S st. nw. HU. 6383.

WALLET, lady's, pigskin, Wed., Jan. 19, A. B. & W. bus. Reward. GL. 4400.

WALLET, black, woman's, containing large sum of money, man's Hamilton wrist watch, last Friday. Rew. GE. 4965.

WALLET, lady's, green, Social Security card, "Jessie Lee," also address book; reward. RE. 2893, Dorothy Hom, after 7 p. m.

WATCH, gold, and gold chain attached, in neighborhood Transportation Bldg., 17th and H sts.; has inscription "E.C.F. to R.V.F. Dec. 25, 1915." charm attached; sentimental value; liberal reward. R. V. Fletcher, Room 814, Transportation Building.

WRIST WATCH, lady's, gold, Bulova, with gold bracelet, lost Sat. p. m., vic. 4430 Nichols ave. sw. or Safeway, 4049 So. Capitol. Sentimental value. Generous reward. TR. 7673.

WRIST WATCH, lady's, Elgin, gold, inscription M. M. D. 3-28-43; bet. uptown Conn. ave. shopping district and 8th st. ne., Jan. 22, bet. 5:30 and 6:30 p. m. Reward. WO. 2500 during the day, AT. 1496 after 5:30 p. m.

LOST in the vicinity of Capitol Heights or Suitland, Md.; 2 route books, property of Jewel Tea Co., Inc. Call HO. 5718; if no answer, call UN. 7403. Ask for Mr. Kyle. Suitable reward.

Found 10A

FOUND in Georgetown, man's gold wrist watch, inscription on back. NO. 3431 after 5.

Personals 11

ACCOUNTANT EXPERT—Books started, kept; part-time; taxes; reas. OR. 2074.

BABY SITTING and home tidying; employed college grad. EM. 7915.

CURTAINS washed, stretched and laundered, called for, delivered. MI. 8056.

N.W. SECTION—Pvt. room in immaculate home, available to elderly lady; char. or dining-rm. service. TA. 3656.

PRACTICAL NURSE for maternity cases, also baby sitting and light housework. Box 680, Washington Post.

RELIABLE elderly woman to care for boy (4½) 5 days, no holidays, 7:30 to 6. Mrs. Williams, RE. 6700, Ext. 5641.

SEWING and alterations of all kinds. Prompt service. Reas. rates. ST. 2071.

SHADOW WORK
AND private investigation of all kinds, a specialty at reasonable rates. WO. 7144

TYPING done at home; will pick up and deliver. Call DU. 6100, Ext. 427.

COLORED—STENO. WORK
SWING & SIMMONS STENO. SHOP, 1112 You St. N.W. NU. 5615.

Motor Travel 11A

DRIVING to Los Angeles; new auto; leave Wed., Jan. 26; take 3 passengers. Tel. AX. 6965.

Instructions 12

ART—Portrait, poster, illustration, lettering; private instruction; in your home by exper. artist; $5 per hour. I. Dan Danziger, 1818 M st. nw. EX. 9582.

BRIDGE—Private tutoring. For appointment call MI. 7925.

TOP SALARIES
Are paid to industrial management engineers. Here is a real opportunity to step up your earnings and become a part of Management.

DIPLOMA COURSE
Time Study
Wage Incentive Plans
Job Evaluation
Production Control
Material Control
Budgetary Control
Cost Systems
Estimating
Plant Layout

VETERANS ACCEPTED
WRITE—CALL—PHONE
INSTITUTE OF ENGINEERING
Washington, D. C.

Registrar's Office—Mr. W. J. LaVere, Sheraton Hotel. Tel. DI. 4800. Hours, 9 a. m. to 5 p. m.; 7 to 9 p. m.

Help, Men 15

ACCOUNT EXECUTIVE for 4-A advertising agency. Here's a golden opportunity for a young man having agency background who is seeking wider fields and an assured future for his creative ability. Call RE. 7606, asking for Miss Laura Baker, Personnel Director.

Adv. Promotion Mgr., $7000
Publication exper.; direct mail, sales adv. Age 30-40; college background.
Analyst, Records Mgt., ... to $200 wk.
Div. food sales mgr., 5 years. $10,000
Elec. engr., degree ..... $375 up
Technician, radio, TV exper. ..... $70 up
Sales repr.; gas appl.; car. Sal.-Com.
Sales repr.; beer ..... $50 and exp.
Sales Trainee, wholesale; paper. $45 wk.
Stenog., retail exper. pref. ..... $50 wk.
MUTUAL EMPLOYMENT SERVICE
1710 G St. NW. NA. 0954

ARMY AND NAVY officers and college trained men with organization background; one of America's leading manufacturing and distributing companies has openings in their sales dept.; potential earnings $5,000 and up; must be under 35 years of age. For appointment, write Box 678, Washington Post.

ARTIST for 4-A agency. Splendid opportunity for visualizer and creative layout man with agency background or national accounts. Permanent position with unlimited horizons in your chosen field. Please call RE. 7606, asking for Miss Laura Baker, Personnel Director.

ASSISTANT
In Furniture Adjustments
Some knowledge in handling complaints. Experience in selling furniture helpful. 20% discount on all purchases. Hospitalization and other employe benefits.
APPLY
PERSONNEL OFFICE
5TH FLOOR
GOLDENBERG'S
7TH AND K STS. NW.

AUTO MECHANICS
Experienced; 5½-day week, with overtime after 40 hours; paid holidays and vacation; insurance, hospitalization and other benefits. Call or see Mr. Schubert, NORTHEAST MOTOR CO., Ford Dealer, 926 Bladensburg rd. ne. AT. 0200.

AUTO PARTS MAN (White)
Young man to learn automotive parts business. Previous experience in gas station or tire store helpful; 5½-day week; permanent position; vacation with pay; $38 to start.
SEE MR. DIXON
L. P. STEUART, INC.
1430 P ST. N.W. DE. 4810.

ATTENDANT
PART TIME
Must be experienced.
CHAPPEL & KUHN AMOCO SERVICE
1625 WILSON BLVD. GL. 9545.

BARBER, $40 WK. GUARANTEE. EX. 9211.

BARBER, 1st class; hours 8 till 6; salary open. Apply 453 K st. nw.

BARBER WANTED immediately; bring tools; extra good pay. TR. 0458.

BARBER, steady for Saturdays. 3418 14th st. NW. HU. 9874.

BARBER, white, young; $65 guaranteed. 815 N. Capitol St.

BARBER; $50 wk. guar., 70% commission. Army-Navy Club, 1627 I st. nw.

BARBER, white, part or full time. TOwer 9609.

BARBER wanted. 9603 Georgia ave., Silver Spring. SH. 9584.

BOOKKEEPING classes now starting, with office machines; register today. BOYD SCHOOL, 700 12th, corner G. NA. 2340.

BOOKKEEPER
25 to 35; finance exp.; $3900.
WALTER H. KESSLER
Personnel Service, 612 Wash. Bldg.
15th and N. Y. Ave. ST. 9442.

CABINET REFINISHER
To do touch-up work on radio cabinets, by hand; must have car, good salary plus car allowance. Only sober, experienced men need apply.
SEE MR. UNGER
GEORGE'S RADIO
3145 QUEENS CHAPEL RD. N.E.

CHIEF ENGINEER
Experienced; salary open. Write Box M-439, Washington Post.

CLERK-TYPIST
Stenographic ability desired; petroleum sales office, national concern; good salary and working conditions. Apply in own handwriting, Box 661, Wash. Post.

Help, Men 15

COLLECTORS WANTED
Experienced men who know Washington. D. C. Salary, expenses and commission. Must have car, eligible for bond.
APPLY
CAPITOL GUILD, INC.
2144 P ST. NW.
SECOND FLOOR, AFTER 10:30 A. M., WEDNESDAY, JANUARY 26

COPY BOY
Young man, over 18, who can work afternoon and evening hours in the City Room. Five-day, forty-hour week, paid vacations, sick leave and group insurance benefits.
PERSONNEL DEPARTMENT
THE WASHINGTON POST
1345 E ST. N.W.

DRIVER & PORTER
(Colored), for retail meat market. Must have clean record and good references. Excellent salary and good working hours.
APPLY IN PERSON
P. F. CASEY
1419 PARK RD. N.W.

DRIVER-SALESMAN
White, for established dry cleaning route. Salary and commission. Excellent opportunity to earn between $75 and $100 per week. Must be sober and reliable.
SANITARY CLEANERS
2920 14TH ST. NW.

ELECTRO-PLATER wanted; must have at least 4 years' experience. Apply in person between 9 a. m. and 5:30 p. m. Art Metal Finishing Company, 923 12th st. nw.

ENGINEERS
PHYSICISTS
Applied research in all fields of physics and electronics; salaries to $10,000.
NATIONAL EMPLOYMENT SERVICE
1709 G ST. N.W.
APTITUDE TESTING AVAILABLE
EXECUTIVE JOB GUIDANCE

EXCEPTIONAL OPPORTUNITY FOR SALESMAN
Leading manufacturer of electrical products has a permanent position for a young man, preferably 28 to 35, and especially one who has had merchandising experience or training. Experience with, and knowledge of, electrical supplies or lighting fixtures is desirable, but not necessary.
The leading distributors in this territory are our established customers. Working with their salesmen and dealers to promote increased sale of our products in this territory will be your main objective.
All travel expenses and a new car furnished.
Substantial salary plus commissions will average the successful applicant over $7,000 annually. Write Box M-443, The Washington Post.

HOSIERY SALESMEN
Calling on retail specialty stores to carry full line of ladies' full-fashioned nylon hosiery—45, 51, 54 and 60 gauge. Must have good reputation and following among retailers; 5% commission; competitive prices. Highest quality merchandise produced by one of America's largest hosiery mills. Reply in complete confidence to Box M-444, Washington Post. Our sales force knows of this advertisement.

JANITOR
ALEXANDRIA, VA.
Garden-type apartments, coal-fired stokers. Call manager, NA. 9648.

LIBRARY FILE CLERK
The Washington Post requires the service of a young man to work in the library. Some typing ability necessary. Must be able to work afternoon and evening hours. Five-day, forty-hour week, paid vacations, sick leave and group insurance benefits.
PERSONNEL DEPARTMENT
1345 E Street N.W.

MEAT CUTTERS (3)
First class, strictly sober; steady position, good salary.
APPLY IN PERSON
P. F. CASEY
1419 PARK RD. N.W.

MILL WORK ESTIMATOR
EXPERIENCED MAN PREFERRED
TELEPHONE MR. VANE, WI. 6300

MESSENGER, HSG (white), $35.
ALLEN-O'BRIEN PERSONNEL SERVICE
710 14th St. N.W., rm. 408. RE. 7280

ORDERLY
In 100-bed hospital; hours 8 a. m. to 4 p. m.; experience necessary. Call Miss Thie, Suburban Hospital, Bethesda, Md. OL. 6700.

PASTRY CHEF for small, exclusive restaurant caterer; must be expert decorator, fancy cakes, ice cream; wonderful opportunity for man who can qualify; good salary hrs. 8 a. m. to 5 p. m. no Sundays. Apply Mr. Walters, Napoleon's Restaurant, 2649 Conn. ave. nw.

PORTER-CHAUFFEUR
Over 21 years of age. Must have very good local business references for at least 4 years. Good salary.
BOULEVARD LIQUOR STORE
2106 E ST. NW.

RADIO-PHONOGRAPH REPAIRMAN
One who wishes to specialize on repair of record changers and wire recorders. See Mr. Gill, 2145 Queens Chapel rd. ne.

RADIO AND TELEVISION SERVICEMEN WITH CARS
Qualified, experienced men who wish an opportunity to earn income of $100 weekly. Must know all radio-phonographs and at least one brand of television which includes projection type. Address letter stating your qualifications and present employment if any to Box M-450, Washington Post.

Relief Man
Colored, 3 days and 3 nights a week. Must have P. B. X. experience and elevator license. Salary $110 per month. Apply manager, NEW AMSTERDAM APTS., 2701 14th st. nw.

REAL ESTATE SALESMAN
Excellent prospects with fullest cooperation from office. Call MR. MILLER, ST. 2951 or GE. 9154.
MILLER REALTY CO.
1101 Vermont Ave. N.W.

SALESMEN—Inside store selling, arithmetical background; experienced in building materials necessary; opportunity for young men. Call AT. 1400, Hechinger Co.

SALESMEN (5)
National organization is willing to give 6 men an opportunity to earn $25 per day and more. Now as you read this ad, we would like you to keep in mind regardless of the experience you have, whether it's little or none at all makes no difference to us. We're looking for the kind of a fellow who would like to get a break in the sales game, but who just doesn't know how to get started. If you have enough sincerity and aggressiveness behind you, we have the "Know-how" to get started on the right foot. Remember regardless of your experience, don't hesitate to investigate this offer. It may be the break you're looking for. Applicants will be accepted from age 19 to 69. We're through, now it's up to you to apply at
2144 P ST. N.W. Personnel Division
2nd Floor, 9-11 A. M.
See Robert K. Burton

SALESMAN
$5,000 up class. Career opportunity for right man. Appointment selling only. We have more contacts than our present staff can cover, supported by radio and magazine publicity. Draw against earned commission.
ENCYCLOPAEDIA BRITTANICA
CALL MR. MAGILL.
RE. 6911 FOR EXECUTIVE INTERVIEW

SALESMAN
For
LINENS AND DOMESTICS
EXPERIENCE PREFERRED
Opportunity for Advancement
5-Day, 40-Hour Week
20% Discount on Purchases
Apply Personnel Office
Fourth Floor
S. KANN SONS CO.

SALESMAN—MILLWORK
with car. To represent quality millwork house selling to the contractor and builder. Write Box M-446, Washington Post, giving age, qualifications and experience.

SALESMEN
Two orders a week get you $80. Many of our men have 2 to 4 orders in a single day. Field training given new men. Basic draw against earned commission. Apply Mr. Murray, 1300 18th st. NW.

SALESMEN
9 salesmen wanted, with cars; our men earn well over $100 a week. Apply 723 9th st. nw., MR. KAY.

GRIN AND BEAR IT By Lichty

"Socialized medicine . . . Bah! . . . If we can't cure people how does the government expect to? . . ."

Help, Men 15

SERVICE DISPATCHER
Young man to assist service dispatcher, answer telephones and take service complaints. Reply in own handwriting to box M-441 Washington Post, stating qualifications and present employment if any. All replies confidential.

SHOESHINE BOY and porter for valet shop. Apply in person. 7026 Wis. ave. Leland Valet.

SHOE SALESMAN
Excellent opportunity and permanent for experienced men to sell better type of shoes. Apply
L. E. MASSEY
1408 F ST. N.W., AT THE WILLARD

SIGN MAN
Man to make window signs for food stores. Speed required, rather than art perfection.
5-DAY, 40-HOUR WEEK IN OUR SHOP
APPLY
FOOD FAIR
3d Floor, 1420 7th St. N.W.
Between 8 and 10 A. M.
Or phone Mr. Withers, DE. 1000.

STENOGRAPHER
Young man. Apply Pullman Co., Room 209, Union Station.

STENOGRAPHER, $275
Typist, I. B. M. elec., $50 wk.
Bookkeepers, $45-$55 wk.
BOYD, 700 12th, Cor. G.

CLAIMS
An excellent opportunity for an ambitious young man in an established insurance broker's office; claim experience desirable, but not essential; attractive salary with opportunity for advancement in a growing organization; 5-day week, pleasant working conditions. We want an intelligent and ambitious young man who can fill permanent position of responsibility. Our employes know of this advertisement. Reply in writing, Box 695, Washington Post.

MEN (3)
Over 21; if you are looking for full-time employment and are willing to put forth an average effort your earnings will not be less than $80 per week to start. More if you are willing to work hard. Apply Manager, Rm. 310, Ring Bldg., 18th and M sts. nw.

ATTRACTIVE POSITION
for ambitious young man, 23 to 30. Good salary. Auto required. Learn finance and loan business with large national organization. Mr. Brown, 3407 Perry st., Mt. Rainier (at 34th and Rhode Island ave.).

A LEADING established brand-name phone manufacturer, with complete line, seeks presently active established salesman with associate nonconflicting line for territory including Philadelphia, Baltimore and Washington; opportunity for substantially increased income. BOYCE-LAZARUS CO., Johnstown, N. Y.

JR. ACCT., $175
GI Training. Graduate. Some Travel
ATLAS AGENCY, 1420 N. Y. Ave. NW.

YOUNG MAN
A position as interoffice messenger, mail and file clerk, available to a competent young man about 19. Fine opportunity for promotion; 5-day week. UNITED SERVICES LIFE INSURANCE CO., 1606 20TH ST. N.W.

GOOD OPPORTUNITY
For salesmen between ages of 30 and 45. Must have car. We have complete training program with drawing account against future commissions. Only men accustomed to making $4,000 per year or better need apply. Wednesday or Thursday between 9 and 12 a. m. or 2 to 6 p. m.
ROBERTSON'S, INC.
23 15th St. N.E.

MEN WANTED
21 TO 40
Are you interested in permanent interesting work? Investigate the opportunities offered by
CAPITAL TRANSIT CO.
as streetcar or bus operator. Average earnings about $60 weekly with paid vacations, sick leave, free transportation and pension system. No experience necessary. We teach you and pay you while training.
APPLY NOW
8:30 a. m. to 12 noon, Mon. thru Friday.
Employment Office, 3133 M St. N.W.
(Take Route 10 Rosslyn; 30 Cabin John; 30 Friendship Heights streetcars direct to door.)

SALESMAN
FOR
RUG DEPARTMENT
Experienced; 20% discount on all purchases; hospitalization and other employe benefits.
APPLY
PERSONNEL OFFICE
5TH FLOOR
GOLDENBERG'S
7TH AND K STS. N. W.

SPECIALTY SALESMAN
To sell stores 'LITE O' YOUR LIFE' changeable electric window signs. Large colored lucite letters, fluorescent background. Illuminates entire window. Taking the place of inside Neon, fastest selling sign in the U. S. today. New in the East. Big moneymaker, full or part-time. See display at
ELECTRONIC PRODUCTS, INC.
1309 H ST. N.W. ST. 4856

(COLORED)
KITCHEN WORKER-JANITOR
Private school in Bethesda; live out; must have driver's license. Call Miss Prosser, WI. 2323.

YOUNG MAN
FOR
APPRENTICE IN
KEY DEPARTMENT
Over 18 years. Excellent working conditions, good salary.
APPLY KEY DEPT.
G. C. MURPHY CO.
1214 G ST. N.W.

Help, Women 16

ADDING MACHINE OPERATORS
Several vacancies available for young ladies, age 18 to 35, with adding machine experience.
APPLY IN PERSON
Hamilton National Bank
619 14TH ST. N.W.

ALEXANDRIA
TEMPORARY TYPISTS & STENOGS.
Leeds, 930 F St., ST. 7890

ALTERATION HANDS
for women's coats and suits. Experienced. Permanent attractive position.
JOSEPH R. HARRIS CO.
1224 F ST. N.W.

APPOINTMENT CLERKS
Ladies! Earn at home on your own phone, doing survey appointment work, for long established company. A few choice positions now opening for women meeting the following requirements: White, gentile, age bet. 20 and 50; private one-party telephone with 4 to 6 hours free time daily. Call Mrs. Odell, ST. 4637 bet. 9 and 12 only.

Help, Women 16

ASST. BKPRS., $2,400
5-day week, advertising.
ATLAS AGENCY, 1420 N. Y. Ave. N.W.

ASST. BOOKKEEPER
CASHIER-CLERK
PAYROLL CLERK
POSTING MACHINE OPERATOR
Leeds, 930 F N.W., ST. 7890

BKPR., $2,700
Legal office, some shorthand.
Bkpr., Assoc $2,600
ATLAS AGENCY, 1420 N.Y. Ave. N.W.

BOOKKEEPER-SECRETARY
For 1-girl real estate office, exc. opp. Call Mr. Brown, RE. 3531, UN. 0739.

BOOKKEEPERS
HAMILTON NATIONAL BANK
Has openings for experienced machine bookkeepers, age 20 to 25.
APPLY IN PERSON
619 14TH ST. N.W.

BURROUGHS, $2,000
Burroughs billing mach. opr. $45
ATLAS AGENCY, 1420 N.Y. Ave. N.W.

CASHIER for theater, full time. Apply in person in lobby of Loew's Palace Theater.

CATHOLIC UNIVERSITY OF AMERICA has vacancy in accounting department for clerk-typist. Call MI. 6000, Ext. 447.

CASHIER
Experienced person in neighborhood; permanent; age 20 to 40; meals and hospitalization included. Mr. Riffey, Suburban Hospital, Bethesda, Md. OL. 6700.

CLERK
for general office work; must be fairly good at figures; some typing necessary; permanent position, 5½-day week. Creel Bros., Inc., 1811 14th st. nw.

CLERK-TYPIST
Good salary, pleasant working conditions. Apply office, Young Men's Shop, 1319 F st. nw.

CLERK-TYPIST, $2,500
College grad. 5-day, figure work.
ATLAS AGENCY, 1420 N.Y. Ave. N.W.

CLERK-TYPIST
State experience and salary desired. Write Box No. 724, Washington Post.

CLERK-TYPIST
Permanent, 18-25, for publishing firm. Must be able to type 40 to 45 w.p.m. Job consists of general office work, filing, sorting, classifying, etc. 5-day, 40-hour week. Weekly pay day, paid vacation and sick leave. Free group life, accident, surgical and hospitalization insurance. New office building. Other employe benefits. DI. 2900, ext. 261, between 8:30 and 5, Monday through Friday.

CLERK-TYPIST
Good salary, pleasant working conditions. Apply manager, Young Men's Shop, 1319 F st. nw.

CLERK for dry cleaning, laundry store in Rockville, Md.; full charge; 5½-day wk. "The-Hi" Washington; good salary guarantee. Apply Mr. Dee, Morningside Co., Silver Spring, Md. SH. 4050.

CLERK-TYPISTS (2)
for branch office, Nation-wide insurance company; 5-day week, insurance and hospitalization benefits.
223 WOODWARD BLDG.

Clerk-typist-proofreader, general office work $190
Clerk-typists ..... $40-$45
Clerk-typist, ins., exp., to $200
Asst. bkpr-typist, to $50
Varityptist ..... $50 up
IBM spec. mach. opr. ..... $50 up
ALLEN-O'BRIEN PERSONNEL SERVICE
710 14th St. N.W., rm. 408. RE. 7280

CLERK
Young lady for Chevrolet auto dealer, to operate follow-up system and learn GENERAL MOTORS ACCOUNTING SYSTEM. Previous experience not necessary, but must have had some business training. Apply by letter to Mr. Carnie.
Stohlman Chevrolet, Inc.
3311 M St. N.W.

CLERK-TYPIST
18 TO 25
HIGH SCHOOL GRADUATE
A LARGE
Casualty Insurance Co.
Has Openings for Young Women To Be Trained in Personal Sales Department.
5-Day Week, Pleasant Working Conditions
FOR APPOINTMENT
CALL
MRS. BERRY
DU. 5100

CLERK-TYPIST
Permanent, 18-25, for publishing firm. Must be able to type 40 to 45 w.p.m. Job consists of general office work, filing, sorting, classif

Rooms, Furnished 34

Continued From Preceding Page

P ST. NW., 2705—3d floor, very large front room, 4 windows, for 3; also 2d-floor room for 3. DU. 8938.

PARK RD. NW., 1833—Immaculate rms. for young men; tile shower; excellent location; $25 mo. DU. 9874.

PARK RD. NW.—Very pleasant lge. dble. rm., with enclosed porch; run. water and semipvt. bath; $50 month. AD. 3791.

QUE ST. NW., 1631—Lovely, bright dble. rm., twin beds; running water; reas.

QUE ST. NW., 1754—Running water in twin bedroom; also single; $25 mo.

QUINCY and SPRING RD. VIC.—Room adj. inclosed porch, pvt. bath; man, non-drinker; $30 mo.; gentile home. TA. 4629.

RHODE ISLAND AVE. NW., 1419—Comf. quarters for men. See them for yourself. Showers; study room. Downtown location; $25 month each.

RHODE IS. AVE. NE., 150—Lovely Hilltop Place; dble. rms. for refined quiet cples.; some with running water; twin and dble. beds. HO. 7867.

SHEPHERD PK.—Lovely master bedrm., pvt. tile bath; also sgle. rm., semipvt. tile bath; unl. ph., laun. fac.; mod. pvt. home; conv. Hot Shoppe, rest., exp. bus; empl. girls. TA. 4404.

TAYLOR ST. NW., 1417—Double front rm., well-furn. pvt. home. RA. 1014.

UNDERWOOD ST. NW., 1411, ½ blk. off 16th St.—Nicely furn. room, home privileges; bus at door. GE. 5354.

W. VA. AVE. NE., 1323—Prt. sgl. rm., nr. bath; pvt. home; man pref. FR. 5424.

WOODRIDGE—Master tw. bedrm.; lge. cedar closet; pvt. bath; conv. shops, movies, trans., for 2 employed. AD. 7047.

1ST ST. NW., 5710—Large master bedroom for 2; open terrace; pleasant surroundings; close to transp. TA. 0533.

3RD ST. NW., 5303—Well furn. master bedroom, 2 closets, next bath. Facing park. ME. 2881, eves., RA. 0276.

4TH ST. NE., 613—Large front room for 2 or 3 men, sleeping only. FR. 3083.

14TH ST. NW., 6101—Gentleman share beautiful master twin bedrm., Jewish home; pvt. bath; unlim. ph. RA. 7234.

16TH ST. NW., 5701—Nicely furn. twin bedrm. for young lady to share; private home; conv. trans.; $6 wk. GE. 1896.

22ND ST. NW., 1337—Large front rm., with twin beds and refrigerator; 2 men pref.; $27.50 each. MI. 9126.

25TH AND RANDOLPH N.E.—Beautiful, bright recreation rm., newly furn., for 4; pvt. entr., bath, fluorescent lighting; hot plate allowed; $7 wk. ea. MI. 7486.

27TH ST. NW., 2120—Nice corner rm. for young lady; newly decorated; $35 month. OR. 1417.

4209 29TH St., Mt. Rainier, Md. Room for rent.

5912 16TH ST. NW.—Lge., sgle. rm.; empl. gentleman; semipvt. bath; gentile home; excellent trans. TA. 4195.

BETWEEN CONN. AND WIS. AVES. N.W. Twin beds, adj. bath; unlim. phone; conv. transp. 2 girls. OR. 7054.

BLUE decor. in large bedrm. with twin beds and adj. study; NW.; $35 ea.; unl. ph., break. prvgs. CO. 7244 or office, ME. 3860.

DOWNTOWN (1621 Mass. ave. nw.)—Nicely furn., comf. sgle room; nr. bath; gentleman pref.; $9.50 wk. DE. 9700.

6 BLKS. from Capitol. Rooms with pvt. bath; day or wk. AT. 4671, FR. 1647.

GEORGIAN HOTEL, 1814 G st. nw.—Newly open and dec.; furn. sgle. and twin bedrms., running water ea. rm., new tile baths; free laundry facilities; $14 weekly and up.

HOTEL HAWTHORNE, 2134 G st. nw.—Sgle., dble. rms., all with run. water; plenty baths and showers; reas. rates.

COMF. front corner room, pvt. bath, phone, garage, ½ block from bus. Amer. U. area. Gentleman. $50. Ref. EM. 7034.

NR. SHOREHAM HOTEL—Dble. rm., pvt. bath; private home. CO. 2907.

EMERY HOTEL
1812 G ST. N.W. RE. 1812.
Sgle., double, twin bedrms., bath and showers, rm. phones, elevator service. Rates $2 up. Special weekly rates.

PRINCE KARL HOTEL
1901 K St. N.W.
Sgle. or dble. rms.; running water; nr. shower baths; $14-$17.50 up. EX. 7725.

NR. WARDMAN PARK—Front twin bedrm., 2d fl., beau. furn.; Frigidaire in hall; pvt. home; gentlemen. HO. 5927.

REFINED LADY, with home privileges. MacArthur blvd. EM. 6676.

SMALL, pvt. home, NW.; lge. front room for 1; unlimited phone; breakfast prvgs.; $40. CO. 7244, or office, ME. 3860.

PVT. BATH, corner rm. for gentleman. Quiet home; exc. trans.; $45. 5205 Colo. ave. nw. RA. 1738.

VERY pleasant, lge. sgle. rm., for young business woman; quiet home atmosphere. 1719 Riggs pl. nw., NO. 1268, eves.

RITZ HOTEL, 920 F St. NW.—Double rooms, $20 wk.; downtown, center of bus., shop. dist.; complete hotel service.

WARDMAN PARK VIC.—Master bedrm., private bath, shower, telephone; small gentile family, no other roomers; gentleman. $50. CO. 3946.

1 SINGLE, 2 doubles, pvt. reception room; other priv.; avail. immed. Young ladies 18 to 30. NO. 7934.

COLORED, 13th st. nw., 2014; sgle. rm. for lady. CO. 0430.

COLORED, 1122 N. Hampshire ave. nw. Single for man; next bath; $6. DI. 4723.

COLORED, 1248 Oates st. ne.—Furnished room for 1 or 2 adults. LU. 8831.

COLORED, 1114 Neal st. ne.—Large front room, nicely furn., for lady or married couple; privileges; convenient transp. Call after 5 p. m. TR. 5192.

COLORED, 700 blk. Quebec pl. nw.—3-story brick, 9 rooms, 2 complete baths; oil heat; house in excellent condition. Substantial down payment required. Call Mrs. Elliott, DE. 1160, DE. 7058.

COLORED (1604 8th st. nw.)—Double rm. for refined couple or man; some privileges. NO. 8584.

COLORED—double rm. in refined home; some priv.; $10 wk. LI. 2817.

COLORED, 43 M St. N.W.—Dble. and sgle. rms., $8, $10, $12. DI. 6814.

COLORED—A few choice rooms are available for permanent occupancy; twin beds, single or double—as you like. Inquire at desk, Dunbar Hotel, 15th and U sts. nw. NO. 8970.

COLORED, 45 S St. N.W.—Twin bedroom; employed couple or 2 men; all privileges; ½ block car. HO. 0693.

COLORED—1 large room for 2 or 3 employed girls; some privileges. AT. 7734.

COLORED—Single room for man; privileges. NO. 6983.

COLORED, 33TH ST., off East Capitol St.—Dble. rm. for empl. couple; $40. Single room, $25. TW. 0367.

COLORED—Single-double rooms, kitchen and laundry privs.; all sections; child accepted; $4.50 up. HAYNIE RENTAL AGENCY. 1233 K st. se. AT. 9209.

Housekeeping Suites 37

AMES ST. NE., 3943—Light housekeeping room for couple; all accoms. VI. 7236.

P ST. NW., 2147—Bsmt. studio rm., elec. refrig., $10-$20 wk.; 3 adults $22.50 wk. EX. 0653.

WASHINGTON CIRCLE—Large l.h.k. double room, $8.50 wk. ea. HU. 8147.

1ST ST. NW., 907—Lge. rm. and kitchenette for l.h.k. ME. 3572.

Rooms With Board 39

CAPITOL TERRACE—Lge. attractive dble. rm., excel. home cooked meals; on transp., 3320 16th St. N.W.

CRESTWOOD CLUB, 4107 Conn. Ave.—Double room; also spaces to share; good Southern cooking, Sunday breakfast included; good transp. EM. 4074.

MASS. AVE. NW., 1776—Share attractive twin bedroom for boy; excellent meals. DU. 9557.

QUE ST. NW., 1704—Clean, nicely kept rooms for young ladies and gentlemen; good, wholesome food; friendly atmosphere; convenient location. NO. 4095.

R. I. AVE. NW., 1517—Nice, clean rooms, twin beds; $12.50 each.

WESLEY HALL—Comprises 24 fine private houses in one block; cheerful rooms, running water in rooms, maid service; social activity; large selection on menu; double rooms and rooms to share for men or women; $48 to $57.50 per month. 1426 21st st. nw.

FOR MOTHER with daughter around 11; board, unusually lge. room, semipvt. bath, day care for child. Near schools, buses, churches. A real home, in Arlington. $35 wk. Write P.O. Box 3536, Preston King Station, Arlington, Va.

Room, Board Wanted 40

REFINED LADY desires rm. with board, or will share apt. with another lady; vicinity Foxhall area, or area accessible to David Taylor Model Basin, Carderock, Md. GL. 8671.

SETTLED WOMAN needs room and board in a quiet, refined, Catholic home preferred. In close vicinity of St. Joseph's Church or East Capitol st. LI. 9310.

Convalescent Homes 44

REGISTERED practical nurse will board and care for an elderly or partially handicapped gentleman; convenient, select neighborhood. OT. 8666.

Apts., Furn. or Unfurn. 45

CAPITOL HILL—3 rms., kit. and bath, nicely furn.; ideal for 1, will accommodate 2; $95. OV. 4209.

Apartments, Furnished 46

ALEX.—Bdrm., liv. rm., pvt. bath and entr. 15 min. D. C. Cpl. TE. 6666.

PARKLAND, MD.—2-rm. apt., sharing kitchen and bath with owner couple; child welcomed; pvt. entrance; 1 block to Andrews Field bus; $15 week. HI. 5308.

RIVER TERRACE—Will share nice home with employed couple; 1½ blocks to car line; $68 month. FR. 1910.

RIVERDALE—3 rooms, kitchen and bath, entire 2nd floor, new brick and stone house. Call after 1 p. m., UN. 7488.

SILVER SPRING—Share lovely new home; no objection to 1 child; 1 or 2 months; $100 per month. SH. 1442.

DOWNTOWN—1-room furn. apt.; place to cook; everything furn., for 2 or 3; share bath, $55-$67.50. EX. 3682.

LOVELY 4-rm. apt., pvt. bath, entr.; conv. transp. $135 mo. cple. SH. 7347.

SMALL furn. apt.; priv. bath and kit.; 30-min. drive to Pentagon and Navy Annex. Vienna 467-W.

BD.-LV. RM., ktch., bath, porch; $65; to quiet, perm. tenant. Box 683. W. Post.

LIVING-BEDROOM, kit., bath; empl. cpl. or girls. Reas. TU. 1456.

3-ROOM completely furn. housekeeping apt., semipvt. bath; convenient S.E. location. NA. 4146 between 9:30 a. m. and 5 p. m.

THE CHASTLETON HOTEL, 1701 16th st. nw.—Several apts. available for immediate occupancy, consisting of living room, bedroom, kitchen and bath, $165 mo.; living room, 2 bedrooms, kitchen and bath, $250 mo., including maid service, linens and utilities. DU. 1000.

Available Immediately
New, nicely furn. apt.; living rm.; bedrm., kit., dinette, bath; conv. to Bolling and Andrews Fields, Navy Yard, etc. 1200 block Alabama ave. se. No objections to children or 2 to 3 girls; $98 per mo. Mr. Lane, EX. 3620, Ext. 46, 8:30 to 5, or eves. KE. 5188.

1615 RHODE ISLAND AVE. N.W.—Unusual apt., facing Scott Circ.—1 beautiful airy rm., 38x26; dressing room, bath, part kitchen, with elec. refrig. Outside terrace, wood-burning fireplace, attractive location; 1st floor, pvt. entr. Accom. 2. Avail. immed. $150 month, including utilities. DI. 4048, 9 until 5.

Apts., Houses to Share 46A

N ST. NW., 1419, apt. 24—Congenial man to share 2-room, kitchen and bath apt. with 1 other; twin beds; $40 mo. Call after 6 p. m., DE. 7035.

GIRL TO SHARE apartment with 2 others; vic. 17th and Columbia rd. nw.; $35 month. CO. 9340.

TWO refined people to share charming home with one; everything furn.; off 16th st., in Silver Spring. SLigo 4923.

GIRL, share apt., twin beds. 310 E. Capitol st., Apt. 3. Reas. LI. 1176.

2 GIRLS to share apt. with 2 others; $35 mo. each. AX. 0268.

16TH AND QUE STS. NW.—1 girl under 25 to share 2-bedrm. apt. with 3 others, rent reasonable. HObart 6338.

Apartments, Unfurnished 47

APPLICATIONS now being accepted at Meurille Arms Apartments, 5353 Quincy pl., Bladensburg, Md.

DUPLEX—3 bedrooms, 1 bath, large living room, dining room and kitchen; new house condition. MI. 3350.

GOODACRE APTS.
New, fireproof, garden type, lge. 2-bedroom apt.; $97.50. Incl. util. Some avail. immed. Rental office on premises. 8619 Piney Branch rd., Silver Spring, Md.

INWOOD APARTMENTS
23rd st. and Alabama ave. se.
New 2-bedrm. apts., including utilities, $95 per mo., available immediately. Adults. Applications taken at 316 RING BLDG., 18TH AND M STS. N.W. RE. 3851, RE. 2388.

TAKOMA PARK—5-rm., 2-bdrm., apt. in new 3-unit bldg. facing Sligo Park; fireplace in lge. liv. rm. $133 mo. Utilities incl. SLigo 5725.

COLORED—2 rms., kitchen and share bath with 1 other party. 924 S st. nw.

Cooperative Apts. Sale 47A

MOST DESIRABLE
Corner bachelor apartment, with den, plus liv.-bedroom, dinette, kitchen and bath, for only $7,950 on terms, in the ALTAMONT, 1901 WYOMING AVE. NW. Our representative on premises from 2 p. m. to 8 p. m. daily.
HOME REALTY CO.
1726 Pa. Ave. NW. RE. 1337.

VERY ATTRACTIVE
Corner efficiency apt., with entrance foyer, large combination liv.-bed room, dinette, kitchen and bath, for only $6,750, on terms, in the ALTAMONT, 1901 WYOMING AVE. NW. Our representatives on premises from 2 to 8 p. m. daily.
HOME REALTY CO.
1726 Pa. Ave. NW. RE. 1337.

Apartments Wanted 48

ABOUT $95 offered for 2-bedrm. modern apt. with porch, terrace or yard in or near sub. Md.; 1 child. SLigo 6836.

ADMINISTRATIVE assistants, Congress and State; 2 reliable professional young women, college graduates, require attractively furnished living rm., bedrm., kitchen, bath apt., $75-$90 mo.; excel. refs. RE. 7500, Ext. 3861, days; CO. 4890 after 6 and Sundays.

A PROFESSIONAL CPL., expecting child, need 2-bedr. unfurn. apt., pref. nrby. Va. DI. 9177 up to 10 a. m. and aft. 6 p. m.

APT. WANTED by 3 girls; downtown N.W.; willing to pay up to $100. AD. 9671.

A 3-ROOM, private-bath, unfurn. apt. in apt. bldg., for vet. wife, child; about $60. EX. 3380, 9 to 5. Langner.

BUILDERS, OWNERS, MANAGERS
Apartments needed for deserving veterans. Please phone AD. 7050, American Legion Housing Committee.

CHINESE diplomatic couple with 1 child desire bedrm., living rm., dinette, kitchen and bath, furnished, preferably Dupont Circle vic. or N.W. section. Not to exceed $100 month. DE. 6900.

COUPLE require by Feb. 13, 3-room apt. furnished; no children or pets. Box 402 Washington Post.

CONGRESSIONAL secy. desires 1-bedrm. apt. (unfurn.), nr. Capitol. TU. 4892.

DIPLOMAT and mother desire furn. 2 bedrm., living rm., kitchenette, private bath apt., including utilities, beginning Feb. 10, in N.W. section. AD. 7200.

EFF. or 1-bedrm. apt. desired by retired naval officer, or will manage property for reduced rent. DE. 8522 after 5.

EMPLD., quiet couple needs efficiency or 1-bedrm. unfurn. apt. nw. RE. 5600, ext. 5607. Aft. 6 and weekends, DU. 8669.

EMPLOYED widow needs 1-room, kitchenette and bath unfurn. apt.; reas.; prefers N.W. RE. 6700, Ext. 4202.

EMPLOYED mother and son, 7 yrs. (in school), wish 1-bedrm. unfurn. apt.; nw. sect. pref.; $65 max. Call MI. 2754 after 7 p. m.

EMPL., sgle., State Dept. employe needs efficiency or 1-bdrm. apt.; pref. D. C. Write Box 684, Washington Post.

EMPLOYED couple, middle-aged, would like l.r., b.r. and bath apartment in good SE. or NE. location, by Feb. 15. Address Box 706, Washington Post.

EMPLOYED graduate student needs efficiency or 1-bedroom furn. or semifurn. apt., conv. Georgetown U. DE. 6535 aft. 6.

EMPL. wife, vet. student planning to teach in D. C. area next fall, desire 1-bedrm. unf. apt. in nw. bldg. No children. Quiet-nature cpl. Excel. refs. MI. 4215 eves., weekends NA. 4776, 9 to 5.

EMPL. couple, no children or pets, need 1-bedroom unfurn. apt. Pref. N.W. or Arl. FA. 5064.

FURNISHED efficiency apt. for young prof. woman in apt. bldg.; $60-$75; pref. N.W. CO. 1000, Ext. 867; weekdays, MI. 6000, Ext. 235.

G. I. graduate student, employed wife, urgently need furn. l. h. k. apt. around Georgetown or close-in Va. area. OR. 0591.

JUST MARRIED—Young employed couple desire furnished or unfurnished apt. NA. 4261, 9 to 5: HO. 6846, 6 to 10.

YOUNG employed newlyweds urgently need 1-bedrm. furn. apt. TE. 5176, 10 a. m. to 2 p. m.

LIFE INSURANCE agent, wife, infant daughter need 1-bedrm. unf. apt., up to $60. Pref. N.E. or S.E. FR. 4441.

LISTING SERVICE
We have over 100 employes seeking houses or completely private apartments under $75 per month. We will be glad to list your house or apartment (not rooms) without charge. Please phone Capital Transit Co., MI. 6363 weekdays, 9 a. m. to 5 p. m. Just say "I want to list some housing."

UNFURN. 2 rooms and bath in apt. bldg. or private home; employed lady. Box 705, Washington Post.

VETERAN wife and child desperately need 1-bedrm. apt. to bring them together. ME. 9900, Ext. 320, days; CO. 5157 after 6.

WANTED by Feb. 23, quiet, attractive, 2 or 3 rm. apt. by medical secretary; around $50. FR. 9200, Ext. 97, from 9 to 11:30, 1:30 to 4.

YOUNG couple desire furnished apartment with private bath. Preferably SE.; no pets; no children. Phone Ens. Jones, TR. 5252, ext. 223, 8 a. m. to 4 p. m.

COLORED Govt. empl., mother, 2 sons need 2-3 room unfurn. apt.; up to $65 month. LU. 1682.

COLORED Govt. empl. couple, child need 2-bedrm. apt., $40-$45. HU. 7958 after 5.

COLORED—Empl. cple., no children, desire 2-room, kit., priv. bath unf. apt., N.W. RE. 1820, Ext. 2782 or CO. 8874.

COLORED empl. cple. needs 1-2 rm. pvt. kit., bath, unfurn. apt. in nw. by Feb. 15. NO. 3138 aft. 4.

Moving and Storage 49

BEVENEY TRANSFER—DU. 3817
Local, long-distance movers; small local pickups, $3 up. MI. 3434 eves.

GENL. hauling, reliable and responsible party. LU. 8351, 4:30 to 11 p. m.

MARINE VETERAN—Luggage, trunks, light loads; 24-hr. service. AT. 2759.

YOUR MOVE?—Low rates, effic. service, local and long distance moving, packing storage. Glover. ME. 8928.

Houses, Furnished 50

Barnaby Woods Section
Very attractive, well-furnished 4-bedroom, 2-bath house. References required. Rent $215 per mo. Call Mrs. Thurston, DE. 4101, or EM. 4810.
Frances Powell Hill
1608 20th St. NW.

BEVERLY HILLS
Beautifully furnished house, near schools; 3 bedrooms, bath and a half; den with television set; electric kitchen; washing machine, fenced yard and screened porch; 5 months; $200 a mo.; available Feb. 1. Phone Mrs. Hall, OV. 2961 with
W. B. Wright, EM. 5600

CHEVERLY
Rent $150 mo. Excellent 4-bedroom, 1½ bath, modern house; eve's., TW. 8300, ext. 184
J. LEO KOLB MI. 2100

GEORGETOWN
AVAILABLE FEB. 1. Beautifully furnished house in most desirable section; living room, library, dining room, kitchen, 4 bedrooms, 2 baths; maid's room and bath. $350.
DOROTHY G. WOOD, Exclusive Agent
2531 P St. N.W. DE. 7115.

ARL.—New 2 bedrm. with fireplace, exp. attic, Claremont, 9 min. to Pentagon. Immed. occ. $150 mo. Barbara Fox, CH. 9217.

WOODRIDGE
5-rm.-and-basement bungalow; 2 finished rms. in attic. Adults only. Furnished. $125 per month.
WOODRIDGE REALTY CO.
NO. 7203.

ATTRACTIVE 3-bedroom and 2-bath furnished house, large front porch, large lot, garage; in Rockcrest, 10 minutes beyond Naval Hospital; $133 month on year's lease or longer. Mrs. de Beck, WI. 4122.

BEAUTIFUL MODERN RESIDENCE
At Clinton, Md., 25 min. drive south of Washington, near Andrews Field. Attractively furnished, 4 large bedrooms, 2 baths. Dormitory on 3d floor, $250 per month.
JOHN L. KING & CO., INC.
DI. 7713 SH. 3838

NEAR WESTMORELAND CIRCLE—Nicely furnished house, with 3 bedrooms, 2 baths, den and lavatory. Available immediately to adult family; $250 month. Also BETHESDA well-furnished house of 4 bedrooms and 3 baths, $300 month.
W. C. & A. N. MILLER DEVELOPMENT CO.
4830 Mass. Ave. N.W. OR. 4464.

NEAR CHEVY CHASE CIR.—Beaut. home, 4 bedrms., 2 baths, Oriental rugs, maid's room; oil heat; garage; $250 mo. Mrs. Clyde C. Dunnington, WI. 2635.

BEAUTIFULLY FURNISHED HOUSE in excellent N.W. location; 3 bedrooms, 2 baths and large library with fireplace on 2nd floor. 1st floor has center-hall plan, spacious living room with fireplace, screened porch, dining room and all-electric kitchen, full basement and double car garage. Will lease for 1 year, monthly rental $206.50. Please call Mr. Yount, with
FRANK S. PHILLIPS DI. 1411

FOR RENT
Attractive and completely furnished house for rent at 5333 16th st. nw.; spacious living room, dining room, kitchen and study on 1st floor; 4 cheerful bedrooms with 2 baths upstairs; oil heat; screened porch and 2-car garage; servants' rooms in basement; $400 month.
JOHN L. KING & CO., INC.
DI. 7713-SH. 3838.

JUST OFF MASS. AVE.
1809 24TH ST. N. W.
This newly decorated home, tastefully furnished, must be seen to be fully appreciated; liv. rm., reception hall, din. rm. with fireplace, butler's pantry and kitchen are on the 1st floor; 5 bedrooms, 2 baths and 2d floor den complete the 2d and 3d floors; oil steam heat; garden. Rental, $325 per mo.
J. McKenney Berry & Son
1363 Wisc. Ave. MI. 0513.

404 EAST LELAND
CHEVY CHASE, MD.
Near transportation, schools and shopping; excellent 8 rooms, 3 baths and lavatory, 1-car garage; excellent garden. $250 mo. Shown by appointment. Available about Feb. 1. Mrs. Mathew Finn.
SANDOZ, INC.
2 Dupont Circle. DU. 1234.

2-BEDRM. brick bungalow, Rockcroft, Feb. and March, $100 mo. and utilities. Rockville 3089.

RENT—Six room furnished house in Beverley Hills, 816 Chalfonte dr., Alexandria, Va. $165 per month without utilities. Temple 6134.

Houses, Unfurnished 51

ALEX.—Lovely new brick; 3 bedrooms, 1½ baths; excellent location; $175 month. OV. 5710.

JONES BRIDGE RD., 3909, Chevy Chase, Md., ½ block from Conn. ave.—8 rms., 1½ baths, brick; garage; $175 per mo.; immediate possession; large lot. Fulton R. Gordon, owner, 1427 Eye st. nw. DI. 5230. Brokers' attention.

NEARBY VA.—Available Feb. 1. New brick, 6 rooms, 2½ baths, furnished recreation room; on ½ acre; 2-year lease; require $175 mo. OX. 0802 or GL. 5977.

Suitable for Diplomat
On Conn. Ave.
A lovely det. brick on corner lot; 6 bedrms., 3 baths, oil hot-water heat; early possession on year's lease; $225 mo. F. A. TWEED CO., 5504 CONN. AVE. NW. EM. 1290 till 9 p. m.

Suburban Rent 52

Nearby Suburban Maryland
A very lovely spacious, detached brick colonial; in new-house condition; modern in every respect. Den and ½ bath on 1st floor, 3 bdrms., 2 baths on 2d; 2-car garage with a studio rm. above. This is a fine property, in exclusive suburban location and is available immediately for a high-grade family. Ideal for entertaining; $250 per month, term lease.
CHEVY CHASE REALTY CO.
4420 Conn. Ave.
EM. 1800 Until 9 P. M.

Wanted to Rent 53

APARTMENT or house (unfurn.); Arl., Falls Church vic.; approx. $85. GL. 6250.

APT. OR HOUSE, 3 to 5 rooms, unfurn. Single occupancy by lady with impeccable refs. [illegible] N.W. sect. or Va. CH. 2103.

COMDR. AND WIFE desire to rent unfurnished apt. or house; no children or pets. GL. 3898.

FOR three months; two-bedroom house or apt. by Govt. engineer, wife, two well-behaved children, 3 and 5. Arrive from Calif., Feb. 1. About $150. OR. 5477.

HOUSE WANTED within 10 miles of Washington, with or without improvements; can repair. WI. 7415.

JOHNS HOPKINS perm. employe urg. need apts. and houses, Silver Spg. pref.; reas. rent; refs. SH. 7700, ext. 11.

PERMANENT ARLINGTON FAMILY of 2 adults and 2 children urgently need modest house. GL. 6265.

RESIDENT EMPLOYE (vet), nationally known firm, wishes lease furn. or unfurn. apt. or home, N.W. or Arl., for wife and self; no children or pets; refs. EX. 4224, 9 to 5.

REQUIRE furn. or unfurn. 2-bedrm. apt. or house, preferably N.W. section. Approx. rent $300 mo. EX. 5552, bet. 10 and 5, on weekdays.

WANTED—5- or 6-bedroom house in Bethesda-Chevy Chase area, pref. in Somerset School district. Call Mrs. Hadley at WI. 5170.

2 BEDRMS., unfurn. apt. or house, utilities included, $90; 3 adults now living in 1 rm.; N.W. section pref. Call Brown, EX. 4120, Ext. 2074, 8 to 5; after 6 call MI. 9254.

COLORED—6-rm., unf. house; pref. N.W. sect.; will consider N.E. RA. 6771.

COLORED LANDLORDS
FREE LISTINGS
Houses, apts. and housekeeping rooms wanted at any price, condition or location. HU. 5615.

COLORED part-time janitor in small apt. house for quarters. AT. 8478 after 4.

Offices, Studios—Rent 55

DESIRABLE office available in new building. Burke & Herbert Bank & Trust Co., Alexandria, Va.

ENTIRE 2d fl., excellent Conn. ave. locale, approx. 600 sq. ft. in nicely kept small office bldg. near Shoreham and Wardman Hotels. Call Mrs. Lynch, ME. 3860. Waggaman-Brawner.

1ST-FLOOR OFFICES for prof. or business use; secretarial and unlim. phone services avail. DE. 3094 or HU. 9472.

1621 CONN. AVE.
2d floor; available now; 4 connecting offices, en suite or separately; elevator service, all utilities furnished; reasonable rent. CO. 6800, days; RA. 6365 evenings and Sunday. Ask for Mr. Goodman.

PORTLAND BLDG.
1129 VERMONT AVE.
1 Room, $32; office and reception room, $50; 2 rooms, $90. See Mr. Fenner. Mark Winkler Management, 1117 Vermont ave. nw. RE. 5200.

LIST your name in New Telephone Directory by Feb. 1, and share our complete and centrally located offices, one-half of large room, or desk, with use of dictaphone, typewriter, secretarial services, private conference room; all for only $15 per month; mailing privilege $5. McKim Building, 1311 G st. nw., Suite 404. Tel. ME. 8731.

2 LARGE OFFICE ROOMS, together or separately. Apply office, Local 471, United Cafeteria and Restaurant Workers Union, 1015 M st. nw. RE. 2115.

UPPER WISCONSIN AVE., D. C.
Desirable office suitable accountant, chiropodist, realtor, builder, architect, etc.
A. D. CRUMBAUGH
4908 Wis. Ave., Realtor, WO. 1-3-6-4

3 OR 4 ROOM furnished suite, Washington's newest air-conditioned office building centrally located; owner leaving for Europe and will be gone for year or more. Secretary if desired. Box M-445, Washington Post.

SUITE OF 3 ROOMS
1 WITH FIREPLACE, 2 BATHS
CONN. AVE. AT Q ST., available in whole or in part. Call Mrs. Way, DE. 4161.
FRANCES POWELL HILL
1608 20th St. N.W.

Garages Wanted 58A

GARAGE—Capacity 10-15 cars preferably with adjoining lot, suitable for repairing and paint work. Will buy equipment if necessary; prefer N.E. section. Not too far from Bladensburg rd. and N. Y. ave.
Auto Wholesalers, Inc.
1731 Bladensburg Rd. N.E. LI. 8800.

GARAGE wanted within 2 blocks 16th and Euclid. HO. 1400 or DU. 8290.

Commercial Sites 60E

8125 sq. ft. in the heart of Bethesda. PROPERLY PRICED FOR IMMEDIATE SALE
W. L. LEBLING
Realtor. WI. 1122.

Stores, Rent 61

BELLEVIEW GARDENS, 960 sq. ft.; good location. Reasonable. LI. 2838.

NR. MAYFLOWER
½ SQ. WEST OF CONN. AVE.
Street level. Approximately 1200 sq. ft. Show window. $300. Additional space available 2d floor if required.
SANDOZ, INC. DU. 1234
NO. 2 DUPONT CIRCLE

Stores Wanted to Rent 61A

SOUTHEAST, MARYLAND PROPERTY OWNERS. Thinking of renting YOUR property? Phone for our folder, "More Than 50 Years of PROPERTY MANAGEMENT," describing our MANAGEMENT qualifications and services. GEORGE S. KING CO., est. 1895, Realtors. 2110 Nichols ave. se. LI. 2501.

Sale Investment Property 62

INVESTMENT property, 3-apt. brick, furn., all rented; gas heat; exc. condition and NBHP net return on necessary cash investment over 20%. Call Mr. Biscoe, day, RE. 2413; evening, EM. 3459.

2 WELL-BUILT
SEMI-DETACHED BRICK DUPLEXES
LOVELY LOCATION
Individual gas heat; good steady income. Low expenses. Price, $43,500.
H. T. RANDOLPH, RE. 2137-TR. 7265

Real Estate Loans 63A

2D TRUST NOTES PURCHASED. WASHINGTON HOUSING CORP. CALL NA. 3570.

CASH FOR 2D TRUST NOTES
(White or colored.) Quick settlement. Prefer personal calls to telephone calls. FULTON R. GORDON 1427 Eye st. nw. DI. 5230. Brokers' attention.

MORTGAGE LOANS, 4%, 4½%, 5%, graded according to character of loan. No charge for appraisals. MOORE & HILL CO., 804 17th st. nw.

FIRST AND SECOND TRUST LOANS—BARTOW REALTY CO., Realtors, 1331 G St. N.W. ME. 2495.

1ST, 2ND, 3RD TRUST LOANS NEARBY MD., VA. AND D. C. MO. PAY'TS LOWERED. ADAMS REALTY CO., 909 N. Y. AVE. N.W. RE. 1612.

MONEY ON SECOND TRUST
We will buy second-trust notes, D. C., nearby Md. or Va. Reasonable rates. NATIONAL MORTGAGE & INV. CORP. 1312 New York Ave. N.W. NA. 5833.

LOANS—1ST AND 2ND TRUST
Reas. rates—prompt, courteous service. Security Home Inv. Corp., DI. 8080.

Sale, D. C. Houses 64

American University Park
Lovely det. brick home, vacant and ready for occupancy. Blk. to bus and 2 blks. to shopping center. Recep. hall, liv. rm., fireplace, din. rm., fully equipped kit., powder rm.; rear screened porch; 2d flr., 3 generous-sized bedrms., 2 beautiful baths; stairs to finished attic; level lot; gas a.-c. heat; beautifully decorated. Price $27,250.
Billingsley & Sanderson Co.
4934 Wis. Ave. OR. 2326 'til 9 p. m.

AMERICAN UNIV. PARK
4611 ALBEMARLE ST. NW.
OPEN EVERY DAY, 2-6
New brick Colonial center-hall home, with 3 large bedrooms, 2 baths on 2nd fl.; stairway to attic; 24' living room with fireplace, spacious dining room, modern kitchen and powder room on 1st floor; gas heat; close to public and parochial schools. Open every day, 2 to 6 p. m.
E. M. FRY, INC., WI. 6740

AMERICAN UNIV. PARK
Here is real convenience of location combined with everything you want in a home. Vacant.; 3 bedrms., 2 baths; corner brick with screened porch, built-in garage; full bsmt. Short walk to all schools, churches, transp. and shopping.
C. ALLEN SHERWIN, INC.
Realtors, 4241 Wis. Ave. N. W.
EM. 4450 from 9 till 5; eves., WO. 5163.

AMERICAN UNIV. PARK
Lovely bungalow consisting of 5 rms., modern bath; Full bsmt., auto. heat, refrigerator, stove, Bendix washer, screened front porch, deep yard with firepl. Priced for quick sale. $13,950. $3000 down.
CHAPMAN REALTY CO.
RE. 3316 Open 9 till 9 daily

AMER. UNIV. PARK BUNGALOW
Attractive bungalow close to Spring Valley shopping center and all conveniences. Recently redecorated. Large living room, dining room, kitchen, 2 fine bedrooms and new tile bath. All on one floor. Full basement, oil h.-w. h. Excellent fenced-in yard with barbecue pit. Only $13,950 with low down payment. Call NA. 9797 till 6 p. m.
Capital View Realty Co.
Realtors. 925 New York Ave.

BARNABY WOODS
CHEVY CHASE, D. C.
SAMPLE HOUSE, 3227 BEECH ST. N.W.
New center-hall brick homes, 2½ baths. Priced under $25,000; first trust $14,000 at 4½%. Quality homes at best price in this area. Deal with owner-builder on premises; will consider trade. For further details, call DI. 8080; evenings, LI. 6802.

BARNABY WOODS
A bedrm. and bath on the first floor of this attractive brick home in this desirable residential area. Also liv. rm., fireplace, din. rm. and kit. Second floor, 3 bedrms. and 2 baths. Beautiful paneled rec. rm. with fireplace. Maid's rm. and bath; fenced yard; garage; gas heat; immaculate cond. Owner must sell.
W. B. WRIGHT
EM. 5600 till 9 p. m.

BRIGHTWOOD
Large 6-room detached brick, with detached garage, 1½ blocks from Walter Reed Hospital. Gas h.-w. heat. Priced for immediate sale. Excellent owner financing.
PHILIP B. KEY REALTY
SLigo 3010 till 9 p. m.

BRIGHTWOOD
2-FAMILY HOME, GOOD CONDITION
2 fully equipped kitchens, full basement, automatic h.-w. h. Deep lot; garage. Truly an outstanding value and priced to sell today.
H. T. RANDOLPH, RE. 2137-TR. 7265.

CHEVY CHASE, D. C.
Detached brick; 3 bedrooms, 2 tiled baths upstairs; lovely living room with fireplace, large dining room and kitchen, finished recreation room, ½ bath in basement. Built-in garage, front porch; oil auto. heat. Large first trust at 4%. Sacrifice price $21,000, due to owner's leaving country. Shown by appointment only. Call ST. 0887.
MONTGOMERY INV. & INS. CO.

CHEVY CHASE, D. C.
EXCELLENT VALUE
This 4-bedroom, 2-bath, attractive, white clapboard home, located on a quiet street, close to Conn. ave., all schools and shopping, is worth your consideration. The interior needs complete redecoration. However, if you have imagination you can see its possibilities. There is a large living room, dining room, kitchen and screened porch on the 1st floor; gas h.-w. heat; detached garage. Asking $23,950. CALL ST. 8800.
J. A. McKEEVER CO., INC.
1614 K St. N.W.

CHEVY CHASE, D. C.
In one of the most convenient areas for shopping, bus and schools. A modern detached brick, center-hall home; 1st floor, living room with fireplace, dining room, lavatory and kitchen; 2d floor, 3 bedrooms and 2 baths; stairs to storage attic; screened porch; garage; oil heat. Priced low at $26,500.
W. B. WRIGHT EM. 5600

CHEVY CHASE
NEAR CONN. AVE.
Beautiful brick home in this most desirable location; first floor has large living room, dining room, den, powder room and modern fully equipped kitchen; 2d floor has 4 bedrooms, 2 baths; large attic; garage; gas heat. Priced at $34,950. If you are looking for a real value, call up now for appointment to see.
F. A. TWEED CO.
5504 Conn. Ave.
EM. 1390 until 9 p. m.

Chevy Chase Circle Area
A rambling bungalow in new-house condition; has living room with fireplace, dining room, den and kitchen; plus 2 bedrooms and 2 baths, all on 1st floor; entire 2nd floor has been finished off as recreation room. See this house today.
F. A. TWEED CO.
5504 Conn. Ave.
EM. 1290 Till 9 P. M.

CHEVY CHASE, D. C.
Modern prewar detached brick home in superior location and neighborhood. Just off Conn. ave.; 1st floor has large living room with fireplace, excellent dining room, modern complete kitchen and powder room; 2nd floor, 3 fine bedrooms, 2 baths; stairway to storage attic; built-in garage; gas heat.
DURANT-HILLAND. EM. 6600.

CHEVY CHASE
FIRST OFFERING
A real value at $19,500. White frame home with slate roof, convenient to schools; large spacious living room, large dining room, good-size kitchen, butler's pantry, 4 bedrooms, 2 tiled baths on second floor; 3d floor room; maid's complete bath in basement; 1-car garage. Needs some redecorating. MRS. RENKEN, OR. 3367 or MI. 3350.
Exclusive with
D. A. HANES CO., INC.
1600 20th St.

CHEVY CHASE, D. C.
Must be sold this week. 8-room Colonial house, offering every advantage; owner will consider any reasonable offer; immediate possession. OR. 8173.

Chevy Chase, D. C.
Wakefield
One of the most attractively arranged homes in this much-sought-after location. Wakefield is undoubtedly the most convenient, nice-home section around Washington, particularly as regards schools, shopping and transportation. Just west of Conn. ave., north of Albemarle; a well-built brick, slate roof, 2-car garage, attractive living room with fireplace and mirrored wall, screened porch adjacent to fenced garden, lovely dining room and convenient kitchen; large library or bedroom, with complete bath on 1st floor; 2d floor has 4 bedrooms and 2 baths; finished attic with 2 rooms and bath; gas a.-c. heat with cooling unit; tastefully decorated and a most comfortable home. Price, $37,500. To inspect, call James E. Schwab, OR. 5800. After 6 p. m., call SLigo 2575 or WO. 1408.

CHEVY CHASE, D. C.
EXCELLENT LOCATION
This detached brick home, built in 1940, located just a few steps from Conn. ave. and close to all schools and shopping, is in immaculate condition. It contains living room with fireplace, 1st-floor lavatory, dining room, screened porch and kitchen; 2d floor has 3 lovely bedrooms and 2 tile baths; stairs to insulated attic; oil a.-c. heat; large built-in garage. Price, $26,500. Call ST. 8800.
J. A. McKEEVER CO., INC.
1614 K St. N.W.

CLEVELAND PARK
Smart new brick house containing 4 bedrooms, 2 baths, powder room, maid's bath; located near schools and transportation; in this very desirable close-to-town neighborhood, yet providing all that a country home could offer with its deep wooded lot. For further information, call Mrs. D'Amecourt, MI. 3350; eves., WO. 8660.
D. A. HANES CO., INC.
1600 20th ST.

CLEVELAND PARK
Reduced for Quick Sale
Attractive detached red brick home in excellent physical condition; conv. to transportation, public and parochial schools and shopping; 5 bedrms., 3 baths; abundant closet space. Immediate possession.
J. RUPERT MOHLER, JR.
1223 Conn. Ave.
Eves. NO. 8015. NA. 4080.

CLEVELAND PARK
A MOST DESIRABLE RESIDENCE. Spacious and charming. 1st floor magnificently planned. 2nd floor, 4 bedrooms, 2 baths. 3rd floor, guest suite. Garden contains 40,000 sq. ft. of land; large trees, shrubs, etc.; including tennis court. Unexcelled location. Priced to sell. Call
JOS. J. HOOPER CO.
EXCLUSIVE AGENT
2602 Conn. Ave., DU. 1700.

CLEVELAND PARK, overlooking Conn. ave., near uptown shopping area; 1st floor, reception hall, large living rm., dining rm., library, kitchen, breakfast rm., bath; 2d fl., 5 bedrms., den and bath; quarters and bath on 3d fl.; bath in full bsmt.; 2-car detached garage; $32,500 furnished. ARLIE L. JOHNSON REALTY CO., INC., 3402 Conn. ave. nw., OR. 7100 till 9 p. m.

Crestwood Area
(BLK. OFF 16TH ST.)
BEAUTIFUL DETACHED BRICK
In excellent decorated condition; reception hall, lovely size liv. rm. with fireplace, din. rm., modern equipped kit. with breakfast nook, powder room, 6 fine bedrooms, 2 baths, 2d floor; 2-car det. garage. Priced for immed. sale. Owner will take small cash down payment.
Rodenberg Realty Corp.
622 Dupont Circle Bldg. AD. 1959

FOREST HILLS
$36,500
Located at the end of a quiet street, this brick detached home was completed in 1941 and is in immaculate condition. It has a large living room with fireplace and picture window, dining room, 1st-floor lavatory, screened porch and kitchen on the 1st floor; 2d floor has 3 excellent bedrooms and 2 tile baths; the 3d floor has a large finished and heated bedroom; in the dry basement is a recreation room with fireplace and maid's room and bath; 2-car attached garage. Excellent financing. Call ST. 8800.
J. A. McKEEVER CO., INC.
1614 K St. N.W.

GEORGETOWN
For sale or lease, 6-room semidetached brick, 1st com., $2500 down; owner on premises. 3259 Prospect ave. nw. CO. 0628.

GEORGETOWN
NEW LISTING.
Small brick, attractive features include a large mirrored living room, also mirrored dining room, 2 bedrooms, 1½ baths. Priced reasonably.
NELLE LOWE CASSEL
AD. 2118 or WI. 3135.

GEORGETOWN
Picturesque house and location $17,000
Pre-war construction; large living room. Under $27,000.
Handsome large house particularly well planned for children.
Call Mr. Chatel, DE. 9338 or MI. 1105.
HOWARD R. McPECK
3236 P St.

GEORGETOWN
Substantial brick 3-bedroom, 2-bath house; conveniently located; spacious living and dining rooms, opening onto patio and large walled garden. Additional room and bath with separate entrance for maid's quarters or income. Priced under $35,000. Call BERNICE HANSON, HO. 8431.
ROXANA B. DORAN
AD. 8912.

Georgetown—Vacant
3 bedrooms, 1½ baths, gas heat, 2 fireplaces. Price $19,500. Eve's. MI. 2121.
J. Leo Kolb Co. MI. 2100

GEORGETOWN
Beautifully remodelled brick town house. Vacant. $38,000.
To remodel; Small 6-room brick. Vacant. $11,500.
STEVENS, Realtor
3245 P St. MI. 2908

HILLCREST—4 BEDROOMS
If you need plenty of room and want a large beautiful lot, you will find this one of the best buys on today's market; recreation room, 2 baths, oil h.-w. h., garage; used as 2-family home. Priced under $20,000 for quick sale. AT. 8980-AT. 0566.
THE GABLES CO.
2423 Minn. Ave. S.E.

KALORAMA AREA
Charming Norman House, large drawing room, dining room, sun room, den, pantry and kitchen 1st floor; beautiful master bedroom, private bath, 2 other bedrooms and bath 2d floor; 2 rooms and bath on 3d; complete basement; 2-car garage; maid's room and bath; furnace and laundry room. Call Mrs. Murphy, DE. 4101, during office hours; CO. 0705 eve's.
FRANCES POWELL HILL
1608 20th St. N. W.
EXCLUSIVE AGENT

Massachusetts Ave. N.W.
Attractive 4-bedroom, 2-bath house near Cathedral, with living room, dining room, den or cocktail room, kitchen and large screened porch on 1st floor. Finished 3d-floor room; full bath in basement. Large wall mirrors in living room and dining room. Entire house in fine condition. Price, $38,500.
Dorothy G. Wood, Exclusive Agent
2531 P St. N.W. DE. 7115

MASS. AVE. HEIGHTS
Large corner brick home—in most desirable neighborhood; 1st floor has large living room with fireplace, 2 sun porches, either usable as a den; dining room and kitchen and also powder room; 2nd floor has 4 bedrooms and 2 baths; 3rd floor has 2 bedrooms and bath; also a recreation room in basement.
F. A. TWEED CO.
5504 Conn. Ave.
EM. 1290 Till 9 P. M.

Mass. Ave.—New Home
4-bedroom, 2½-bath home that has everything; you will like the kitchen and mirrored fireplace, eve's, MI. 2121.
J. Leo Kolb Co. MI. 2100

ONTARIO PLACE
A new gas-heating plant and modern kitchen are just 2 of the many advantages you will enjoy in this most conveniently located 6-room attached brick home. The rooms are all large, with abundant closet space. An exclusive best buy. Goldsten Bros., RE. 1988 or OW. 3158.

PETWORTH
George Ave. & Shepherd St. N.W.
Semidetached brick in excellent condition; 6 rooms, 2 inclosed porches, recreation room, storm windows, oil heat; garage; $14,950. Close to schools, shopping and transportation.
F. A. TWEED CO.
5504 Conn Ave. EM. 1290
Open 9 till 9

WOODRIDGE
DETACHED 6-ROOM AND BATH HOME; 3 porches; full basement; oil h.-w. h.; garage. In a most convenient location. NO REASONABLE OFFER REFUSED.
WOODRIDGE REALTY CO.
2381 R. I. Ave. N.E. NO. 7203

WOODRIDGE
Modern detached brick, in this desirable area with income-producing apartment in daylight basement; living room with picture window, fine dining room, modern completely equipped kitchen with breakfast nook and half bath all on 1st floor; also concrete sun deck, 2 fine bedrooms and spacious tile bath upstairs; basement apartment with separate entrance; gas h.-w. h. For details call NA. 9797 till 6 p. m.
Capital View Realty Co.
924 N. Y. Ave. Realtors

7706 13TH ST. NW., Shepherd Park—Breuninger built, det., 6-rms., 2 baths, oil heat, rec. rm.; poss.; $21,950. ME. 1719, TA. 7511.

THE BEST!
LOVELY NEW SECTION IN SOUTHEAST
VACANT, about 2 years old, brick, 6 rooms and bath, full basement, a.-c. heat; in immaculate condition; close to schools, churches and shopping; bus at door. An exceptional buy.
A. D. CRUMBAUGH
4908 Wis. Ave. Realtor. WO. 1-3-6-4

TO SETTLE AN ESTATE
Property must be sold. 1700 block of Q st. nw. 11 rooms, 2 baths. Hot water, coal heat, good cond.
Wm. Corcoran Hill Co., Inc.
710 Jackson Pl. NW. DI. 1283.

NEAR 42D AND MILITARY RD.—Det. brick (9 yrs. old), 6 bright rms., 2 baths, rec. rm.; poss.; only $19,950. ME. 1718, TA. 7511.

$2000 DOWN
Payments $79.50 per mo. for this lovely 2-story brick semi-detached home; 6 years old. Total price only $12,500. Call ST. 0887.
MONTGOMERY INV. & INS. CO.

Near National Cathedral
Well arranged for conversion to doctor's office, center-hall type detached brick; conv. to transportation, shopping and schools.
J. RUPERT MOHLER, JR.
AD. 8290. 1223 Conn. Ave. NA. 4080

HOME & INVESTMENT
Beautiful 16th St. Residence
15 rooms, 5 baths, arranged as rooms and apartments; rents approx. $5500 annually; automatic heat; excellent condition; furniture included in price.
W. J. NEULAND, Office, EX. 2937
Phone NO. 8314 before 10 a. m. and after 4 p. m.

TOWN HOUSE
Rare bargain, in embassy section; 14 rooms (7 bedrooms), 3 baths, 5 fireplaces, modern kitchen on 1st floor, maid's quarters; immediate possession; $12,500 cash, $150 monthly. Box 682, Washington Post.

1472 OGDEN ST. N.W.
VACANT—REDECORATED
Corner, 7 rooms, bath, fireplace, large kitchen, gas stove and refrigerator, new cabinets; gas heat. Move in. Only $16,950.
Drury Realty Corporation
1737 K St. N.W. RE. 1133.

701 Kentucky Ave. S.E.
IDEAL FOR DOCTOR OR DENTIST
Vacant; large, well-located home, 6 rooms; finished basement; gas heat; 2 stoves; 2 rear porches; adapted for 2 or 3-family use. CORNER Kentucky and Potomac aves. Eves. and Sunday, TR. 2977.
Drury Realty Corporation
1737 K St. N.W. RE. 1133

OUT UPPER 16TH ST.
NOW VACANT
Out-of-town owner must sell. Prewar, 1942—now like new. Only $15,950. Terms like rent. 6-room semidetached brick, double rear porches. WO. 7863.

A LOVELY CENTER-HALL, 4-bedrm., 2-bath home of brick construction; all bedrms. twin-bed size and twin closets, large liv. rm., din. rm., kitchen and den with ½ bath, heated basement with fireplace and bath; 2-car garage; 109-ft. front lot, 150 ft. deep. ARLIE L. JOHNSON CO., INC., 3402 Conn. ave. nw. OR. 7100 till 9 p. m.

Near American University
NEW HOUSE
Attractive Colonial of stone with slate roof, beautifully located on good-sized lot. Contains large living room, kitchen, 3 bedrooms, 2 baths, built-in garage, gas radiant heat.

West Chevy Chase
Charming center-hall Colonial with large living room, dining room, powder room, kitchen with breakfast nook, 3 bedrooms and bath, storage attic, garage; nicely landscaped lot, 90x155 ft.
W. C. & A. N. MILLER
DEVELOPMENT CO.
Builders and Developers of Wesley Heights, Sumner & Spring Valley
4830 Mass. Ave. N.W. OR. 4464.
Evenings, Telephone AL. 7163.
(List Your House With Us.)

FASHIONABLE N.W. LOCATION
Well-appointed bldg., extra-large units containing living room, dining room, kitchen, 3 twin-size bedrooms, enclosed porch and 2½ baths. Reasonably priced, on terms. Low monthly operating charges. Call DI. 1015.
Wm. H. Saunders Co., Inc.

Most Convenient and Charming
Just 10 Minutes to Downtown
CLOSE TO SHOPPING AND TRANSPORTATION
Children can walk to elementary, parochial, junior high and high school less than 4 blocks away. The home is a beautiful red brick with bay windows in living room and dining room; 3 fine bedrooms and 2 baths on 2nd; stairway to 3rd partially finished for 2 more bedrooms and bath; also sun deck, garage, screened porch, large kitchen and recreation room; owner transferred and must sell at once. Call today for appointment to see.
F. A. TWEED CO.
5504 CONN. AVE.
EM. 1290 Till 9 P. M.

TWO-FAMILY HOUSE
near 15th and D sts. se. 2 apts. of 4 rms. and bath each. Separate entrances, front and rear; separate heat, elec. and gas, $1000 cash; live in one, rent out the other. Call Mr. Ewell, ME. 5400, eves. CO. 5378.
LEO M. BERNSTEIN & CO.
REALTORS
1415 K St. N.W. ME. 5400

TOWN HOUSE
MOST DESIRABLE LOCATION
Designed by noted architect for gracious living and entertaining. Priced far below reproduction cost. For further information call Mrs. Grady.
EMMA MOORE SCOTT
1510 31st St. NW. DE. 1164. OL. 5464.

HOUSE WITH VIEW
This Aurora Hills brick house must be seen to be believed; living room, dining room, kitchen, 3 bedrooms (all large) and 3½ baths; slate roof; full basement, recreation room with fireplace and bar, maid's room with half bath; garage. Priced well below market. Call Mr. Thompson, OV. 6030, with
SHANNON & LUCHS CO.
1505 H St. N.W. NA. 2345

NEAR MacARTHUR BLVD.
Practically new 4-bedroom detached brick with 2 bedrooms and bath, living room, dining room, ultra modern kitchen on first floor. Living room, 2 bedrooms and bath on second floor. Good Northwest location. Only 15 minutes from downtown Washington over new Whitehurst Freeway. Income possibilities. Priced attractively.
Chevy Chase Realty Co.
4420 Conn. Ave.
EM. 1800 Until 9 P. M.

G.I.—Shepherd Park
ONLY 2 left of the original subdivision and priced UNDER $26,000. New det. brick homes, center-hall plan, 6 rms., 2½ baths, entrance to attic. Don't delay. Phone MR. ISRAEL, RA. 1273, with
SHANNON & LUCHS CO.
1505 H St. N.W. NA. 2345

RAMBLER IN D. C.
Beautiful, new detached corner brick and stone home in most convenient N.W. location; 6 rooms (3 bedrooms) and two baths on one floor; full basement with built-in garage; a home of style and distinction. Only $25,950. Phone Mr. McCauley, CH. 3547, with
SHANNON & LUCHS CO.
1505 H St. N.W. NA. 2345

4 Bedrooms, 2 Baths, $24,950
Det. white brick, 2 large bedrooms and bath on 1st floor; 2 large bedrooms and bath on 2nd floor; 2 fireplaces, screen porch; built-in garage; 10 minutes to downtown. Approved for GI financing.
FRANK S. PHILLIPS
DI. 1411.

$4800 UP
1024 Mass. Ave. N. E.
4 and 5-room and bath units, reas. down payment, and monthly payments like rent, inspection by appointment only.
O'BANNON REALTY CO.
FR. 5119

905 11TH ST. N.E.
One of the most attractive of northeast blocks, across from Holy Name Church at K st. Six large rms., tiled bath, h.w.h. elec. refrig., garage. Owner anxious to sell. Offers considered.
L. T. GRAVATTE
1518 K st. nw. Realtor NA. 0753

JUST OFF 16TH ST. N.W.
2½-story center hall colonial brick, excellent 1st floor plan, including den; 4 bedrooms, 2 baths 2d floor; full basement, built-in garage and recreation room. This is a buyer's market, so inquire as to price and inspect this excellent value. Call
JAS. J. HOOPER CO.
EXCLUSIVE AGENT
2602 CONN. AVE., DU. 1700

DOWNTOWN
Near 8th and Independence ave. sw., very close to many large Government buildings; a 3-story brick house, 9 rooms and tiled bath; in good condition. Price, $11,500. Ask for Grant Bose, NA. 9300.
BOSS & PHELPS, INC.
1417 K St. NW.
The Home of Homes since 1907

Located 1 Block Conn. Ave.
near shopping and transportation, 6-rm. brick, 3 bedrooms (2 will take twin beds), 2 baths, screened porch, recreation room, gas a.-c. heat, built-in garage. A pre-war built house, just newly decorated. Possession at settlement. Exclusive.
F. A. TWEED CO.
5504 Conn. Ave. EM. 1290.
Office Open Till 9 P. M.

THREE BEDROOMS
2 sun porches; brick row home; nw. location; excellent financing. Priced right at only $18,950. Call ST. 0887.
MONTGOMERY INV. & INS. CO.

COLORED—4 APARTMENTS
For around $17,000 with reasonable down payment; in perfect condition and in select neighborhood. Call Mr. Kitchens.
ATLAS REALTY CO.
ST. 7368 or LU. 7923

COLORED—NORTHWEST
LARGE IMPOSING RESIDENCE
Near You st. west of 14th; 15 rooms, 5 baths; perfect condition; substantial cash required; suitable for physician, guest house or organization. Phone W. J. NEULAND, EX. 2937 or NO. 8314.

COLORED
"STOP! LOOK!"
Then come and see this big detached home; 6 rms., including liv. rm. with fireplace, din. rm., kitchen, 3 bedrms. and tiled bath; gas h.-w. heat, garage. Brookland location, near stores, transp., etc. Price only $11,500. Substantial cash required. Call ME. 1143 until 9 p. m.
J. Wesley Buchanan, Realtor

Colored—Possession
13th AND SPRING RD. N.W.
6 lovely rms. and 1½ baths, 2-story brick; 2 rear inclosed porches, full basement, h.-w. h., coal; A-1 condition; conv. to everything; priced to sell; reasonable down payment. Call till 9 p. m. weekdays; Sun., 12 to 5.
Wm. Calomiris Prop., Inc.
1012 17th St. N.W. DI. 1655

COLORED—DUPONT CIRCLE AREA
ONE UNIT VACANT. 3-apartment building, full cellar, oil heat. $15,950. Terms. Mr. Parks, DE. 1160.

COLORED
1921 FIRST STREET N.E.
Corner brick home, 6 rms., tile bath, full basement, colonial front porch. This house is in excellent condition and located in fine neighborhood. Vacant—can be seen anytime. Price $13,750. Terms.
CAFRITZ
DI. 9080 Eves., Mr. Davis, OL. 4603

COLORED
Semi-detached Northwest; 2 complete apts. consisting of 2 rms. kit. & bath each; $950 down, balance like rent. Call Mr. Pisner, ME. 5400, eves. SLigo 2824.
LEO M. BERNSTEIN & CO.
REALTORS
1415 K St. N.W. ME. 5400

Colored—Brick Corner
1501 Trinidad Ave. N.E.
VACANT
POSSESSION—6 large rooms, 2 enclosed porches, modern kitchen and bath, hot-water heat, oil, full basement with built-in garage, large lot. Reasonably priced for quick sale. Call J. H. SALUS.
HENRY SALUS
ESTABLISHED 1924
1104 VERMONT AVE. NW.
ST. 3344; EVES., AD. 7075.

COLORED—VACANT
3555 HOLMEAD PLACE
Two-story brick semidetached home in lovely neighborhood; 6 large rooms, parquet floors, large kitchen; new oil heating plant; $13,950; $3000 down. ST. 6451-GE. 3030.

Houses Wanted to Buy 65

IMMEDIATE CASH FOR YOUR HOME N.E., S.E. of Md. White or colored. COX & CO., RE. 1633. DI. 4254.

WE PAY CASH FOR N.E. AND S.E. PROPERTY. MAX MILLER, FR. 2100.

Consult Us Before Buying or Selling. ROBERT L. McKEEVER CO. Shoreham Bldg. NA. 4750.

UP TO $45,000 CASH
Will be paid for 4-bedroom house in Spring Valley, Kent, Briarcliff, Wesley Heights or Kenwood area. Call buyers' representative, FA. 4816.

MAY WE SELL YOUR HOUSE?
Our alert sales department has been chalking up mutually satisfactory sales for many buyers and sellers. We need more houses to sell. Let our next deal be yours. Free appraisals.
R. A. HUMPHRIES,
808 North Capitol, Realtor. NA. 6730.

HAVE PURCHASERS for brick homes in nw. or Chevy Chase. Can procure an apt. in nw. for you if I sell your home. ME. 5744. Eves., GE. 1106.

HAVE CLIENT FOR ESTATE IN MONTGOMERY COUNTY
Call Mrs. Eleanor Upp, SL. 0335, with
WALKER & DUNLOP
Realtors. Georgetown Office, 3207 O St. N.W. MU. 7266.

FOR REAL SERVICE TO SELL YOUR HOME, CALL NA. 7379 TODAY. PAUL P. STONE, Realtor. 1015 15TH ST. N.W.

WANT 3-bedrm. house, N.W., close to transp. and grade school, for $4,000 down; $135 month. Call OR. 2119.

WANTED—100 houses immediately; cash buyers waiting. O'BANNON REALTY CO. FR. 5119.

Sale, Suburban Houses 67

MARYLAND

BETHESDA
CAPE COD
A very unusual brick home with 33-ft. living room, fireplace, bedroom and bath, dining room and modern kitchen on 1st floor; 2 bedrooms, bath on 2nd floor; lots of closets; recreation room, oil heat, large fenced corner lot. To see, call
E. M. FRY, INC.
Exclusive. WI. 6740.

BETHESDA
For a family requiring bedroom and full bath on 1st floor; modern brick home consisting of living room with fireplace, dining room, modern kitchen and small center-entrance hall; 2d floor has 2 large bedrooms and full tiled bath; features include stairway to storage attic, full basement with outside entrance; oil a.-c. heat; attractive rear fenced yard and front porch; convenient to schools, transportation; home in excellent condition; priced at $18,950. After 6 p. m., call Mr. Meyer, WI. 9346.
SAMUEL E. BOGLEY, Inc.
Realtor
7004 Wisconsin Ave. WI. 5500. WI. 1320.

BETHESDA BUNGALOW
$11,500
Brick corner, close to Naval Hospital and Public Health. 2 bedrooms, 1 bath, h.-w. h.; good condition.
E. M. FRY, INC. WI. 6740

BETHESDA
Within walking distance of Naval Medical Center. Attractive 2-bedroom, 1-bath home; wood-burning fireplace, fully equipped kitchen, full basement, gas a.-c. heat, level lot. Price $14,500. After 6 p. m. call Mr. Markham, EM. 1172.
Samuel E. Bogley, Inc.
REALTORS
7004 Wis. Ave. WI. 5500. WI. 1320.

BETHESDA—2 ACRES
River rd. sect. Stone and fr. 7 generous rms., 2 tile baths, library, fireplace (or bedrm., bath on 1st fl.), 2-car garage; horse stable; 1 acre, fenced; small kennel; 2½ mi. D. C.; grounds well planted new-house cond.; vacant; priced to sell quickly. WI. 5333.

BETHESDA, MD.
Open Aft'noons, 2 Till Dark
New brick Colonial under $20,000; close, convenient location; established neighborhood; six delightful rooms, three twin-sized bedrooms, first-floor powder room, large kitchen, attached brick garage; gas heat; quality construction throughout. Call DI. 1015.
Directions—From D. C. line out Wis. ave., turn left Bradley blvd. about ½ mile, left on Glenbrook rd., 1 block to "Open" Sign.
Wm. H. Saunders Co., Inc.

BETHESDA
This fine home does not embody perfection but is of prewar construction, convenient to shopping, schools, transportation; 6 rms., bath, recreation rm., splendid condition. $16,750.
W. L. LEBLING
Realtor WI. 1122

BETHESDA
Close to Public Health Center, stores, schools and transportation. Five rooms, 1½ baths, full basement, gas heat; house is in perfect condition. Naval officer has been transferred. Price reduced for quick sale.
E. M. FRY, INC.
WI. 6740; eves., WI. 5148.

BRADLEY HILLS
BURLING COURT
OPEN THIS AFTERNOON FOR YOUR INSPECTION
Just completed, carefully constructed brick homes, embodying the very finest materials. Large sunny living room with fireplace, center entrance, attractive dining room, powder room, side porch, beautifully equipped kitchen, 3 bedrooms and bath on the 2d floor. Auto. gas heat. Landscaped and sodded lot. Priced under the market at $19,950.
Drive out Bradley blvd. past Kenwood to Burling Court, left to homes.
WALLACE B. AGNEW
DI. 8580. Open evenings till 9.

Chevy Chase—4 Bedrooms
Close-in location. Spacious center hall type home, with large living room, library, 2 baths; finished 3d floor; auto. heat; 2-car garage. Immediate possession. Lovely site, 100x200. Reasonable terms.
ALLIED REALTY CORP. WI. 6649.

CHEVY CHASE, MD.
4711 DeRUSSEY PARKWAY
Attractive center hall, 3 bedrms., 2 bath brick home, in a delightful family neighborhood. Recreation rm., 2-car detached brick garage. Close to Somerset School. Call
HELENA C. KADOW
NA. 6211 Eves., OL. 8072

GREEN ACRES—$13,250
Attractive home in this close-in community. 5 rms., bath, full bsmt. with lavatory; gas heat, slate roof, screened side porch; large yard. A very good buy. About $3,000 cash required.
Billingsley & Sanderson
4934 Wis. Ave. OR. 2326 till 9 P. M.

HYATTSVILLE
$900 down, $62 per mo.; full price, $7,500. 2-bedroom asbestos shingle bungalow; liv. rm., din. rm., kit., breakfast nook; full basement; h.-w. h. CLIFF PIERCY & CO., Realtors, 4700 Balto. ave., Hyattsville, Md. WA. 3200, WA. 6641, UN. 0312.

N. CHEVY CHASE
6-room new brick Colonial, 1½ baths; large corner lot.
Potomac Properties
OL. 3432

ROCKVILLE COLONIAL
ONLY 3 BLOCKS FROM POSTOFFICE
A charming old Colonial, beautifully restored, on 1½ acres; high-ceilinged rooms, with 3 fireplaces, large reception hall, living room, large dining room, den, powder room, large modern kitchen on 1st floor; 5 bedrooms and bath on 2d floor; perfect condition; enough ground for garden, chickens, horses. Small cash will handle.
Chevy Chase Realty Co.
4420 Conn. Ave. EM. 1800 till 9 p. m.

ROCK CREEK HILLS
Charming colonial residence in one of Washington's finest suburbs. The first floor has a large living room and den, both with fireplaces; dining room and large, modern kitchen; 2d floor has 3 large bedrooms and 2 baths; 3d floor completely finished; full basement, gas heat; 2-car attached garage; side screened porch; lot 120x160 feet. Priced at sacrifice for immediate sale. Call Mr. Sebastian, NA. 9300; evenings and weekends, EM. 1937.
BOSS & PHELPS, INC.
1417 K St. N.W.

SILVER SPRING—$13,950
(1) Brick 3-bedroom Colonial home, only 3 years old, located just off Georgia ave. in Silver Spring; 20-ft. living room, dining room, full basement; attached brick garage. Exc. financing. Immediate possession.
(2) Brick 3-bedroom bungalow, less than 2 blocks from the Woodmoor shopping center, at Four Corners. Level, fenced-in lot; Venetian blinds; full basement; oil a.-c. heat. Immediate possession.
(3) Cute 2-bedroom brick bungalow in Woodmoor. Living room with fireplace, dinette, equipped kitchen, full basement with outside entrance; gas a.-c. heat; full dormer expandable attic; detached garage. Level lot, 50 by 150. Move in this Saturday—title is ready; $10,000 1st trust at 4%.
Woodmoor Agency, Inc.
Realtors
SH. 5555. SH. 3575 till 9 P. M.

SILVER SPRING
The best buy in Woodside Park, new well-constructed colonial brick home; spacious living room with fireplace; dining room, large modern equipped kitchen and ½ bath; 3 generous-sized bedrooms and bath, 2nd floor; large screened porch; built-in garage; full basement. For information, call
ALLNUTT & MAUST
SH. 4646, If No Answer, PL. 0883.

SILVER SPRING CAPE COD
OWNER WANTS SALE of this lovely prewar detached brick home, situated on fine corner lot; 6 large rooms, 2½ baths, large kitchen, large living room with fireplace and side porch; center-hall plan, oil h.-a.h., full basement, attached garage; possession. Call Mrs. Wasser.
Auerbach & Co. DI. 6501
1424 K St. N.W. Eves., OR. 0888

SILVER SPRING
500 blk. Deerfield ave., det. brick with 3 bedrms. and bath, plus first floor powder rm., gas heat. In excellent condition. Call Mr. Philip Jolles, ME. 5400; eves. SH. 4891.

HAMPSHIRE KNOLLS, MD.
6400 blk. Elliott pl., corner bungalow with 2 bdrms., bath, full bsmt., expandable attic, oil heat. Requires only $3000 down. In excellent condition. Call Mr. Ewell, ME. 5400; eves. CO. 5378.
LEO M. BERNSTEIN & CO.
1415 K St. NW. Realtors. ME. 5400

SILVER SPRING
New Colonial brick, with 3 bedrooms and 2 baths on 2d floor; center entrance, large living room with fireplace; dining room, equipped kitchen, screened side porch, copper plumbing, gutters and downspouts; convenient location; a real buy at $16,950.
PHILIP B. KEY REALTY
SLigo 3010 till 9 p. m.

SLIGO PARK
Brick bungalow, nearly new, situated on spacious landscaped lot. Extra-large bedrms., fireplace, well-equipped kit., expand. attic, full bsmt.; gas heat; copper plumbing. Very conv. to bus, stores, schools. An exc. buy at $15,250.
YOUNG ORLOSKY CO.—SH. 1011

MARYLAND

UNIVERSITY PARK
Seldom is there available a home of this type in this desirable neighborhood for $17,000; 2-story, full brick, 3 twin-sized bedrooms, large living room with fireplace, family-sized dining room; 1st-floor solarium that could be used as a den; large level lot; vacant and in A-1 condition; good terms and fast possession.
ROBERT S. DAVIS & CO.
5808 Balt. Ave., Hyattsville, Md. WA. 3900. Open Daily & Suns. Till 9.

WEST HYATTSVILLE—Immediate possession, 2-bedroom brick. Expandable attic, basement, gas heat. Close to school and new shopping center; $1,500 down. Low monthly payments.
WILLIAM L. PRIMROSE REALTY
WA. 4214 WA. 4253

WILSON LANE
JUST OFF BRADLEY BLVD.
A most attractive white brick 3-bedroom 2-bath house on a deep lot; the 1st floor has living room with fireplace, dining room and excellent kitchen; gas heat; maid's room and bath in basement; garage. Call Mrs. Thurston, DE. 4101 or EM. 4810.
FRANCES POWELL HILL
1608 20th ST. N.W.

WOODMOOR
"Once-in-a-lifetime opportunity." Name your own reas. price on this outstanding rambler-type brick bungalow. May be GI approved. Lge. rms. and closets; full bsmt.; fireplace; newly constructed; lge. side screened porch; garage. See this today.
YOUNG ORLOSKY CO.—SH. 1011

$250 CASH DOWN
To vets who make approximately $90 weekly. Lovely quality-built brick bungalows in nearby Maryland; large lots; 2 good-sized bedrooms; stairway to expandable attic; open fireplace; full basement. Many other features. 30-day occupancy. Call RE. 6650, 9 till 9.
COLONIAL INVESTMENT CO.

OUTSTANDING NEW 2-STORY BRICK
Two baths on 2d floor; powder room on 1st floor, all-electric kitchen, porch, garage; large lot. Immediate possession.
Victor Wickersham Realty
OR. 2100
Office open daily, 8:30 till 9 p. m.

BARGAIN BUNGALOW
New all-brick bungalow, large living room with fireplace, dining room with bay window, 2 large bedrooms and bath, full basement, expansion attic. Reduced from $16,950 to $15,000 for immediate sale.
PHILIP B. KEY REALTY
SLigo 3010 till 9 p. m.

2 Styles to Select From
Very beautiful all-brick homes; 6 rooms, 3 bedrooms, 1½ and 2½ baths. Full basement; gas heat; porch, garage, and many other features. Immediate possession. Easily financed. Call to see these homes; no obligation.
Victor Wickersham Realty
OR. 2100
Office open daily 8:30 till 9 p. m.

PRE-WAR CAPE COD
24-ft. living room, guest-size dining room, kitchen with table space, den and tiled bath on first floor; 2 twin-size bedrooms and lounge on second floor. Full basement, h.-w.h., outside entrance. Fenced back yard. 1 block from bus and shopping center. Price $16,950.

3-UNIT APT.
Completely furnished, with 2-car garage. Owner reports over $250 per month. A good frame building converted into apartments in Takoma Park. Convenient to transportation, etc. Price, complete with furniture, $18,000.

BRICK CAPE COD
Living room with wood-burning fireplace, den or bedroom, kitchen, family size dining room, powder room on first floor; 2 bedrooms and tiled bath on second floor. Extra large lot. Price $16,950.
Wood-Conley Co., Realtors
8710 Georgia Ave. SLigo 5700 till 9 p.m.

LARGE FHA homes, 2 bedrms. and bath, $11,950, or 4 bedrms. and 2 baths, $13,450. All homes completed, including streets. In College Park, Md. BURCH PROPERTIES, INC., 8505 Balt. blvd., College Park, Md. TO. 5783, TA. 6338; eves., TO. 4836, UN. 3391.

$1500 DOWN, $79.50 month including taxes and insurance, and move into this lovely bungalow with 2 bedrooms, large living room with fireplace, expansion attic, complete kitchen and full basement; assume 4 per cent trust. SLigo 7375, Suburban Investment Co.

NEW GI 3-bedroom, 1½-bath Cape Cod, 23-ft. living rm., fireplace, picture window; gas heat; lot 70x125; full basement. $13,950. SLigo 6935.

BUNGALOW
PRINCE GEORGES COUNTY—Most attractive 5-room and bath, on lovely corner fenced-in lot. Automatic gas h.-w. h. Immaculate condition. Very convenient location. Only $10,500.
FLOYD E. DAVIS CO.
1629 K St. N.W.
NA. 0352. Eves., WO. 8558.

NEAR UNIV. OF MD.
Cape Cod brick, 2 large bedrms., 1½ baths, full basement, outside entrance, screened porch, large level lot; transp. at door; excellent buy. Call DI. 1015.
Wm. H. Saunders Co., Inc.

Gentleman's Farm Estate
20-ACRE FARM ESTATE, in Potomac, Md., 30 minutes from downtown Washington. The luxuriously remodeled farmhouse in a setting of full-grown shade trees; has 4 family bedrooms and 2 baths on the 2nd floor; 1st floor has living room, library, powder room, dining room, kitchen, 2 servants' rooms and bath; outbuildings include 3-car garage, stable, studio and kennel. Call Mrs. White, WO. 1968; eves., AD. 4825.
Marsteller-McCabe & Co., Inc.

Just Off Sligo Parkway
8415 GALVESTON ROAD
Sacrifice price. New brick house built especially for present owner, never lived in. Has four bedrooms on second floor, space in attic for two more rooms. Bryant Gas Heating system. Full size dining room and living room. Large kitchen, electric. Brick garage with overhead doors. 1st floor screened porch 28x10 ft.; open porch on second floor overlooking park. Other features, see it. To reach: North on Piney Branch rd. to Dale dr., left about three blocks to Galveston rd., and our sign. May be seen by appointment. Open Sunday, 1 until dark. NA. 4750.
Robert L. McKeever Co.
Realtors

$10,950
Bethesda—5-room bungalow, on beautiful lot, in fine section; convenient to transportation and schools.
Potomac Properties
OL. 3432

PERFECT SMALL HOME
Silver Spring—just listed. Most attractive prewar brick home, in excellent condition. Living room, dining room, large modern kitchen, paneled den on 1st floor; 2 nice bedrooms, tile bath, full bsmt., recreation room. Chestnut trim ash doors throughout. Slate roof; fine neighborhood; $14,750. SH. 6440.
WOODSIDE REALTY CO.

3-BEDROOM RAMBLER
SILVER SPRING
You say you're not satisfied with today's prices? Listen to this! Large living room with fireplace and picture window, family size dining rm., modern kitchen and baths. Beautiful landscaped lot. $16,850.
RIGGS & CO.
EM. 2345 OR. 6561

DELUXE RAMBLER
Brick bungalow on large level lot, large living rm., 23x13, with fireplace, and dining space with easy access to large modern kitchen. There are 3 good bedrooms, furnace rm., and utility rm., all on one floor. We believe this to be the best buy on the market today for the price. Gas A.C. heat.
DENNY & KELLY
SH. 1313 Eves., WA. 8365

IMMEDIATE POSSESSION—One block west of Conn. ave. on Jones Bridge rd., Chevy Chase, Md.; 4 bedrms., 2 baths, frame; modern garage with breezeway. Price, $24,000; $3,000 cash required. Open 2 to 9 daily. Fulton R. Gordon 1427 Eye st. nw. DI. 5230.

$1100 CASH DOWN
To qualified vets; big center-hall brick Colonials, in Silver Spring; 6 rooms, 3 bedrooms; completely equipped kitchen; full basement; auto. heat; 30-day occupancy, while they last. Call RE. 6650, 9 till 9.
COLONIAL INVESTMENT CO.

Unusually Nice Bungalow
Brick construction; fine rooms; porch, expansion 2nd floor; oil heat. Just over the District line; near Wis. ave. Priced very low for this fine neighborhood; small monthly payments can be arranged.
Victor Wickersham Realty
OR. 2100
Office Open Daily 8:30 'Til 9 P. M.

ACRE SITE
Appealing prewar six-room 1½-bath home in restricted community on wooded and beautifully landscaped acre site. Convenient to Andrews Field, Census Bureau, Naval Research and communications. Call DI. 1015.
Wm. H. Saunders Co., Inc.

CONTINUED ON FOLLOWING PAGE

Sale, Suburban Houses 67

Continued From Preceding Page

MARYLAND

½ ACRE
MODERN BUNGALOW
$10,950

Located 6½ miles out Georgia ave., 10 minutes to Silver Spring business section. Modern, well built, Manville shingled bungalow, completely insulated, large living room, 2 nice bedrooms, closets, tile bath, large kitchen, plenty of cabinets, equipped new Universal de luxe electric stove, 9 cubic feet G.E. refrigerator with new G.E. automatic washing machine in utility room. The entire ground level, landscaped and fenced. Terms.

FRANK L. HEWITT, Realtor
8483 Fenton St. SLigo 8900.

VETERANS, ATTENTION
OPEN THIS AFTERNOON FOR YOUR INSPECTOR
Beautiful 3 bedrooms and bath, brick, with 1st-floor powder room; attractive side porch; auto gas heat; wooded lot and finest construction; approved for GI financing at $18,300 with $3500 cash. Drive out Mass. ave. past Westmoreland Circle to Glen Mar Park, turn left to Namakagan rd., turn right 2 blocks to new homes.

WALLACE B. AGNEW, INC.
DI. 8580. Open Eves. Till 9.

$16,950—FULL PRICE. Move right into a lovely early American home; with powder room and fireplace downstairs, 3 bedrooms and full tiled bath upstairs; terms to suit. SLigo 7375. Suburban Investment Co.

MAKE YOUR OFFER
Bedrm., full bath, 1st floor. Attrac. 3-bedrm., 2-bath brick home. Liv. rm., din. rm., equipped kit. with breakfast space. Exc. cond.; rec. rm., det. gar.; lge. landscaped, level lot; conv. Sil. Spg. location; first reas. offer buys. Terms. YOUNG ORLOSKY CO., SH. 1611.

$2,000 DOWN
Will buy this new det. brick home of 6 nice rooms, colored tile bath with powder rm. on 1st floor. Has air-conditioned gas heat, up-to-date kitchen, large porch off living room. Priced at $18,500 with monthly payments of $125. Phone Mr. Ray, DE. 1872, with

SHANNON & LUCHS CO.
1505 H St. N.W. NA. 2345.

VETERANS
$850 DOWN AND $1300 DOWN
Last 2 of these brick bungalows of distinction at these unusual terms to vets who can qualify. Featuring living room with fireplace, family-size dining room or magazine-type dinette, 2 very large bedrooms, expansion attics, full basement, gas heat. Vacant and ready for immediate occupancy. Selling at $13,800 and $14,850. Same prices to civilians.

ENTERPRISE REALTY CO.
1224 Eye St. NW. EX. 3400.

TODAY'S BEST BUY
Near Silver Spring. Only $950 down. For FHA-GI financing, $12,950. For spacious 6-room brick, modern in design, 20-ft. living room with fireplace; large dining room, oversized equipped kitchen, 3 bedrooms, full basement; steel windows, Venetian blinds; large wooded lot. Very few remain. Open daily. For details, SH. 6440.

WOODSIDE REALTY CO.

RAMBLER
An attractive brick and stone rambler located on a high level lot of ½ acre or more. Containing very large living room with fireplace, dining space, modern kitchen and 3 very large bedrooms and bath; garage, gas radiant heat; large picture windows; close to bus. Price, $18,500.

W. B. WRIGHT EM. 5600

VIRGINIA

ALEXANDRIA
3-bedroom row brick; living room, dining room, equipped kitchen, tiled bath; full basement with asphalt tiled floor. Excellent location. Is NOT near railroad. Price $10,500. To inspect, call

YEONAS REALTY
GL. 2100 Exclusive. OX. 1243

ALEXANDRIA — Bungalow, No. 330; $2,000 down; 5 rooms, 2 bedrooms, full basement, equipped kitchen; hardwood floors; auto. oil heat; nice, large lot. J. T. MOTON, 2415 Mt. Vernon ave., Alex., Va. OV. 5900. Open till 9 p. m.

ALEXANDRIA VICINITY
Rambler containing 3 bedrooms, on lot 85x185. Desirable features include electric kitchen, radiant heat and attached garage. Priced for immediate sale.

WILLIAMS REALTY CO.
3806 Wilson Blvd. OW. 6161.

ALEXANDRIA—2-story brick, No. 58; $1000 down; 5 rooms; 6 months old; full basement; hardwood floors; auto. oil heat; equipped kitchen. J. T. MOTON, 2415 Mt. Vernon ave., Alex., Va. OV. 5900. Open till 9 p. m.

ALEXANDRIA'S FINEST
Not just one opinion, but a great majority, including bankers, lawyers and doctors, have told us this is the best. A whale of a value in a really large 6-room Colonial; 1½ tile baths, full basement, side screened porch; GI-approved; 40 sold—just 2 left—so phone at once for complete information and appointment.

ARLINGTON REALTY CO.
2204 Wilson Blvd. OW. 9300

ALEXANDRIA—Bungalow, No. 306, new; $1,900 down; 10 minutes out; 5 rooms, built-in garage, 2 bedrooms, hardwood floors, auto. oil heat; large lot 75x275. Open till 9 p. m. J. T. MOTON REALTY, 2415 Mt. Vernon ave., Alexandria, Va. OV. 5900.

ALEXANDRIA—2-story brick, No. 57; $3000 down, low monthly payments; 6 rooms, 3 bedrooms; right on bus line; equipped kitchen; nice hardwood floors; auto. oil heat. J. T. MOTON, 2415 Mt. Vernon ave., Alex., Va. OV. 5900. Open till 9 p. m.

Alexandria—$9,600
4 FULL BEDROOMS
G.I. Officers, Civilians
Surprise Package
$960 down, low monthly payments, overlooking beautiful Potomac, with delightful panorama. Near palatial estate. Attractive bungalow, consisting of large living room, dinette, kitchen, tiled bath, 2 full bedrooms on 1st floor; 2 partially finished bedrooms on 2nd floor.
Oil warm air heat, Bendix washer, storm windows. Large level lot, high elevation, near shopping center and A. B. & W. bus. Combination FHA GI loan.
Shown by App't.

JOHN T. BEUCHERT CO.
1609 Duke St., Alex., Va.
24-hr. phone service. OV. 5988.

ARLINGTON—$8500
Two-bedroom home, newly decorated; on beautiful large high wooded lot; oil heat; close in; $2000 cash, $50 month. Exclusive.
J. FULLER GROOM REALTY CO.
OX. 4487 Eves., GL. 6757, GL. 2247

ARLINGTON SPECIAL
Attractive white brick Colonial of 6 rooms, tiled bath, side screened porch, full basement. Only $14,250. GI-approved.

ARLINGTON REALTY CO.
2204 Wilson Blvd. OW. 9300

ARLINGTON—VACANT
Charming brick home with 2 tiled baths; 3 large bedrooms and extra-large living room, with fireplace; dining room, equipped kitchen; fireplace in recreation room; lovely landscaped lot. This home must be sold for under $20,000. Near everything.

RAMBLERS, RAMBLERS
We have a very large selection of ramblers open for your inspection. These homes have some appointments such as paneled rooms, picture windows, panoramic views. Priced from $20,900 and up. We also have a junior rambler at $13,250.

Long Acres Realtors, Inc.
OW. 5313 OX. 1016

ARLINGTON
YOU CAN'T BEAT THIS
In the famous Clarenford section, the best neighborhood in Arlington, a pre-war home that you will enjoy; just like new, all rooms are large; screened-in porch, a recreation room, Hollywood bath. Full price, $19,500. Shown by appointment only. Exclusive with
HAL HUGHES, GL. 3687

BEVERLEY HILLS
NEW! $16,250!
$3500
3 bedrooms and bath on completely insulated second floor, with cross ventilation in all bedrooms. Living room, 17½x13½, with fireplace; dining room and modern ventilated kitchen on first floor. Full basement with space for recreation room, gas air-conditioned heat with summer-winter hook-up. Quality built thruout. Oak flooring, copper screening (including porch). Completely modern.

OPEN DAILY
Model Home
603 TENNESSEE AVE.
HUBBARD REALTY CO.
6202 Mt. Vernon Ave., Alexandria, Va. OV. 6849. OV. 1946.

Sale, Suburban Houses 67

VIRGINIA

ARLINGTON FOREST
Lovely colonial brick home, has living room, dining room, fully equipped kitch., 3 nice bedrooms, tiled bath, full basement; oil a.-c. heat; on nice lot; convenient to bus and shopping. Small cash payment will handle; balance less than rent; quick possession.

SEWELL REALTY CO.
14 So. Glebe Rd. (at Lee Blvd.)
OX. 0217, GL. 1878. Open Till 9 p. m.

BEVERLEY HILLS
3 BEDROOMS AND DEN
2 baths, stepdown dining room, living room has fireplace; high ceilings; French doors to stone porch; kitchen, den, bath and utility room on 1st floor; 2nd floor has 3 bedrooms, bath and storage space; oil heat; lot 90x190; priced right at $22,500. Shown strictly by appointment.

HICKS REALTY CO.
REALTORS
3706 Mt. Vernon Ave., Alex., Va.
OV. 3835. OV. 3967.
Eves., TE. 0933, OV. 6843.

COLUMBIA FOREST
Only 10 min. to Pentagon—A fine 5-rm. brick home featuring an 11x18 master bedrm., excellently equip. kit., full bsmt. and pretty lot for outdoor living. One of the best buys of the month at $12,950. Call today. Open eves.

LURIA BROS.
2300 Wilson Blvd. OW. 8500.

FALLS CHURCH
By owner—New brick home. 1st flr. bedrm. with ½ bath, large living rm. with fireplace, pine paneling and bookshelves, good sized dining rm., dinette, kitchen equipped with 9 cu. ft. refrigerator, gas range and plenty of cabinets. Large screened porch. 3 bedrooms and bath on 2nd flr., with an abundance of closets and cabinets. Screens and Venetian blinds throughout. Full basement. Gas A. C. heat. ½-acre lot. $3,500 cash, bal. like rent. $16,950. FA. 1350.

Falls Church
Lovely home, recently remodeled, in beautiful acre corner lot; many shade trees, including peach, apple, black walnut and dogwood; unusual garden space; new stable for pony. House consists of living room, dining room with fireplace, unusual large equipped kitchen, 2 bedrooms and bath; attic partly finished into 2 sleeping rooms; metal Venetian blinds throughout; full large basement, oil h.-w.h., half bath; walls and attic fully insulated; detached garage. This home is convenient to parochial and public schools; a good place to live. Priced right; easily financed.

Eastman & Seay
Realtors FA. 2620

FALLS CHURCH
A brick bungalow, has living room with fireplace, dining room, fully equipped kitchen, 2 nice bedrooms; unfinished second floor; full basement; oil a.-c. heat. Price, $14,250; small cash payment will handle, balance like rent, or owner will rent. Quick possession.

SEWELL REALTY CO.
14 So. Glebe Rd. (at Lee Blvd.)
OX. 0217, GL. 1878. Open Till 9 p. m.

FALLS CHURCH
4-bedroom, 2-bath, large living room with fireplace, spacious dining room, equipped kitchen, full basement with recreation room and fireplace, screened back porch. Conveniently located. $3500 cash, balance like rent. Shown by appointment only.

YEONAS REALTY
GL. 2100. Exclusive OX. 1234.

FRANCONIA—Bungalow, No. 330; $1500 down; 5 rooms; near school; full basement, hardwood floors, equipped kitchen; auto. oil heat; large lot. J. T. Moton, 2415 Mt. Vernon ave., Alex., Va. OV. 5900. Open till 9 p. m.

GARDEN CITY
A charming livable brick home; convenient to everything. Center entrance plan. Large living room, fireplace, family size dining room; light, airy, work-saving, equipped kitchen; 3 twin size bedrooms, modern tile bath, full basement; attached garage. Large level fenced lot. Priced for immediate sale. May purchase FHA GI.

Real Estate Service, Inc.
Lee Hwy., at Glebe Rd.
OW. 9090

GROVETON—Brick bungalow, No. 94—5 rooms, 2 bedrooms, full basement; fully equipped kitchen, hardwood floors. J. T. MOTON 2415 Mt. Vernon ave., Alex., Va. OV. 5900. Open till 9 p. m.

HOLLINSWOOD
NEAR FALLS CHURCH
$13,600 to $13,950 2-story Colonials
Priced below the market; attractive individual on half-acre lots, all brick, 3 bedrooms, full bath, shower, spacious closets, dining room, living room with fireplace and Colonial mantel, kitchen equipped with range and 7-ft. refrigerator; copper plumbing; furred walls; 4-in. rockwool insulation and complete weather-stripping; guaranteed dry basement; gas a.-c. heat; decorated with oil paints and wallpaper which can be selected by you if purchased now.

$16,850, California Ramblers
Charming in pastel colors; all masonry construction, picture windows, utility room and attached spacious garage. With same quality construction as above. Select your own decorations by acting now.

Open Daily From 1 P. M.
Through Sunday, Jan. 30th
On Leesburg Pike (Route 7) 3 mi. west of Falls Church.

Elvan R. Thorpe, Real Estate
Tysons Corner. Phone Vienna 693-W.

AL BAKER & SON, INC.
Offer this practically new semidetached brick home, 2 bedrooms, living room, dining room, equipped kitchen, tiled bath, full basement; home is vacant, and ready for occupancy. 1½ miles south of Alexandria. Requires $1675 cash, balance to be paid at $65.05 month.
TE. 7343 AL. 6644
Open 9 till 9

NO. ARLINGTON
Attractive 5-room white brick bungalow, featuring built-in garage; corner lot location; has fireplace, full basement and equipped kitchen. Price, $13,600. Attractive financing.

JUDSON REAMY & SON
1122 No. Irving St. CH. 0800.

NORTH ARLINGTON
New 6-room brick colonial with tile bath and extra toilet in full basement. Entrance hall, living room with fireplace, equipped kitchen, $3500 down. Price $15,250.

MILTON G. SMITH REAL ESTATE
4219 Wilson Blvd. OW. 7200 til 9 p. m.

N. ARLINGTON (Westover, No. 290)—Brick detached, beautiful; low price; 5 rooms, 2 bedrooms; equipped kitchen, tiled bath, hardwood floors, auto. oil heat. Nice corner lot. J. T. Moton, 2415 Mt. Vernon ave., Alex., Va. OV. 5900. Open until 9 p. m.

NORTH ARLINGTON
Ready to move in, this new 3-bedroom home features 23-ft. living room with fireplace and French doors opening onto large porch; dining room, fully equipped kitchen, includes garbage disposal and exhaust fan. Full basement with outside entrance; excellent construction. Price $16,750.

MILTON G. SMITH REAL ESTATE
4219 Wilson Blvd. OW. 7200 til 9 p. m.

SOUTH ARLINGTON
A colonial red brick home, has living room, dining room, fully equipped kitchen, with 2 large bedrooms and full tiled bath; full basement; nice lot. Price, $12,950; $1,000 cash will handle, balance like rent, or owner will rent.

SEWELL REALTY CO.
14 So. Glebe Rd. (at Lee Blvd.)
OX. 0217, GL. 1878. Open Till 9 p. m.

VIRGINIA FOREST
Lovely brick rambler. Seller must sacrifice. Never been occupied. Beautiful wooded lot. Large living room, fireplace, dining room, kitchen, 2 bedrooms, tiled bath on first floor; second floor has plumbing and heat roughed in. Suburban living at its best. Reasonable cash required.

The J. R. Tencher Co., Inc.
1622 Wisconsin Ave.
AD. 2644. Eves., OL. 2429.

Now It Can Be Sold
the custom-built home you have been admiring on North 15th st. Attractive white siding and brick construction. Appealing appearance inside and out. Not just an ordinary home, but one of unusual charm; 3 twin size bedrooms, sun deck, gracious living room with bookshelves beside fireplace, and picture window. Corner cabinets in dining room; open deck porch; beauty of equipped kitchen plus breakfast space; recreation room; bath facilities on all 3 floors; 1-car garage; large approx. ¼-acre lot. A genuine value at $23,950.

ARLINGTON REALTY CO.
2204 Wilson Blvd. OW. 9300

TAUXEMONT
A large brick rambler, in a beautiful setting on approx. 1 acre; large living room with fireplace, dining room, kitchen; 3 bedrooms and bath; excellent heating system in basement. Priced for immediate sale, $17,500. To see come to

MANNAS REALTY CO.
2116 Wilson Blvd., GL. or OX. 2784.

$10,750
Cute new 2-bedrm. rambler, separate liv. and dining room, complete kit., utility rm., auto. gas heat. Finished to the last detail.

$11,500
Beautiful 2-bedroom semidetch. home in apple pie cond. Conveniently located to Shirley Hwy., few minutes Pentagon and D. C.; large rooms, large fenced lot; good terms. Open till 9.

RAVENWOOD REALTY
Realtors FA. 2376

Sale, Suburban Houses 67

VIRGINIA

HERE'S A MUST
If you are house-hunting—you must see this. An immaculate brick home of Colonial charm; 6 really good-sized rooms, large porch with panoramic view; 1-car garage; 1½ baths, full basement. Ideal location. Numerous features not found in ordinary homes. Outstanding dollar-for-dollar value.

ARLINGTON REALTY CO.
2204 Wilson Blvd. OW. 9300

Deluxe Brick Bungalow
In beautiful Woodlawn Village, we have this exceptionally large bungalow. Living room with fireplace, dining room, kitchen, 2 bedrooms and bath, attic, full basement, oil heat. Price, $21,000.

MANNAS REALTY CO.
2116 Wilson Blvd. GL. or OX. 2784.

COUNTRY CLUB AREA
A gracious brick home, with more charm, dignity, character and quality than you would expect. Fit for a President; 4 gracious bedrooms and 2 baths, plus 2 sun decks upstairs; living room, formal dining room, side hall, screened porch; beautifully equipped kitchen plus breakfast porch; ½ bath, and 2-car garage at ground level. Complete basement, including recreation room, maid's room and bath and utility room. Owner must sell because of transfer.

ARLINGTON REALTY CO.
2204 Wilson Blvd. OW. 9300

NEAT AS A PIN
You must see to appreciate this charming livable home. Large living room, full size dining room; light, airy, equipped kitchen; 2 bedrooms (1 very large); full basement; large level lot. Convenient to schools, shopping and transportation. This one will sell quickly.

Real Estate Service, Inc.
Lee Hwy., at Glebe Rd.
OW. 9090

BRK. BUNGALOW, $14,950
Near parochial school on Lee hwy., a 5-room bungalow; full basement, oil heat; completely furnished. To see, come to

MANNAS REALTY CO.
2116 Wilson Blvd. GL. or OX. 2784.

FOR SALE BY OWNER
2-bedrm. semidetached brick, 1½ baths, finished basement. $1,500 down payment. Call FA. 5613.

Brick Bungalow Near Pentagon
Five rms., bsmt., with gas heat, unfinished attic; well located; attractive lot; $13,500, with excellent 1st trust. Call Mr. Cavin, with H. G. Smithy Co., ST. 3300. Res., MI. 5004.

6-FT. CLOSETS
Just one of the many unusual features in these 2 distinctive new brick homes on 75-ft. lots, in Shirley Woods; convenient to everything, only 15 minutes' drive to D. C. center. 3 twin-bed sized bedrooms and large colored tile bath on 2nd floor; a dream kitchen with corner for dining. Complete electric equipment, including disposal and freezer unit, dining room with picture window and screened porch; 1st floor powder room, fireplace in living room and rec. rm. Built-in garage, storage attic, many other quality items of construction and equipment too numerous to list. Priced for immediate sale on liberal terms.

OPEN DAILY, 1 TO 6 P. M.
Drive out Lee highway, right on Glebe rd. to 26th st., left to Brandywine, right to 27th st. and left to 5023 N. 27th.

EUGENE L. MILLER
Builder and Owner, on Premises.

STONE BUNGALOW, No. 314—30 minutes from Washington; 5 rms., 2 bedrooms, hardwood floors; auto. oil heat. Large lot. J. T. MOTON, 2415 Mt. Vernon ave., Alex., Va. OV. 5900. Open till 9 p. m.

$8,950—Only 5 minutes to Pentagon from this 2-story 2-bedrm. home on extra-large level lot and quiet street; kit. complete with range and refrigerator; FHA monthly payments only $47 incl. insur. and taxes, with sub. cash payment. DICK BASSETT, CH. 5037.

RENT OR SALE
Five-room bungalow, in Fairfax, ½-acre lot; monthly payments less than rent.
HAL HUGHES, GL. 3687

3-BEDROOM Colonial brick in S. Arlington, $16,000; large living room with fireplace, dining room, equipped kitchen, side screened porch, built-in garage, full basement, oil a.-c. heat. J. LEE PRICE, 2303 Arlington Ridge rd., Arlington, OX. 4200, OT. 7504.

RENT OR SALE
Two-bedroom brick bungalow. This is a real buy; monthly payments less than rent.
HAL HUGHES, GL. 3687

Designed for Heirlooms
Most attractive white rambler in excellent Virginia Forest section; studio living room, log-burning fireplace, paneled den with built-in bar, modern equipped kitchen, paneled breakfast nook, 2 twin-sized bedrooms, bath with tub and shower; full basement, knotty-pine recreation room, bonded storage rooms, hobby room and workshop; wooded ½ acre. Substantial cash.

Eastman & Seay
Realtors FA. 2620

AL BAKER & SON, INC.
Have a real bargain for you in suburban home, 2-year-old bungalow, located near Annandale, has 5 rooms, full basement, and plenty of room for expansion; situated on 9/10 acre overlooking the surrounding countryside. Owner is asking $8,800 but invites your offer. $2000 cash required.
TE. 7343 AL. 6644
Open 9 Till 9

COMPLETELY MODERN
Fine brick home consisting of big living room with fireplace, large dining room, modern equipped kitchen, 3 bedrooms and tile bath, recreation room, garage, screens and storm windows; large level lot. Price includes many extras. Excellent financing.

ENZOR REALTY CO.
CH. 1000. Realtor. OX. 2234.

NEAR BUCKINGHAM
Spacious brick home, 1st floor has bedroom and bath, living room, dining room and kitchen, 2d floor has large center hall, 3 bedrooms, bath and ample closet space. Finished basement, garage and shelter over driveway. Price $21,000.

JUDSON REAMY & SON
1122 No. Irving St. CH. 0800.

CALIF. RAMBLER
Large living room with diagonally placed fireplace, dining room, equipped kitchen, 3 bedrooms (2 on one level, the third on a 2d level), colored tile baths, sun deck, full basement, radiant heat. Excellent location. Price $19,950. Assume GI 1st trust of $12,000. Shown by appointment only. Call

YEONAS REALTY CO.
GL. 2100. OX. 1234.

IT'S A HONEY
See for yourself this charming white bungalow of the very finest construction. Foyer entrance into charming living room with fireplace, large dining room, beautifully equipped kitchen, 2 bedrooms, genuine tile bath, expansion attic. Full basement with rec. room and outside entrance. Well landscaped lot, many flowers. Excellent Arlington location. Owner transferred.

ARLINGTON REALTY CO.
2204 Wilson Blvd. OW. 9300

OWNER TRANSFERRED
Don't miss this 1-year-old brick Colonial, 7 rooms, 4 bedrooms, bath on each floor; fully equipped kitchen; available Feb. 15; $3,500 down. OV. 5710.

RARE OPPORTUNITY
To purchase a Western style brick rambler, custom built; 3 large bedrooms, living room, fireplace, more than ample dining space, picture window, huge equipped kitchen, breakfast nook; full basement; ½-acre lot; excellent view; convenient to schools, shopping and transportation. Only $18,750. Call today.

REAL ESTATE SERVICE, Inc.
Lee Hwy. at Glebe Rd. OW. 9090

Stone Home, 1 ⅜ Acres
Near Centerville, approx. 20 miles from D. C., we have this beautiful stone home for sale. Living room, dining room, kitchen, 1 bedroom, bath on 1st floor; 3 bedrooms and bath on 2d; 2-bedroom apt. with living room, kitchen and bath on ground level in basement; additional land available. To see, come to

MANNAS REALTY CO.
2116 Wilson Blvd. GL. or OX. 2784.

BEAUTIFUL VIEW
Charming new white brick Cape Cod rambler; 3 bedrooms, 2½ baths; on about ½ acre; overlooking the golf course of the Washington Golf and Country Club. 1st floor, den or bedroom with adjoining bath, center entrance hall; all electric streamlined kitchen with dishwasher and garbage disposal, large screened porch off living room; screened breezeway to garage, unfinished recreation room with fireplace; maid's bath; Vermont slate roof. For further information and appointment to inspect, call

GEO. MASON GREEN CO.
CH. 3838. Eves. and Sun., GL. 6615

RIVER ESTATE IN ARL.
On over 8 acres, charming stone residence, overlooking the river and Georgetown; near the new George Washington Memorial Parkway. Complete privacy. Ideal for those who entertain. For further information and appointment to inspect, call

GEO. MASON GREEN CO.
Exclusive Agents
2840 Wilson Blvd., Arl., Va.
CH. 3838. Eves and Sun., GL. 3838.

DOWN $1000—VACANT
5-room brick, semidetached; range and refrigerator, large storage attic; close to schools, bus, shopping and downtown. Sale price $10,500, monthly payments $98.

MAC LINDSEY
75 N. Glebe Rd.
CH. 8080-FA. 6013

Sale, Suburban Houses 67

VIRGINIA

BRICK RAMBLER
The home of today and tomorrow. Everything on one floor; 3 bedrooms, 1½ baths, large living room, full dining space, large beautifully equipped kitchen, utility room; radiant sun warm heat. Don't miss this.

ARLINGTON REALTY CO.
2204 Wilson Blvd. OW. 9300

3 BEDROOMS
On lot 104x360. 23-ft. living room with fireplace, electric kitchen, breakfast room and ½ bath on 1st floor; 18-ft. master bedroom, attached garage, screened porch, recreation room with fireplace. Full price, $17,950.

WILLIAMS REALTY CO.
3806 Wilson Blvd. OW. 6161.

WILL TRY GI
3-bedroom English Colonial; living room with fireplace, dining room, equipped kitchen, full basement with outside entrance; detached garage. 1 block to shopping and transportation. In North Arlington. To inspect call

YEONAS REALTY
GL. 2100. OX. 1243.

OPEN for inspection till 9 p. m., 2350 S. Arlington Ridge rd., Arlington. 3-bedroom all-brick home, 1½ baths, large living room with fireplace, spacious dining room, equipped kitchen, side screened porch, breezeway to garage; 105-ft. front lot; convenient to schools, shopping and bus. J. LEE PRICE, 2303 S. Arlington Ridge rd., Arlington. OX. 4200, OT. 7504.

FOR FINE VIRGINIA PROPERTIES AND PROMPT, COURTEOUS SERVICE

EDWARDS REALTY CO.
KE. 5855. CH. 4733.

$1,450 CASH
Immaculate 2-bedroom, living room, dining room, kitchen and bath with recreation room; automatic hot-water heat. First time offered. Payments approx. $62 per mo., including interest, principal, taxes and insurance.

The J. R. Tencher Co., Inc.
1622 Wisconsin Ave. AD. 2644.
Eves., OL. 2429.

Near Herndon
Two stories, 7 rooms, tiled brick residence, on approximately 5 acres, convenient transportation to Washington; very good barn; $10,950, easily financed.

Eastman & Seay
Realtors FA. 2620

PRIME LOCATION
In Country Club Hills; 3 bedrooms, 2 full and 2 half baths, 2 fireplaces, side porch, slate roof, large rooms. Priced below reproduction cost at $20,500, with $3500 down, or may be bought GI with $2500 down. Act now—won't last.

The Brant Co., Realtors
Arlington Sales Office, Brant Bldg.
2334 Wilson Blvd. GL. 4216-OX. 0520.

FAMILY HOME
This all-brick Colonial is located close to buses yet is secluded and safe for children. The level back yard with tall trees offers delightful possibilities for outdoor living. Large living room with fireplace, 3 bedrooms, full basement and automatic heat. Price is truly reasonable at $14,250. Call us for appointment to inspect.

LURIA BROS.
2300 Wilson Blvd. OW. 8500.

Sparkling White Bungalow
Just of school age and close to new school. Nice-sized living room, equipped kitchen with dining space, 2 bedrooms and bath; stairs to insulated expansion attic, 13x30, newly redecorated, oil heat, fenced lot 75x150. Priced below market at $10,000.

Dominion Insurance & Realty Agency
GL. 6338. 3103 10th St. N. OX. 1779.
Eves., OW. 3062, OV. 0804.

COUNTRY CLUB
Colonial rambler on beautifully landscaped lot, exceptionally large sunny rooms; full basement; oil h.-w. heat; 1½ baths. For further details call

JNO. J. LOFLIN
2420 Wilson Blvd., Loflin Bldg., GL. 4312

Country Club Bungalow
A gracious home with charm and character within walking distance to Washington Golf and Country Club; 21-foot living room with fireplace, 13x13 dining room, kitchen 13x13 with large pantry, screened side porch; bedrooms, 12x18, 12x16; den 9x13; insulated under roof and room for expansion; built-in garage; beautiful shrubs; price, $21,500, and owner will take back 1st trust. Call 9 till 9.

J. WESLEY BUCHANAN
1301 COLUMBIA PIKE
CH. 1341. OW. 3007.

4 BEDROOMS
In one of the most convenient sections of Arlington County. Brick home consisting of living room, dining room, breakfast nook, kitchen, 4 bedrooms and bath, basement, oil air-conditioned heat, laundry trays, ground level, inclosed screened porch; price, $13,950; terms. Geraldine Glazier, OL. 3606.

13 ACRES—CLOSE IN
This property is 8½ miles from Washington and within walking distance of bus and stores. The house sits on a hill and has a modern kitchen, living room, dining room, 2 bedrooms and bath on the 1st fl. and 2 bedrooms and a child's room upstairs. It has a large basement with inside and outside entrances, and oil heat. The land is all tillable, and there is a small orchard. Price $24,500; $7000 down, bal. $150 per month.

MASON HIRST
Annandale, Va., at the end of Columbia Pike. Phone FA. 7447. Closed Sundays.

VACANT
Move in immediately. $2,500 down for this 5-room bungalow in topnotch condition; full deep basement and expansion attic. Call for further details.

HERE'S ANOTHER
You can buy with a nominal down payment, assume 4% loan; located several blocks from Falls Church Center; 5 full rooms and semifinished expansion attic. Price, $13,750.

POMPONIO REALTY
2228 WILSON BLVD.
OW. 9450. Eves., CH. 7086, FA. 4905.

Home and Garden
Only $12,650 buys this beautiful Cape Cod. Living room, fireplace, connecting screened porch, family-size dining room, large equipped kitchen, 2 master-size bedrooms and tile bath on 1st floor; finished stairway to large expandable 2nd floor; full basement, rec. room, maid's room; outside entrance opening at ground level; large landscaped lot; conv. to bus; 5 min. from Pentagon. Call today.

Real Estate Service, Inc.
Lee Hwy. at Glebe Rd. OW. 9090

CLOSE TO PENTAGON
English brick home with nice bedrooms, maid's room, recreation room, brick garage; fenced yard; attractive living room and dining room; $2500 cash down payment. Exclusive.
J. FULLER GROOM REALTY CO.
OX. 4487. Eves., GL. 6757, GL. 2247.

4 BEDRMS.—$4650 CASH
Custom-built 1½-bath brick home with attached garage is in a lovely convenient neighborhood, just the place for children; many unusual features in this home warrant an inspection.

CONSOLIDATED REALTY
OX. 1022. CH. 8100. Eves., CH. 0843.

EXCELLENT ARL. LOCATION
This attractive home consists of living room, dining room, equipped kitchen, 2 bedrooms and tile bath; full basement, with recreation room and bar; oil heat; level lot; convenient location; easy terms. To see, call

ENZOR REALTY CO.
CH. 1000. Realtor. OX. 2234.

NEAR COUNTRY CLUB
For convenience and charm please permit us to show you this 3-bedroom and 1-bath home. Living room (13x26) with fireplace, large dining room, beautiful equipped kitchen and porch. Recreation room, gas a.-c. heat. Excellent lot. Big 1st trust available. Easy terms.

ENZOR REALTY CO.
CH. 1000. Realtor. OX. 2234.

WILL TRADE OR SELL
Remaining 7 of a group of 48; 4-family apartments, well located in most convenient section of Alexandria with transportation and stores within 1 block. These buildings show excellent returns and are well financed. For complete information, call Mr. Fredericks, SLigo 6664, with

BEITZELL
DI. 3100
BROKERS' COOPERATION INVITED

VETERAN'S SPECIAL
Already built. Low down payment, low monthly payment, and total price only $9,950; 5 rooms, plus tiled bath and full basement. Brick construction. Owner must sell.

ARLINGTON REALTY CO.
2204 Wilson Blvd. OW. 9300

3-Bedroom Brick Bungalow
Situated on beautiful landscaped lot, in a convenient neighborhood; full basement, oil heat, screened porch; full price, $15,250, with reasonable cash. Exclusively.

JNO. J. LOFLIN
Loflin Bldg. 2420 Wilson Blvd. GL. 4312

4-BEDROOM BARGAIN
A fine brick home in exclusive section of Lorcom Lane; bedroom and ½ bath on 1st floor; 3 bedrooms and 2 baths on 2d floor; equipped kitchen, living room and screened porch; oil h.-w. heat, recreation room and garage; just new on the market.
J. FULLER GROOM REALTY CO.
OX. 4487. Eves., GL. 6757, GL. 2247

Sale, Suburban Houses 67

VIRGINIA

BUNGALOW—Out Lee blvd., No. 339; $1200 down; 5 rooms, 2 bedrooms, full basement; hardwood floors; 1-acre lot. J. T. MOTON REALTY, 2415 Mt. Vernon ave., Alex., Va. OV. 5900. Open till 9 p. m.

Home With Personality
Outstanding in charm and value. One of North Arlington's finest communities; center-hall entrance plan, large living room, fireplace, built-in bookshelves, extra large dining room, built-in china cabinet, paneled kitchen, breakfast area, dining porch, 3 large bedrooms (1 mammoth), 2 baths; pine-paneled rec. room, fireplace, bookshelves, maid's room; built-in garage; large shaded landscaped lot; fish pond. Many fine appointments. Priced below the market. Call

REAL ESTATE SERVICE, Inc.
Lee Hwy. at Glebe Rd. OW. 9090

LIKE AN AUCTION
What are we bid for this brick bungalow? 2 bedrooms, bath, living room with dining space, equipped kitchen including garbage disposal unit; full basement; also expansion attic. Assume a $9,000 1st trust; $58 per month, including taxes and insurance. Make an offer above this trust. Owner must sell.

ARLINGTON REALTY CO.
2204 Wilson Blvd. OW. 9300

LOOK!
$13,950, $14,950, $15,500
6-Room all-brick homes, full basement, living room with fireplace, equipped kitchen with table space, screened porches, copper plumbing, all conveniently located; exceptional financing. For appointment call

M. T. BROYHILL & SON
CH. 5300.

2-STORY detached frame; 6 rms. and bath, Arcola h.-w.h.; nice level lot, desirably situated near buses, stores and school, at No. 123 Clifford ave., Alexandria, and in A-1 condition. Price, $10,500; one-quarter cash, balance in first trust, payable $75 mo., incl. int. at 5 per cent. Immediate possession.
Apply Trust Officer
CITIZENS NATIONAL BANK
Alexandria, Va. Phone AL. 3000

CLOSE-IN CLARENDON
This 4-bedroom home conveniently located, has many attractive features, including large living room with beamed ceiling and fireplace; 1st trust $16,000, payable $125 per month; $4,000 cash.

JNO. J. LOFLIN
Loflin Bldg. 2420 Wilson Blvd. GL. 4312

Sale, Out-of-Town 68

FLORIDA

ST. PETERSBURG—Home and income; dble. lot, valuable trees. Liv. rm., din. rm., kit., bath, 2 bedrms, screened por., gar., att. rm. and bath; restricted residential. Owner, EM. 5110.

Farms, Land, Sale 70

VIRGINIA

700-ACRE STOCK FARM
LOUDOUN COUNTY
All rolling; 2/3 in blue grass, bal. crop land; 1½ mi. on Goose Creek; water in each field; barn for 150 head; new 6-room 1½-bath modern home. $65 per acre.

MILLS REALTY
Annandale, Va. FA. 0999, FA. 4913.

Farms, Land, Wanted 72

FROM 10 to 20 miles to D. C.; from 8 to 100 acres, with house. Write Box M-382, Washington Post.

WANTED for clients, estates, farms and country homes, with acreage in northern Va. Buell Farms Agency, Herndon, Fairfax County, Va. Phone Herndon 38.

Lots for Sale 73

DISTRICT OF COLUMBIA

CHEVY CHASE, D. C.—Only $3,115; 2 blocks off Conn. ave.; 51-ft. frontage; bargain. ME. 5744; eves., TA. 7511.

OFF 16TH ST. and Roxanna rd. nw. (Shepherd Park), beautiful lot, only $3500. ME. 1719, GE. 1108.

MARYLAND

BELTSVILLE HEIGHTS, MD.
Lot 40x120; will sacrifice. ME. 2881; evenings, RA. 0276.

LANHAM PARK
BEAUTIFUL LOTS
T. F. Hailey, UN. 7649 or HY. 0107.

$100 DOWN and $15 per month buys lot 50x200, near city; water, electricity and sewer. Alvin Epling, UN. 0313.

VIRGINIA

BELLEVUE FOREST—Wooded lots overlooking Washington Golf and Country Club. Write or call for illustrated brochure. CH. 3838. George Mason Green Co.; eves. and Sunday, GL. 3838.

Acreage, Sale 75

MARYLAND

25 ACRES FERTILE LAND
Mostly cleared. Stream. Pond site. Long frontage on Bluestone Road. Just off Georgia ave. at Norbeck. An exceptional value at $9,500. Terms, $3,500 cash; balance 3 years. Exclusive with

E. S. PRICE & CO.
Realtors 11301 Georgia Ave.
PL. 1231 PL. 0315

Dogs, Pets, Kennels 76

BOXERS
Mossmont has some choice puppies for sale. Visit our kennels. AL. 0805.

COCKER PUPS
Kingslaine Kennels. KE. 6467.

COCKER, male, all black, 1 yr. old, $25 to right party. MI. 1268 after 5:30.

ENGLISH SETTERS, 6 wks., reg. Field Dog Stud Book; reas. FA. 0903.

ENGLISH SETTERS—Good hunting stock; reasonable. HI. 5897.

WELSH TERRIERS, 7 weeks, AKC registered, $25. RE. 9543 after 6 p. m.

Sale Miscellaneous 78

ACCORDION, Italian Dollape, Stradella model, 120 bass, excellent condition; cost $450; sacr., $200. WO. 3482.

ADDING machine, elec., 9-row keyboard, fairly new, great buy, $195. TA. 1728.

ANTIQUES SPECIAL
Penn. Dutch and Early American furniture in fine cherry and walnut. Sawbuck, Hutch, extension and d. l. tables; Welsh, Dutch and Hutch cupboards; buffet and sideboards, corner cupboards, chairs, rockers, tavern chairs, bedside tables, chests and beds, desks, hanging lamps, set of china, deep walnut picture frames and many other items of furniture, china, glass, etc. Reasonably priced. Inspection invited. Terms if desired. Free delivery. Bethesda-Chevy Chase Antiques, 8215 Wisconsin ave., OL. 2422. Open daily 10 a. m.-9 p. m.; Sun., 2-6 p. m.

ANTIQUES — Cherry drop-leaf table, Welsh cupboard, chest of drawers, sawbuck table, end tables, attractive lamps with handsome shades. WI. 9535.

ANTIQUE CURIO CABINET, French gold. OL. 1566.

ANTIQUES—Victorian sofa, 2 armchairs and side chairs; exc. cond. WI. 9513.

BABIES' cribs, strollers, etc., for rent; delivered. Baby's Butler Service, 60 Canal st. sw. EX. 4370.

BABY carriage, pad, basinette and scales, Storkline; $30 compl. DE. 7858.

BABY CARRIAGE, Whitney Steeromatic, good condition, $40. VI. 5272.

BABY CARRIAGE-STROLLER combination, $7. OL. 1566.

BABY CARRIAGE, Storkline; excellent condition; $25. AL. 8353.

BABY CARRIAGE, gray, collapsible; matt. and padding; exc. cond., $20; crib with waterproof matt. and spring; exc. cond., $25. VI. 6745, after 6 p. m.

BABY carriage, Collier-Keyworth, good condition; $15. FR. 4363.

BABY CRIB, new, still in carton, $20. TA. 0879, 9:30 to 1; will deliver.

BARBER SHOP equipment for a 3-chair shop; reas. 433 7th st. sw. RE. 0183.

BASS, viol., excellent condition. Best offer. RA. 8055.

BATHTUB, including faucets; old style but good cond., $20. WI. 7144.

BEAUTY PARLOR equip., 1-booth unit; 2 shampoo bowls, several chairs and dryers. Could be used for office or club-room; new condition. Other misc. articles. SLigo 7960.

BED LEGS for coil springs and box springs. We install. SLigo 9594.

BEDS—Dble., 1 walnut, 1 maple, complete; also separate springs. WI. 4344.

BEDS, twin, Simmons; coil springs; excel. cond. CO. 1868, evenings.

BED, Hollywood, double, with mattress; new, used 2 mos.; bargain for $35. DE. 6238.

BED SPRINGS, 1 double set, like new, reasonable. GE. 5777.

BED, 4-poster mahog., innerspgs. hair mattress; $50. CH. 3000, Ext. 3148.

BEDSPREAD, double, crocheted, popcorn, with fringe; bargain, $45. Rose Barnes Gifts, TA. 8174.

BICYCLE, girl's, size 28, Western Flyer, streamline, exc. cond., $25. VI. 6745, after 6 p. m.

BUILDING MATERIALS
Wrecking 60 buildings at 1st and K sts. nw.; all materials for sale at bargain prices. Flooring as low as $30 per 1,000. Floor joists and rafters as low as $50 per M.; 3x4 at 4c a bd. ft.; corrugated metal sheets, reinforcing steel, structural steel, pipe, steel windows, doors and many other items. GENERAL WRECKING CO., MI. 6177

CAMERA FANS—Phone or send in your order now for your 16-mm. copy of the Inaugural parade, filmed in full color movies. Headline edition, $17.50; complete edition, $60. RE. 5530. Ford Photo Supply Co., 8th and Pa. ave. nw.

CAMERA, Minox, 9-mm., F3.5, 1/1000, size ⅝x1x3 in., $110. TW. 1243.

Sale Miscellaneous 78

CAMERAS—Hundreds of simplest and most luxurious in stock; new and used; one-year guarantee. Pay cash or pay 6-18 months. Trade in. Movie cameras, projectors, enlargers, all accessories, supplies, repair shop; quickest service. Free technical advice, 24-hour film developing. Catalog free. BRENNER PHOTO CO., 933 Pa. ave. nw. (Parking near rear entrance.) RE. 2434. "The Complete Photo Dept. Store," authorized by world's largest photo manufacturers.

CAMERA, Speed Graphic, 2¼x3¼; extra accessories. AT. 3750.

CAMERA, Leica, III-C, new f.2 Summitar; $250. TE. 9159.

CHILDREN'S BOOKS, "Journey Through Bookland," 10 vol. new; cost $57.50, sell $40. LI. 8854.

CLARINET, Selmer (Paris) B flat, full Boehme system, excellent condition, $200. Call Mr. Deluca, RA. 4204.

CLOTHING—Coats (2), all wool, size 14; maternity dress, size 14; boy's wool and gabardine suit, size 8; reasonable. NO. 0098.

CLOTHING; evening dress, 10-12, lovely yellow marquisette, fresh, rarely worn, $15. CO. 3763.

CLOTHING—Woman's suit, man-tailored, size 14; brown, tan, rust checked wool, $25. VI. 5272.

CLOTHING—Hand-tailored brown winter coat, box style, size 12, $25; dark brown fitted winter coat, size 12, $25; hand-tailored grey flannel suit, slacks to match, size 12, $40; blue cashmere sweater set, size 38, $7; gold lame and brown silk dinner dress, size 12, $15. NO. 1287, 9 a. m. to 4 p. m.

CLOTHING—Man's topcoat, brown Harris tweed, and suit, gray Harris tweed, both size 38; new; both $75. FA. 3772.

COAT (lady's), black, skunk collar, ss. 18; cost $75, sell $10. TR. 8572.

COAT, black pony, 12, $40; coat, officer's long khaki, 42; $20. GL. 4926.

COAT, lady's, black, dressy, size 14-16, latest style; sheared beaver cape collar, prac. new; cost $200, sell $70. RA. 3377.

CREDENZA—Desk, combination, mahogany with mirror doors, sacrifice, $175. OL. 1566.

DIAMONDS—Buy directly from importer's representative and save; blue white perfect diamonds, beautiful mountings; guarantee certificate with every purchase. CHRIS COLLIER CO., 918 F st. nw., Suite 301. ST. 7297.

DIAMONDS—Private estate; solitaires, 1¼ karat, $450; 1 karat, $300; diamond cluster, $150. TW. 0848.

DIAMONDS—Lady's sol. ⅜ ct., $100; lady's ½ ct., $125; lady's ⅝ ct., $150; lady's ¾ ct., $175; lady's 1 ct., $200; lady's 2½ ct. imperfect plat., $450; lady's fine-color 1¼ ct., $500; man's 2¼ ct., $575; lady's 3½ ct., $700; man's perfect 2½ ct., $1,000. All prices include mtg. Trades accepted. Money-back guarantee. Livingston & Co., 1423 H st. nw. ME. 3440.

DINING TABLE, 6 chairs and buffet; reasonable. 932 D st. sw. ME. 5719.

DRAPERIES—2 pair acque faille with satin quilted tops and tie backs, lined; $10. OL. 1566.

DOORS (80), summer lattice, 6 ft. 8 in. by 3 ft. 9 in., $3 in lots of 20, or $5 ea. separately. Telephone Chief Engineer Gardner, HOTEL ANNAPOLIS, NA. 9220.

DRESS SUIT—Man's, size 37, with shirt, vest; excel. cond., $25. AX. 0822.

ELECTRIC RANGES
De luxe model with double oven, regular price at $353.75, now $253.75. Immediate delivery. ABC Supply Co., 1414 14th st. nw. HO. 1414.

ELECTRIC stove, good cond., $50; elec. ironer, Thor like new, $50. WI. 3402.

ELECTRIC RANGE, Hotpoint, 4 burners, works well; $40. TE. 1526.

ENCYCLOPEDIA BRITTANICA, Levantex, 1 year old, good condition, $190. Drexler, OW. 6716 weekdays 8 to 4:30.

ENCYCLOPEDIA AMERICANA, "48," never used. Best offer. CH. 9426.

ENGAGEMENT ring from Keepsake Heather set; value $350. Will sell for $300. Call Sergt. E. M. Willbanks, RE. 6700, Ext. 73651, from 8 a. m. to 4:30 p. m.

ENGINES, 3 Wisconsin, 3-h.p. gasoline powered, overhauled; good cond.; $45 each. OV. 3886.

FRIGIDAIRE, 5 cu. ft.; good cond.; $70. OV. 4575, 6 till 9 p. m.

FILING CABINETS
Legal size, 4 drawers, wood, used, in perfect condition, $19.50 each. H. BAUM & SON, 616 E ST. N.W.

FURS—Silver fox scarf and Baum-Martin stole; excel. condition; must settle estate. EM. 1536, after 2 p. m.

FURS—Matched Labrador foxes (2 skins); also black skunk coat (12); exc. condition; reasonable. EM. 9272.

FUR COAT, muskrat, size 14, good condition; $75. VI. 5272.

FUR COAT and muff, natural gray squirrel, size 12 or 14; cost $585, selling $200 or best offer. AX. 7993, aft. 6.

FUR COAT—Eastern mink, size 14-16; excel. cond.; very dark, full and long; leaving for tropics; valued at $5500. Sacrifice, $1800. SLigo 7960.

FUR COAT, imported natural nutria; excellent condition; full length. RA. 4645, after 4 p. m.

FUR COAT, gorgeous Mutation ranch mink, worn once, size 18-40; value $4,000; a buy at $2,250. SLigo 7083.

FUR COAT, black seal-dyed coney, new, size 16-18; $165 or best offer under. GL. 5728.

FUR COAT, Alaskan safari seal; size 12-14-16; hat to match, latest style; worth $1,800, sac. $800 both. WI. 8348.

FUR JACKET, platina, perf. cond., ss. 12-14; cost $1,200, sac. $400. UN. 2314.

FURNACE, red, square, coal, hot-water heat; A-1 cond.; $150. 75-gal. auto. gas-water heater, A-1 condition, $75 or best offer. VI. 6745, after 6 p. m.

FURNITURE—Bedroom suite, complete 4-pc. walnut, inlaid satinwood; original price, $1,300; will sacrifice. Price. Also living room sofa, love seat, lamps. Call eves., 6 till 10 p. m. only. 6601 14th st. nw., apt. 304.

FURN. SECTIONAL (3-piece coral) club chair (emerald green), new plastic; can be used for office or home; leaving town; owner must sell. DI. 2681, after 6 p. m.

FURN.—Liv. rm. suite, 2-pc. gray Kroehler; occasional chair, barrel back; all modern; perfect; $200. TA. 0279.

Furniture Unclaimed
3 davenport beds at $58 ea.; breakfast set, $16; kitchen chairs, $2 ea.; Rollaway bed, $12; oak dining-room drum table, $16; studio couch, $25; sofa bed, $39.50; Hollywood bed, $18; lounge chair, $20; sofa, $28; 9x12 rug, $16; chest of drawers, $16; chaise lounge, $24; dropleaf table, $14; buffett, $12; china closet, $15.

Hoffmann Upholsterers
2433 18th St. N.W.
Open Daily Till 9.

FURN.—Walnut double bed, new cond., box springs and mattress. Price complete, $60. OV. 4574, 6 till 9 p. m.

FURNITURE—Round extension dining room table, high-back living room chair, 2 rocking chairs, 3-section bookcase. Sac. Exc. cond. ME. 2881, eves. RA. 0276.

FURN.—Walnut desk, legal size; sectional bookcases, lemon maple coffee and end tables matched. Exc. cond.; bargain. ME. 0340, ext. 201.

FURN.—Dining table dropleaf, lounge chair, antique cradle. OR. 2773.

FURN.—Padded reclining chair for yard or porch, $25; dble. bed, walnut, waterfall design, springs and mattress included, $50. GL. 3726.

FURNITURE—2 Hollywood beds, living room suite. TE. 5924, NO. 3465.

FURNITURE, complete for 4 rooms. TW. 0140 after 6:45 p. m.

FURN.—Liv. rm., incl. sofa bed, chair, custom slip covers, tables, lamps, bookcase, mirror, etc. As unit $250. Bedrm. set, walnut, 4 main pcs. plus extras, $145. LU. 1516, eves., after 6:15.

FURNITURE, complete, for 6-room house; good condition. WO. 9120.

FURN.—Living room suite, maroon overstuffed chair and sofa; $95, or best offer. Also dropleaf table, walnut finish. GL. 7205.

FURNITURE—Living rm. set (3-pc.); baby grand piano, misc. auxiliary pieces. Good condition. CH. 2696.

FURN., household and antique, sacrifice for quick sale. FA. 4038.

FURN.—Studio couch, modern also twin Hollywood beds, complete. OW. 9400, Ext. 432.

FURNITURE for a compl. bedrm. unit; good and in excel. cond. CO. 0186, 12-1 p. m., 6-8 p. m. and 9-12 p. m.

GAS RANGES—New & used. Wood & coal ranges; oil ranges. Acme Stove Co., 1011 7th st. nw. NA. 8952.

GAS RANGES, all sizes; credit and liberal trade-ins; reg. installation. Peerless Sales, 2237 Georgia ave. DE. 5670.

GAS RANGE, table top; 7-cu.-ft. GE refr., pref. cond. both for $250. LU. 4412.

GAS RANGE, new oven; excel. cond.; $35. AX. 4522, after 6 p. m.

GAS RANGE, 4-burner, large oven; good cond. $40. OV. 4574, 6 till 9 p. m.

GAS RANGE, cabinet type, flat top; fair condition; $25. EM. 1502.

GRILL—1 set for '40 Buick; $35. NO. 2562 after 5 p. m. or HO. 9478 after 7.

HAIR DRYER, reconditioned; professional type; $25. MI. 0365.

HEATERS, new and used; oil, gas, coal, wood, electric, kerosene. ACME STOVE CO., 1011 7th st. nw. NA. 8952.

HEATING and air-conditioning unit, gas fired, for 6-room house; $110. Klomp Air Systems, VI. 3800.

HEATERS, cooking stoves, new and used. Low prices. I. C. Furniture & Stove Co., 1353 H st. ne. TR. 1032.

ICE SKATING OUTFIT—Lady's blue corduroy, size 14; hockey skates, size 7; $12. OL. 1566.

LIVING ROOM furn., Duncan-Phyfe sofa and lounge chair, custom-made slip covers. Very reas. TA. 3678.

MATTRESSES (2), innerspring, very little used and in excellent cond.; $60 both. AD. 6645, bet. 1 and 3 p. m.

MOVIE PROJECTOR, 16-mm. sound and silent DeVry, auditorium model, perfect condition, will sacrifice for $375. Call Mr. Smirnow, NA. 2761 weekdays.

MOVING—Year-old mahogany bedroom set, bed, two chests, dresser, mirror, two night tables, three hand-hooked rugs. Rollaway bed. OW. 2667.

MOVIE PROJECTOR, 16-mm. Victor, model 40, sound and silent; cost $475, sell $195, incl. some films. SLigo 2416.

OFFICER'S O. D. overcoat; exc. cond.; size 42; $30. DE. 1941.

ORGAN, electric, used, in perfect condition; beautiful finish. $1,350 cash. Campbell Music Co., 1108 G st. nw.

PIANO, Knabe, console, perfect cond.; $400 cash payment; $875 total price. Call owner, AX. 2754, any time Sat., Sun., eves. Mon.-Fri.

Sale Miscellaneous 78

PIANO, Baldwin & Howard apt. baby grand; excellent tone and condition. NA. 5353. Eves., FA. 4876.

PIANO, suitable for teacher or advanced student; a fine Knabe grand, 6 ft. 4 in., in excellent condition; $895, convenient terms. Kitt's, 1330 G st. nw.

PIANO, Lester Betsy Ross Spinet, and bench. Short keyboard, mahog., 20 mos. old. Perfect cond. $475. OR. 6074.

PIANO—Must find new home for our piano, apt. upright, walnut case, good cond. Call Lieut. Collins, HI. 3100, Ext. 2263, between 9 and 5; eves., OW. 8877.

PIANO, second hand, cash, $50. Phone NO. 9015, after 5:30 p. m.

PIANOS—For only $13.50 monthly Kitt's will put a brand-new lovely piano in your home if you live in the District or nearby suburbs; nothing else to pay. These pianos are the latest model, full keyboard; $13.50 monthly is all you have to pay. RE. 6212. KITT'S, 1330 G st. nw. (middle of block).

PIANOS FOR RENT—Spinets, consoles, grands at special low rates. All money paid as rental applies on the purchase price if you decide to buy later (up to six months limit). Phone ST. 9400. JORDAN PIANO CO., corner of 13th and G sts. nw.

PIANO—Practically new Wurlitzer spinet. Sells $650. Sacrifice, $485. UN. 7833.

POSTAGE STAMPS—3c commemoratives at discount. Large quantity. NO. 2344.

RADIO-PHONO, 1948 console, Admiral, automatic; cost $198, sell $80. OT. 8817.

RADIO-PHONO.—1947 Emerson, with beautiful mahogany record cabinet, almost new; $75 complete. LI. 1358.

RADIO-PHONO., Motorola, perf. cond.; $40. EM. 2716.

RECORD CABINET—Open front, matching bookshelf, excel. cond., $15. WO. 4110.

REFRIGERATOR—Servel Electrolux (gas); excel. cond.; 6 cu. ft.; $75 or best offer. EM. 7249.

REFRIGERATOR, 5-ft. Leonard; good condition; very reasonable. KE. 5883.

REFRIGERATORS—Factory floor models, new, at cost; guaranteed. PL. 1039.

REFRIGERATORS, used, recond., guaranteed A-1. Terms. J. C. EGGLESTON, 5700 Georgia ave. nw. TA. 4400.

REFRIG. for immed. cash sale; brand-new G.E.; leaving city; $250. ME. 5093.

REFRIGERATOR, Westinghouse, apt. size; reas.; perfect cond. GL. 6372.

RUG, blue, silver pattern, 9x12; perf. cond., with pad; $25. TR. 4033, aft. 6.

RUG SALE—Fine Oriental rugs, large and small sizes; reduced price. RARE RUG SHOP, 2427 18th st. nw.

SEWING MACHINES
Treadle, $39.50; also portable and console electrics at reduced prices. SINGER SEWING MACHINE CO. EM. 4244. 3421 Conn. Ave. N.W.

SEWING MACHINES — Singers, sale or rent, immediate delivery. Sewing Machine Exchange, 2412 18th st. nw. CO. 3245.

SEWING MACHINE, Singer, desk model, elec., used 1 year. FR. 1080.

SEWING MACHINES
Electric portables, $39.50 up; all guaranteed; easy terms; complete sewing course with each machine. UN. 7300.

SOFA, overstuffed, $50; matching chair, $25; good condition. TE. 3123.

SOFA, period, down cushions, green stripe satin; good cond. TW. 8300, Ext. 159.

STENOGRAPH MACH., prac. new with instruc. book and paper; $65. AD. 7617.

STEAM BOX, doughnut, almost new; reasonable. Call DU. 9851.

STUDIO COUCH, like new; must sell; $45. CO. 0288.

STOVE, Magic Chef, tabletop, thermostat, 4 burners; excel. cond. DE. 2084.

STOVE, Hotpoint elec., used 7 mos.; cost $359, selling $225. Also 8-mm. movie camera, spec. lens. TE. 8520.

TRUMPET, French Selmer, concert bore, excel. cond.; wonderful flexibility, intonation, tone; $200. MI. 8141 after 7.

TYPEWRITER, Remington portable, de luxe model, $65. EM. 5398.

TYPEWRITER—Royal portable, excel. cond., $40. WO. 4110.

TYPEWRITER, upright, long carriage, tabulating keys, $50, easily worth $100; heavy-duty gas range, suitable for restaurant, 2 ovens, 2 broilers, 8 burners, $80; apt.-size gas range, 3 burners, 1 oven, $18. Basement, 1718 9th st. nw.

TUXEDO, about size 38; prewar blk. broadcloth evening wrap, size 18; battery radio, fine for cottage. OL. 7437.

UNIFORMS (2), officers', USMC, size 38, $25 each. HU. 9663.

USED WASHERS, Maytag, Easy, G. E., etc.; $25 up. Dillon Home Appliance, 5034 R. I. ave., Hyattsville. UN. 4107.

VIBRATING reducing belt, excel. cond.; cost $125, sacrifice $50. WO. 5261.

VACUUM cleaner, Premier duplex; exc. cond.; $35. OV. 4574, 6 till 9 p. m.

WASHER, Thor auto-magic, prac. new, with dishwasher; excellent condition; $235. OR. 7092.

WASHING machine, Thor, auto., new; best offer. HI. 3100, Ext. 2235.

WASHING MACHINES—This is not an advertisement to bait customers; we have the lowest overhead in town; 15% off on all nationally famous washers, in original factory cartons; cash or terms. NO. 3603.

WHISKY miniatures (collection), also Waring blender. Reas. NO. 0098.

YOUTH BED, new innerspring mattress, solid maple, $27. GE. 4103.

Miscellaneous Wanted 79

ANTIQUE JEWELRY, silver, diamonds, dental gold, gold watches. We pay cash. SCHILLER'S, E st. at 9th st. nw.

ANYTHING AND EVERYTHING bought in household furnishings and furniture. Phone DI. 8236 or LI. 0823.

BABY CRIBS—Highest prices paid for children's cribs. Northeast Furniture Co., 1425 H st. ne. TR. 5673.

CAMERAS—All types, movie equipment, all accessories, bought at highest prices. Brenner Photo Co., 933 Pa. ave. nw. Parking near rear entrance. RE. 2434.

DIAMONDS & GOLD WANTED
We pay highest prices. Ask for Mr. Oppenheimer, 917 F st. nw.

FURNITURE WANTED AT ONCE—Better grade furniture and household effects. Will buy odd pieces or entire home. Please call Mr. Gray, NA. 3679. 918 New York ave. nw.

FURN.—Your entire household contents or odd pieces; highest prices. S. E. Furn. exch., 210 7th st. se. AT. 0585.

FURNITURE—Highest cash prices for household furniture, etc.; entire contents of fair-sized amount. For best results call MR. DUFFY, anytime, UN. 1910.

FURN., contents of home, cash; will accept surplus furn. as part payment of moving, storage. TA. 2937, GE. 1416.

GOLD OR PLATINUM JEWELRY, silverware and gold teeth, any condition. We pay cash. A. KAHN, INC.
55 YEARS AT 935 F ST. N.W.

MOVIE SCREEN—Beaded on tripod, size 52x70 ins. RE. 9656, apt. 201.

SEWING MACHINES
Highest prices for all makes and styles of sewing machines. RE. 1900, RE. 2311 or bring to 716 11th st. nw.

OLD SILVER—High prices paid for old and discarded silver, regardless of condition. LOUIS ABRAHAMS, 783 13th nw.

PIANOS WANTED—Colonial Piano Co. pays highest cash prices. NA. 4870 for courteous appraisal.

SEWING MACHINES
WE PAY MORE. UN. 7300.

TARNISH PREVENTER by Rodin will keep any polished metal bright for at least 6 months; simple to use, just spread on, allow to dry, rub to polish; $1 bottle will cover area of 10 large serving trays; order from Washington's maker of unusual jewelry. RODIN JEWELS, 808 17th st. nw. (near Eye). RE. 7293.

AM INTERESTED in buying silverware, any condition, jewelry, bric-a-brac, china. DORA KRUPSAW MILESTONE
1335 G St. N.W. ST. 7496

ATTENTION
Haulers and accumulators of scrap iron, auto batteries and scrap metal. See us before you sell. We always pay the highest market price.
Wash. Rag & Bag Co.
215 L ST. S.W. DI. 8007.

WE BUY
ALL TYPES OF FIREARMS
MUSICAL INSTRUMENTS
ENGINEERING INSTRUMENTS
ALSO typewriters, old gold, silver, watches, jewelry, men's clothing, sporting goods, binoculars, cameras, pawn tickets, trunk or what have you?
WILL PICK UP AT YOUR HOME
MAX ZWEIG SONS
937 D St. N.W. ME. 9113.

Coal, Fuel Oil, Wood 80

SEASONED all oak and mixed firewood, fireplace length; delivered. UN. 2884.

SPECIAL, wood, $16.99-$19.99 per cord, delivered. FA. 8398; Fairfax 692-WX.

WOOD—STOVE AND FIREPLACE.
Phone FA. 0496.

Boats, Parts, Service 81

OUTBOARD MOTOR, Elgin, 2½-h.p., used 3 hrs., $50. AX. 4522 aft. 6 p. m.

Farm and Garden 82

BANK RUN GRAVEL for driveways and lanes, delivered and spread; also cinders. WA. 2726.

BOYLE TREE SURGERY for efficient tree removals and trimming. SH. 6760 or RA. 7979 after 6.

Farm Machinery 83

RotoTillers—Tractor
New; winter clearance sale; list price, $518.50, our sale price $425, including cultivator on first 50 sold.
Wash. Motor Sales Corp.
1516 14th St. N.W. AD. 2270.
Open Eves. and Saturday Till 9 P. M.

Construction Equipment 84

BULLDOZERS for rent; large and small, for clearing, grading, excavating; 15-yard carry-all; special rates, longer jobs; tree, stump removal. SH. 8442.

Motorcycles 86

MOTORSCOOTER—1947 Cushman. In excellent condition. Am willing to buy car. Call SH. 4748 after 6 p. m.

Trailers Sale 87

TRAILER—1948 Roycroft, 27 ft., used 3 mos.; cost $2,800, sell $2,200. VI. 9202.

Automobile Loans 90

AUTO LOANS—Cars, trucks, taxis, up to $2500. Most reasonable rates.
ECONOMY FINANCE CO.
1430 Florida Ave. N.E. AT. 8484.

FINANCING Private Sales Our Specialty! If you are buying or selling an automobile, let us finance it for the purchaser.
NOLAN FINANCE CO.
1103 NEW YORK AVE. N.W.
REPUBLIC 1200

Auto Painting 92

AUTO PAINTED, baked, factory finish, $49.50. Expert BODY, FENDER WORK. Low prices. 2015 L st. nw. ST. 3687.

Trucks, Sale 93

CHEVROLET—1947 ½-ton panel; very clean; like new; low mileage; $1,095. OV. 1440.

DODGE—1942 ¾-ton, 4-wheel drive, good tires and running condition. $225. LU. 6498.

DODGE—1947 Stake Body 1½-ton truck, 129-in. wheelbase, cab over engine; very clean; 4,000 miles; $1,895.
ARCADE PONTIAC CO.
1437 Irving St. N.W. AD. 8500.

DODGE—1941 1-ton Panel; best offer. Perfect condition. TE. 9872.

FORD—1941 ½-ton panel, black; excellent condition, rack on top; private owner; $700 or best offer. CH. 7351.

FORD—1947 ½-ton pickup; 3000 actual miles; new-car condition; 4-speed transmission, radiator grill guard; $1,395. WILLOUGHBY ESSO STATION, 4244 Wisconsin ave. nw. OR. 8035.

GMC—New 1½-ton model F-C 303; 161-in. wheelbase with 84-in. C. A. Equipped with heavy duty front axle; 2-speed transmission; turning signals and running lights; 12-ft. stake body; very special; $2,000 cash. OV. 2490.

STUDEBAKER—1947 ½-ton pick-up with caravan top; excel. cond.; low mi.; equipped with pipe, rack and vise. $950. AX. 5511.

MUST SELL IMMEDIATELY—3½ cu. yd. dump body and hoist; fine condition. Best offer accepted. AP. 2468.

Autos, Wanted 97

AT HORNER'S CORNER
SELL OR TRADE YOUR CAR
Fla. Ave., 5th to 6th Sts. N.E. AT. 6464
STANLEY H. HORNER, Buick

TOP DOLLAR AT WINN'S MOTORS
159 Florida Ave. N.E. EX. 2698

LOST
$100 by a certain man in Arlington who sold his car to a neighbor without first getting an offer from
ARLINGTON MOTOR CO.
(1 BLOCK SOUTH OF KEY BRIDGE)
1917 NORTH MOORE ST. CH. 1344

I WILL PAY ALL CASH for clean cars, new or used. Call us today or drive by GENE CASTLEBERRY, 1640 Benning rd. ne. FR. 5231.

WANTED USED CARS any year, any make or model; for export. Immediate cash. No waiting. Contact
Auto Wholesalers, Inc.
1731 Bladensburg Rd. N.E. LI. 8800.

Automobiles, Sale 96

AMERICAN CROSLEY, 1949. See the sensational new models, larger, roomier, new design and new improved motor; $949 delivered. JACK PRY, Conn. ave. at S st. and 1539 Pa. ave. se. Also dealer for Europe's finest cars. Uptown and downtown service.

BUICK, 1941
Sedanette. Swell motor. Good tires. Only $895; 30-day warranty.
COAST-IN PONTIAC
407-427 Fla. Ave. N.E. AT. 7200

BUICK—1948 Super de luxe 4-door sedan; beautiful dark green with Airide w.w. tires; r.&h., and other accessories. LI. 0112, 9-6. EM. 6618, eves.

BUICK—1940 Super 4-door sedan. Best offer. EX. 6360, Ext. 696, between 10 and 5; CO. 3127 after 6.

BUICK—1947 Super 4-dr. sedan; radio, heater, seat covers; 11,000 miles; perfect car; $2,150. EM. 3653.

BUICK—'46 4-door, black; 5 new white-wall tires, r., h. $1,675 or best offer. Anytime. Terms, fully guaranteed. EX. 6100. Wallace Motor Co., 1st and N. Y. ave. ne.

BUICK—1946 4-door sedan, Super model with radio and heater, a good clean car. Warranted price, $1,685. CAPITOL CADILLAC-OLDSMOBILE CO., 1222 22nd st. nw. NA. 3300.

BUICK—'48 Roadmaster convertible; blue; black top; full red leather seats; r., h., w. w. h.; perfect cond. $2,650. Lieut. Col. Shelby, WO. 9478.

BUICK—1946
$1,675
Selling at bargain price. One owner. Original black. 4-door sedan. Very clean. Fine motor and tires. Radio and heater. Terms arranged. Older car in trade. MR. LAMAR, ST. 7863. 1111 18th st. nw.

BUICK—1941 Special coupe; heater, new tires; $850 or best offer. WI. 2172.

BUICK—1938 7-passenger sedan. In good condition throughout. Original black finish. Radio and heater. $745.
HALEY'S, INC.
2020 M ST. N.W. NA. 1900.

CADILLAC—1939 7-pass.; perf. cond.; heater, good tires; Md. tags; $650 or an offer. DU. 3601.

CADILLAC—1941 model 62 4-door sedan; Hydra-Matic drive, heater, seat covers; metallic gray finish; new 6-ply tires; this car is in excellent condition throughout. $1275.
HALEY'S, INC.
2020 M ST. N.W. NA. 1900.

CADILLAC—1946 4-door "62" Sedan, Hydra-Matic; radio and heater; immaculate condition; low mileage; $2,380. DE. 1286.

CADILLAC — 1947 convertible coupe; color cream, has new white-wall tires, radio, heater and Hydra-Matic drive. Price, $3,095. CAPITOL CADILLAC-OLDSMOBILE CO., 1222 22nd st. nw. NA. 3300.

CADILLAC—1940 sedan, model "62"; black; has radio and heater. Price, $695. CAPITOL CADILLAC-OLDSMOBILE CO., 1222 22nd st. nw. NA. 3300.

CHEVROLET—1939 business coupe; excel. mechanical cond.; r. and h.; $300. WI. 7199.

CHEVROLET—1938 2-door Sedan; r. and h.; good tires, new battery, clutch; $450 or best offer. SLigo 7259.

CHEVROLET—1940 2-door special de luxe, r. and h., black finish like new; an exceptionally clean car. Our price, $795; carries Logan's famous 30-day warranty. LOGAN (Ford), 2017 Va. ave. nw. ME. 3968.

CHEVROLET—1947 Fleetmaster beige 4-door; r. and h., other accessories; 17,000 miles. $1,600. TE. 4285.

CHEVROLET—1941 2-door Sedan; $800 or best offer. OV. 1792.

CHEVROLET—Late 1946; black, Fleetline aero, 2-door sedan, by original owner whose new car has arrived. Heater, spotlight; excel. cond., $1350, or best offer. WI. 7261.

CHEVROLET—1947 Aero sedan. Beautiful, original condition throughout. Very low mileage. Extras. Guaranteed. Only $1,750. Terms or trade. MR. LAMAR, ST. 7863. 1111 18th st. nw.

CHEVROLET '48 CLB. CPE.
$1875
260 miles, beautiful metallic blue. Cannot be told from new. Extras.
MR. LAMAR
1111 18th St. N.W. ST. 7863.

CHEVROLET—1947 Fleetmaster 5-passenger club coupe; radio, heater, seat covers; black finish; car has been kept so well that it looks like brand-new. For the best buy you've seen, call Sam Winsboro, DI. 4722. Terms can be arranged.

CHEVROLET, 1936 coupe; mechanically perfect; $250. UN. 2845.

CHEV.—'48 conv.; w.w. tires; $1,850 or best offer; must be cash. SLigo 9346.

CHEVROLET—1947 Stylemaster business coupe; heater and defroster, beautiful black finish like new; mechanically excellent; a one-owner car that shows excellent care; carries Logan's owner-rated 30-day warranty; $1495. LOGAN (Ford), 2017 Va. ave. nw. ME. 3968.

CHEVROLET—1940 2-dr. 5-pass.; new tires, motor, radio; $695. TR. 2020.

CHEVROLET—'39 Tudor sedan; recently overhauled; r. and h.; in excel. cond.; $700 or best offer under. 129 Maple ave., Takoma Park, Md. Basement apt., after 6 p. m.

CHEVROLET '46
Aerosedan, radio, heater, seat covers; new-car condition; $1395, cash, trade or terms at 5% interest.
SATCHER
5100 Wis. Ave. N.W. WO. 9351
Open Evenings Until 9 P. M.

CHRYSLER—1946 town and country convertible; has brand-new top, radio and heater. Price, $1,895. CAPITOL CADILLAC-OLDSMOBILE CO., 1222 22nd st. nw. NA. 3300.

CHRYSLER—'48 Windsor 4-door sedan. Blue; low mi.; pvt. owner; new condition; $2,095. HU. 7500 or RE. 2209.

CHRYSLER—'48 New Yorker 4-door, blue; radio, heater, custom-made seat covers. 6,273 miles; $2,500. OT. 7953.

CROSLEY—1947 sedan, with heater and accessories; excel. cond.; low mileage. By owner, $625. WI. 0793.

CROSLEY—1948 Station Wagon; excellent condition; a real money saver. Price, $795. CAPITOL CADILLAC-OLDSMOBILE CO., 1222 22nd st. nw. NA. 3300.

CROSLEY—1947 convertible; exc. cond.; 6500 miles; $585. TE. 2538.

CROSLEY—1947 convertible. Very low mileage. Clean as a pin. $419—$195 down. DONALD MOTORS, INC., 137 O st. ne. ME. 3033.

CROSLEY, 1948 station wagon; purchased new Dec. 1948; $795. HUNTER MOTORS, OV. 1440.

DE SOTO—'48 3-passenger coupe, like new; double heater, best radio; cost $2,300; reason for selling need only 1 car, will sell for $1,900 or best offer. Phone NA. 3120, Ext. 653, bet. 10 a. m. and 5 p. m.

DE SOTO, 1947 custom 4-dr.; r. and h., seat covers, $1875, good cond. Brandywine 2482.

DODGE—1947 custom club coupe; Airide tires; original owner; must sac.; best offer over $1,500. GL. 4400, Ext. 1299.

Automobiles, Sale 96

DODGE—'41 4-dr. Luxury Liner; fluid dr., r., h.; exc. mech. cond.; new paint; compl. overhauled 6 mos. ago; must sell. Best offer; pvt. owner. OW. 9400, ext. 425.

DODGE — 1949 custom club coupe, equipped; just delivered; sell or trade; $2195.
BRENTWOOD MOTOR CO.
1717 Rhode Island Ave. N.E. DU. 2877

DODGE—1947 2-door sedan; good running condition, not as clean and new looking as most of our cars, but at the price it is a bargain. $1,450. CAPITOL CADILLAC-OLDSMOBILE CO., 1222 22nd st. nw. NA. 3300.

FORD—1948 6-cylinder 2-door sedan, black; condition like new; only $1,195 full price; 30-day warranty. LOVING MOTORS, 1919 M st. nw. ME. 6609.

FORD—1949 black Custom Coupe; only 1,300 miles. OW. 3052.

FORD—1946 Convertible Club Coupe; excellent condition throughout; price, $1,395. UN. 1680.

FORD—1939 2-dr. Sedan; good mech. cond., new battery, good tires; seat covers, $495 or best offer. RA. 9146.

FORD'S, '46—V-8's
Super de luxe Fordor and Tudor. Both far above average. Carefully driven and cared for. Very low mileage. Beautiful original finishes. Fine motors, radios, heater. Terms, trade. Either car for $1,350. MR. LAMAR, ST. 7863. 1111 18th st. nw.

FORD—1947 motor, less than 4,000 mi., in rough 1936 4-dr. sedan; excel. tires, $400 or best offer. AL. 7732.

FORD—1946 de luxe 2-dr.; heater and new seat covers; 3 practically new tires; $1,295. GL. 4130.

FORD—1946 super de luxe Tudor; slip covers, spotlight and many other extras; excellent condition throughout; only $1395; carries Logan's famous 30-day warranty; D. C. inspection guaranteed. Va. Ave. branch. LOGAN (Ford), 2017 Va. ave. nw. ME. 3968.

FORD—'46 convertible; fully equipped, like new; always garaged; new top, low mileage. $1,400 or best offer. Anytime. Terms, fully guar. EX. 6100. Wallace Motor Co., 1st and N. Y. ave. ne.

FORD—1936 3-pass. coupe; $300 cash or highest bidder. CO. 7794.

FORD—'42 2-dr. sedan; new engine and accessories, radio, heater, family car, priced reasonably. RE. 7400, ext. 4021, Comdr. Owens.

FORD '46 DLXE. 2-DR.
$1187
Sea-mist green finish is immaculate. Has had best of care from its original, one owner. Spotless interior. Has seat covers and heater. 30-day "owner-rated" guarantee.
LOGAN (Ford)
1111 18th St. NW. DI. 3800.

FORD—1949 8-cylinder 2-door; radio, heater, seat covers, white-wall tires; 2000 actual miles; $2045.
BRENTWOOD MOTOR CO.
1717 Rhode Island Ave. N.E. DU. 2877

FORD—V-8 '48 4-door, black; like brand new; fully equipped, spotlight, etc. Anytime. $1,495. ⅓ down, fully guar. EX. 6100. Wallace Motor Co., 1st and N. Y. ave. ne.

HUDSON, 2-door 1947. Heater, seat covers, low mileage; an exceptional buy at $1295. Hunter Motors, OV. 1440.

HUDSON—1947 Commodore 8, 4-door, Beautiful green finish. Equipped with radio, heater, white side-wall tires, Vacumotive and Hydra-Matic drive. One owner and low mileage. Priced for only $1395; 30-day guarantee.
Mayflower Motors, Inc.
1125 15th St. NW. RE. 0303

HUDSON—1948 super 2-door sedan, 7000 carefully driven miles, over $400 extras, like new; $2375, 3½% financing. FA. 6987.

HUDSON—1940 Country Club "8"; 4-door. Original gray finish. This is a clean car throughout. Has custom-made seat covers and is selling at a special price of $695; 30-day guarantee.
Mayflower Motors, Inc.
1125 15th St. NW. RE. 0303

HUDSON, 1948 4-dr. Comm. 8; all extras; private owner; 6400 miles; $2395. MI. 2282.

JEEP—1948; radio, heater, aluminum top; actual 6000-mile car; $1195.
WILLYS OF WASHINGTON, INC.
1824 L St. N.W. RE. 4677.

KAISER—'47 4-door sedan; excel. cond., heater, 1-owner car; 10,200 mi., $1,450 cash. HU. 6847.

LA SALLE—'38 4-dr. sedan. Good condition. New tires. Cash $650. ME. 2611 or call 1001 Hill Bldg.

LA SALLE—1938 convertible; radio and heater; excellent condition. $495.
REINES MOTOR CO., INC.
1831 Wisconsin Ave. OR. 3400.

LINCOLN-ZEPHYR—'37 4-door; passed D. C. inspection Jan. 4; $235. VI. 6835.

LINCOLN-ZEPHYR—1941; r. h.; clean. Exceptional buy, $675. CH. 4057.

MERCURY—1949 club coupe; r. and h.; overdrive. $2,395. Rochetto, RE. 7400, Ext. 3777; TE. 5613 eves.

MERCURY—1947 club coupe. Tuscan tan finish. Equipped with radio, heater, white side-wall tires, spotlight and fog lights. A beautiful and popular automobile. Priced for only $1595; 30-day guarantee.
Mayflower Motors, Inc.
1125 15th St. NW. RE. 0303

MERCURY—Late '46 4-door sedan; radio and heater; seat covers; low mileage; excellent condition; private owner; original finish like new; must sell immediately. Sacrifice $1,650 cash. OV. 0683.

MERCURY—1942 sedan coupe. Gray finish. Equipped with radio, heater and seat covers. A clean and popular model. Priced for only $1195; 30-day guarantee.
Mayflower Motors, Inc.
1125 15th St. NW. RE. 0303

MERCURY, 1948 4-door sedan; r. and h., sparkling dark blue finish. $1695, cash, trade or terms. BRENTWOOD MOTOR CO., INC., 1717 Rhode Island ave. ne. DU. 8188.

NASH—1946 "600" 4-dr. sedan; radio and heater; excellent condition; $1,000. Can finance. OW. 5128.

NASH—1947 Ambassador 4-dr.; r.-h., overdrive; 13,000 mi.; one owner; excel. cond.; $1,650. FA. 2879.

NASH—'47; excellent condition; radio and heater; private owner. $1,400 or best offer. AD. 8801.

NASH—1937 6-cylinder 2-door sedan. Good paint. Clean interior and runs good. A real bargain at only $275.
HALEY'S, INC.
2020 M ST. N.W. NA. 1900.

OLDSMOBILE '49
"98" Futuramic 4-door, radio, heater, spotlight, white-walled tires, driving lights; 35 miles; $3195, cash, trade or terms at 5% interest.
SATCHER
5100 Wis. Ave. N.W. WO. 9351
Open Evenings Until 9 P. M.

OLDSMOBILE—1948 66 4-door, olive green, Hydra-Matic, heater, seat covers; just broken in, perfect condition; direct from owner, $2400. EX. 6360, ext. 544, office hours.

OLDSMOBILE—1947 "66" convertible; Hydra-Matic, radio and heater, seat covers, air cushion tires; owner must sell immediately. $1,850. Call Mr. Meyer, ME. 4481, 9 to 6, or CO. 4339 eves.

OLDSMOBILE—'48 convertible; fully equipped, cream color; 1,400 actual miles. A good buy. OV. 4492.

OLDS—1935 Sedan, very good cond.; leaving town, must sell; $150. TA. 3243, after 5.

OLDSMOBILE—1941 "98" 4-dr. de luxe sedan; new paint; pvt. owner; $950. FA. 1875.

OLDSMOBILE—1947 4-door black sedan; low mileage; excellent condition; not Hydra-Matic; $1,500. ME. 2161, Ext. 1006.

OLDSMOBILE — 1941 convertible club coupe. Radio and heater. This car is perfect in every respect. $895—$299 down. DONALD MOTORS, INC., 320 Florida ave. ne. LI. 9575.

OLDSMOBILE—1940 sedan; heater, 3 new tires; low mileage; one owner. $750 or best offer. Call NA. 0747 or WO. 0916, eves.

OLDSMOBILE—1946 "76" Hydra. sedanette. A beautiful, well cared for, one-owner car. Solid, sound and clean in factory black. Motor, metal, interior, tires and all appurtenances are perfect. Radio and heater. Guaranteed. $1,550. Trade, terms. MR. LAMAR, ST. 7863. 1111 18th st. nw.

OLDSMOBILE—1947 "98" sedanette. Hydra-Matic, radio, heater. Clean as can be. $1,895—$635 down. DONALD MOTORS, INC., 320 Florida ave. ne. LI. 9575.

OLDSMOBILE—1947 4-door 6-cylinder sedan; fully equipped; black; low mileage and in superb condition. $1,745. Terms can be arranged. Would accept older car if in good condition. Sam Winsboro, DI. 4722.

OLDSMOBILE—1948 de luxe club sedan; the Futuramic model with sun visor, heater and Hydra-Matic drive and other de luxe features. Price, $2,475. CAPITOL CADILLAC-OLDSMOBILE CO., 1222 22nd st. nw. NA. 3300.

PACKARD '41 4-DR.
$895
A "cream-puff" in luxurious transportation. Immaculate "owner-rated" condition. 2-tone forest green. Radio, heater and seat covers. Has had best of care. Cash, terms or trade.
LOGAN (Ford)
1111 18th St. NW. DI. 3800.

PACKARD—1947 Custom Super 4-dr. sedan; r. and h.; low mileage; this car is the finest that Packard builds; spotless throughout. $2195.
HALEY'S, INC.
2020 M ST. N.W. NA. 1900.

PACKARD—1940 sedan, 6-cylinder, model "110"; has radio and heater. Price, $695. CAPITOL CADILLAC-OLDSMOBILE CO., 1222 22nd st nw. NA. 3300.

PACKARD—1948 Custom 4-door sedan. Radio, heater, overdrive and electromatic clutch. Just like a new car from the showroom floor at a substantial saving. $3500.
HALEY'S, INC.
2020 M ST. N.W. NA. 1900.

PACKARD—'40 4-dr. sedan; motor rec. overhauled, r. & h., good cond.; $350. OT. 7669.

PACKARD—1948 "130" de luxe 4-dr. sedan; r. and h.; white sidewall tires, overdrive, electromatic clutch; low mileage; with a new-car guarantee. $2600.
HALEY'S, INC.
2020 M ST. N.W. NA. 1900.

CONTINUED ON FOLLOWING PAGE

Automobiles, Sale 96

Continued From Preceding Page

PLYMOUTH—1948 4-door de luxe Sedan; 17,000 mi.; new-car cond.; $1,550 cash. OV. 4574, 6 till 9 p. m.

PLYMOUTH—1946 de luxe 4-dr. Sedan; 34,000 mi.; new tires; excel. cond.; private owner; $1,350. OV. 4178.

PLYMOUTH, 1947 spec. de luxe club coupe; r. and h., middle blue finish, new-car cond. and guaranteed. $1595, cash, trade or terms. BRENTWOOD MOTOR CO., INC., 1717 Rhode Island ave. ne. DU. 8188.

PLYMOUTH—1947 special de luxe coupe; heater, w.-w. tires, custom slip covers, beautiful black finish just like new; this is a real cream puff, formerly owned by local doctor; carries Logan's famous owner-rated 30-day warranty. Priced for quick sale at $1495. VA. AVE. BRANCH, LOGAN (Ford), 2017 Va. ave. nw. ME. 3968.

PLYMOUTH—'41 spec. dlx. 4-dr.; r., h., seat covers; motor compl. overhauled; new brakes; $975. OW. 4036 aft. 6 p. m.

PLYMOUTH—1939 4-door sedan. $590. $197 down. OR. 0100.

PLYMOUTH—1937 2-door; excel. cond.; orig. owner, $350. OW. 9140.

PLYMOUTH—1947 4-dr. special de luxe, r. and h., slip covers, dark blue finish; excellent mechanical condition: $1595. carries Logan's 30-day warranty. Va. Ave. branch. LOGAN (Ford), 2017 Va. ave. nw. ME. 3968.

PLYMOUTH—'46 taxi; r., h., new motor; need cash; best offer. Owner, WA. 5163.

PLYMOUTH—'46; fully equipped, like new; low mileage. Fully guaranteed. $1,495 or best offer. Terms. Anytime. EX. 6100. Wallace Motor Co., 1st and N. Y. ave. ne.

PLYMOUTH, 1940 4-door de luxe sedan. Looks and runs as well as '46 or '47 model. Be sure to see this car before you buy any used car. Price, $790. Call Mr. Miller, RE. 5600, Ext. 5850, 8:30 a. m. to 5:30 p. m.

PLYMOUTH—1940 2-door, in excellent condition; radio and heater equipped. The price, $550. HO. 4396.

PLYMOUTH, 1938 sedan; excellent condition. Only $395. BRENTWOOD MOTOR CO., 1717 RHODE ISLAND AVE. NE. DU. 8188.

PLYMOUTH—1948 Special De Luxe 4-dr.; appraised at $1,650 by dealers, require $1,800. Owner going overseas. 1651 Hobart st. nw. AD. 7184.

PLYMOUTH—'40 2-dr.; excel. cond.; radio, heater; $700 or best offer; original owner. OR. 6635 after 5 p. m.

PLYMOUTH—1936, motor rec. overhauled; good heater, $175 cash. LU. 3297.

PONTIAC '39 2-DR.
$595
Clean, economical transportation at a price to fit any pocketbook. Turned in by original, one owner. Under blue book price.
LOGAN (Ford)
1111 18th St. NW. DI. 5800.

PONTIAC—1948 convertible, radio, heater and white wall tires. 325 miles. New car guarantee. Act quickly, $2495.
RON-PONTIAC INC.
4830 Hampden Ln., Bethesda, Md. OL. 8000.

PONTIAC—'39 club coupe; r., h.; $550 cash; going overseas. OV. 7174.

PONTIAC—1941 sedan coupe, black; exc. cond., 47,000 mi.; orig. owner; $900. AD. 5620, Apt. 202.

PONTIAC—1946 4-door sedan. A one-owner car in top mechanical cond. and appearance. All accessories. Only $1595. FA. 4860.

PONTIAC '40 8 CYL. 4-DR.
$695
More than $200 under blue book price. Beautiful, economical transportation at a wholesale price. Forest green, original finish. Clean as a pin.
LOGAN (Ford)
1111 18th St. NW. DI. 5800.

PONTIAC—1947 8-cylinder business coupe; r. and h.; 15,000 miles; $1,500. ST. 7323.

PONTIAC—1941 2-door sedan; perfect condition; original owner; heater, seat covers, 2 new tires. $835 cash. Must sell by Feb. 1. TA. 8408.

STUDEBAKER—1948 Champion de luxe, as new; 7000 actual miles; original owner; fitted hillholder, climatizer, seat covers, etc.; $1,850. HO. 8066.

STUDEBAKER, 1940 Commander 2-dr. sedan; heater, seat covers, defroster; perfect condition. TA. 1682 after 6 p. m.

STUDEBAKER—'40 Commander 2-dr. sedan; new lacquer; exc. tires, upholstery, heater; 52,000 carefully driven mi. $675. WI. 8496.

STUDEBAKERS
Immediate delivery on all 1948 Studebakers; convertible coupes, 5-window club coupes, 2-door, 4-door sedans, land cruisers.
METROPOLITAN MOTORS
New York Ave. and Bladensburg Rd. TR. 9474.

STUDEBAKER—1947 Champion 4-door. Regal de luxe. Extremely ... Modern styling. Low mileage. Custom radio and Climatizer. This car is perfect. $1,750. Trade, terms. MR. LAMAR, ST. 7863. 1111 18th st. nw.

WILLYS—Station Wagon, 1947; radio, heater; low mileage; $1,675.
WILLYS OF WASHINGTON, INC.
1824 L St. N.W. RE. 4677.

WILLYS—1946 station wagon; heater. Priced for immed. sale. $1,350. OL. 3945.

LESS THAN AUCTION PRICES
These cars and trucks must be sold. Come out and look at them. If the price doesn't suit you, make an offer; we want to move these fast and will take less than auction prices: 1942 Chrysler, $700; 1942 Studebaker, $650; 1941 Plymouth, $550; 1942 Plymouth, $550; 1940 De Soto, $450; 1935 Nash, $80; 1937 Oldsmobile, $70; 1946 Chevrolet (2), $1,100; 1937 Cord, $900; 1931 Dodge, $100; 1941 Oldsmobile club coupe, $700; 1929 Ford, model A, $100.

TRUCKS
1942 Chevrolet 1½ stake, brand-new engine, $800; 1947 Ford 1½ stake, like new, $1,250; 1946 Diamond T 2½ dump, cost $3,700 new, our price $1,500; 1935 Dodge panel, runs, $100; 1936 Ford panel, runs good, $135. KENILWORTH AUTO CO., 1301 Kenilworth ave. ne. No phone calls, please.

Bendall's Good Will Used Cars

'46 Ford 2-door de luxe sedan	$1295
'46 Nash 4-door sedan	$1495
'46 Pontiac 4-dr. Torpedo sed.	$1795
'46 DeSoto 4-dr. custom sed.	$1650
'46 Pontiac sedanette	$1795
'47 Chevrolet Aero Fleet. sed.	$1795
'47 Dodge 4-dr. custom sedan	$1895
'47 Nash 4-door sedan	$1595
'48 Pontiac 4-dr. Streamliner	$2595
'48 Pontiac convert. coupe	$2495
'41 Chevrolet club coupe	$895
'41 Chrysler 4-door sedan	$895
'41 Plymouth 2-dr. d. l. sed.	$950
'41 Pontiac 2-dr. Torpedo sed.	$950
'39 Pontiac 2-door sedan	$495
'37 Plymouth 4-door sedan	$395

Most cars equipped with radio, heater
Bendall Pontiac
"Home of Good Will Used Cars"
OV. 1600
Open 'Til 10 P. M.
1611 King St., Alexandria, Va.

BUICK BUYERS

'48 Buick Rmstr. Dynaflo	$2795
'48 Buick Super Sedan	$2395
'47 Buick Rmstr. Conv.	$2345
'47 Buick Rmstr. Sed.	$2195
'47 Buick Super Conv.	$2345
'47 Buick Super Sed'ette	$2095
'46 Buick Super Sedan	$1895
'46 Buick Rmstr. Sedan	$1895
'46 Buick Super Conv.	$2095
'41 Buick Century Sed.	$995
'41 Buick Super Conv.	$1195
OTHER MAKES	
'42 Chevrolet Sedan	$995
'41 De Soto Sedan	$895
'41 Pontiac Sedan	$945
'41 Oldsmobile Sedan	$895

Emerson & Orme
17th and M Sts. N.W. DI. 8100

HANDLEY
Ford
A GOOD PLACE TO BUY

'38 FORD Tudor, perfect	$545
'39 FORD Tudor	595
'40 PACKARD Sedan	695
'41 DODGE Coach	895
'41 BUICK Spec. Sedan	895
'47 CHEVROLET Coach	1595
'46 FORD Tudor	1225
'47 FORD Conv., perf. every way	1745

30-DAY GUAR.
HANDLEY MOTOR CO.
27 Years Your Ford Dealers
3720 Ga. Ave. N.W.
Ga. Ave. at New Hampshire
RA. 3118—Open Daily til 9 P. M.
Sunday 'til 5 P.M.

SMALL
"The Best of All Comes From Small"
All Cars
30-Day Warranty

'41 Pont. Sed'nte.. R.&H.	$945
'38 De Soto 4-Dr., R.&H.	$395
'41 Chev. 1½-Ton Dump.	$485
'41 Stude. 4-Dr., R.&H.	$895
'47 Plymouth 2-Dr.	$1545
'41 Dodge 4-Dr. R.&H.	$845
'40 Chev. Cl. Cpe. R.&H.	$595
'41 Ford 4-Dr., heater	$795
'40 Chev. 2-Dr., heater	$695
'38 Pontiac 4-Dr. R.&H.	$595
'40 Olds Cl. Cpe. R.&H.	$825
'47 Chev. Aero Fleetline	$1795
'47 Chev. Fleetline 4-Dr.	$1695
'41 Ford Clb. Cpe.	$795
'34 Ford Tudor	$125
'41 Dodge 1½-Ton Cab and Chassis	$300
'41 Ford Tudor. R.&H.	$895
'41 Chevrolet 2-Dr.	$995
'39 Plym. 4-Dr. R.&H.	$845
'41 Chevrolet 2-Dr.	$995
'41 Plymouth 4-Dr.	$1095
'47 Ford Tudor	$1495
'41 Chev. Cl. Cpe. R.&H.	$1045
'48 Ford Conv. R.&H.	$1795
'47 Ford Cl. Cpe. R.&H.	$1695
'37 Ford 2-Dr., heater	$295
'37 Chev. Cpe. R.&H.	$295
'40 Dodge 4-Dr., heater	$695
'41 Plym. Bus. Cpe.	$895
'38 Ford Club Cpe.	$495
'47 Ford Cl. Cpe. R.&H.	$1595
'38 Ford Tudor	$595
'37 Ford Fordor	$495
'42 Ford Dump	$895
'40 Ford Fordor	$865
'40 Ford Tudor	$795
'36 Pontiac 4-Dr.	$395
'46 Ford Tudor	$1495
'37 Ford Fordor. R.&H.	$495
'40 Chev. 2-Dr., heater	$745

Many Other Bargains
Frank Small Jr., Inc.
Terms Ford Trade
215 PA. AVE. S.E. TR. 8247
3200 PA. AVE. S.E. VI. 9827

JACK BLANK SAYS
YES, IT'S TRUE!
What they say about "Arcade Pontiac Good Will Used Cars" and we do take good care of our customers.
ALL CARS HAVE BEEN COMPLETELY WINTERIZED, ARE GUARANTEED TO PASS D. C. INSPECTION AND ARE READY TO ROLL.
1948 Pontiac—$2395
8-cylinder Streamliner de luxe 4-door sedan; driven very little; like new, fully equipped and guaranteed; a beautiful car.
1947 Chevrolet—$1695
Convertible coupe; immaculate; guaranteed.
1946 Pontiac—$1625
4-door Streamliner sedan; very low mileage; beautiful condition; guaranteed.
1946 Buick—$1750
4-door sedan, beautiful black duco. A real bargain for someone.
1949 8-Cyl. Pontiac, $2595
Convertible Coupe; Hydra-Matic drive, radio and heater; fully equipped; low mileage; new car guarantee.
1946 Chevrolet—$1450
4-door Sport Sedan; radio and heater; excellent condition throughout; fully guaranteed.
1940 Oldsmobile—$595
4-door Sedan. Nice condition.
ARCADE PONTIAC CO.
WASHINGTON'S LARGEST PONTIAC DEALER
1437 Irving St. N.W.
ADams 8500

"PONTIAC MEANS McKEE, IN WASHINGTON D. C."
TODAY'S SPECIAL

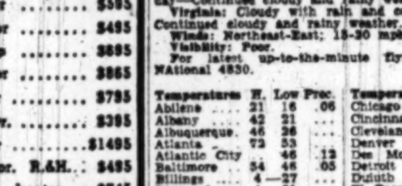

'46 PONTIAC "8" Streamliner 4-Door Sedan	$1545		
'46 PONTIAC 4-Dr. Sed. Streamliner	$1595	'47 PONTIAC 2-Door Sedan	$1695
'47 PONTIAC Club Coupe	$1745	'47 PONTIAC Convertible Coupe	$1945
'47 PONTIAC Sedan Coupe	$1695	'46 PONTIAC Convertible Coupe	$1695
'47 PONTIAC 2-Door Sedan	$1695	'46 OLDSMOBILE Sedan Coupe	$1595
'46 PONTIAC 4-Door Sedan	$1595	'48 PONTIAC Convertible Coupe	$2350
		'41 CHRYSLER New Yorker 4-Door	$945
'47 DODGE Custom De Luxe	$1650		

(All Have Radio & Heater)
MANY OTHERS TO CHOOSE FROM
SEE OUR USED CARS WITH NEW-CAR GUARANTEE
McKEE PONTIAC
"PONTIAC MEANS McKEE"
1834 L ST. N.W.
ME. 0400

Radio Highlights

WQQW—10 a. m. Debussy, Nocturnes—"Nuages" and "Fetes." Eugene Ormandy and the Philadelphia Orchestra.

WMAL—10:45 a. m. Eleanor and Anna Roosevelt talk about the implications of recent events.

WPIK—12 Noon. Outstanding Washington clergymen speak in memory of the late Rev. Dr. Peter Marshall.

WQQW—3 p. m. Mozart, Violin Concerto No. 5 Adolph Busch and the Busch Chamber Players.

WCFM—7:30 p. m. Lobbying is discussed by Truman Felt, Washington correspondent for the St. Louis Star Times.

WRC—8 p. m. There's word going around Dagwood has inherited a large fortune.

WRC—8:30 p. m. The Great Gildersleeve.

WINX—9:05 p. m. Strauss, "Der Rosenkavalier," Eugene Gossens and the Cincinnati Symphony Orchestra.

WOL—9:30 p. m. "The Melancholy Clown" is the story of the early life of David Belasco.

WOL—10 p. m. The Gold Coast Players in Robert Sherwood's "Idiot's Delight."

WWDC—10 p. m. Finals for Golden Gloves boxing.

WTOP—10:30 p. m. Senator Wherry (R., Nebr.) is interviewed by three newsmen.

Television Today

Highlights

WTTG—2:30 p. m. Wendy Barrie's guest is Paul Crabtree, stage director for the Theater Guild.

WTTG—3:15 p. m. Rudy Vallee appears with Vincent Lopez.

WOIC—7:15 p. m. Howard Aibel, 12-year-old pianist, plays Chopin's "Fantasy Impromptu."

WMAL—8:30 p. m. Critic at Large. Clifton Fadiman and Jan Struther discuss what has happened to the art of conversation.

WOIC—9 p. m. "I Met a Murderer" stars James Mason and Pamela Kellino.

WNBW—CHANNEL 4
5:30 Howdy Doody
6:00 Travel Time
6:15 TV Journal
7:00 Weather and News
7:30 Young Broadway
7:50 Newsreel
8:00 Girl About Town
8:20 Picture This
8:30 World Spotlight
9:00 TV Theater
10:00 Newsreel
10:15 D. C. Newsreel

WTTG—CHANNEL 5
10:00 Fashion and Song
10:15 Camera Headlines
10:30 Johnny Olsen
11:00 Stan Shaw Show
12:00 Amanda
12:15 Sidewalks of New York
12:30 Camera Headlines
12:45 Ruth Winchell, Songs
1:00 Okay Mother
1:30 Afternoon Musicale
2:30 Wendy Barrie
3:00 Needle Shop
3:15 Vincent Lopez Speaking
3:30 Afternoon Musicale
6:00 The Moppet Shop
6:45 Russ Hodges' Scoreboard
7:00 Birthday Party
7:30 Club Video
8:00 Charade Quiz
8:30 The Growing Paynes
9:00 News

WMAL—CHANNEL 7
6:30 Candlelight and Silver
7:00 News and Views
7:15 Child's World
7:30 Frontier Theater
8:30 Critic at Large
9:00 Wrestling, Turner's.

WOIC—CHANNEL 9
6:30 Lucky Pup
6:45 Bill Brundidge
7:00 Film Short
7:15 Places, Please
7:30 News and Music
8:00 Arthur Godfrey
9:00 "I Met a Murderer"
10:00 Tournament of Champions

FM Radio Stations

WRC-FM (Channel 230—93.9 mc)—5 a. m. to 1 a. m.
WINX-FM (Channel 242—96.3 mc)—6 a. m. to 1:05 a. m.
WBUZ-FM (Channel 244—96.7 mc)—1 to 9 p. m.
WASH-FM (Channel 246—97.1 mc)—5 to 11 p. m.
WWDC-FM (Channel 266—101.1 mc)—7:30 a. m. to 10:30 p.m.
WGAY-FM (Channel 272—102.3 mc)—6:15 a. m. to 9 p. m.
WQQW-FM (Channel 278—103.5 mc)— 7 a. m. to midnight.
WARL-FM (Channel 288—105.5 mc)—3 p. m. to 10 p. m.
WMAL-FM (Channel 297—107.3 mc)—9 a. m. to midnight.
WCFM (Channel 258—99.5 mc)—5 p. m. to 11 p. m.
WOL-FM (Channel 254—98.7 mc)—5 a. m. to 12:30 a. m.

Wednesday Today's Radio Programs Jan. 26, 1949

	WMAL 630	WRC 980	WOL 1260	WINX 1340	WWDC 1450	WTOP 1500
	News, 6, 7, 7:45, 8:30. Town Clock, 8:05, 7:10, 8, 8:35. News, 7:45.	WRC Almanac, 5:30. News, 6, 7, 7:30, 8, Bill Herson, 6:05-8. Weather, 6:30.	Art Brown Show, 6-9, except for Voice of Washington, 7:30.	News, 6, 6:30, 7, 7:30, 8, 9. The Jerry Strong Show, 6:05-8.	News, 6:30, 7, 7:30, 8:15, Milton Q. Ford, 6-9:15. Devotions, 6:45.	Jenkins, 5:30; Gallaher, 7:45; News, 6, 6:30, 7, Mark Evans, 7, 7:30, 7:30, 8
9:00	Breakfast Club	News; Bill Herson	John Ball Show	News; J'ry Strong	Milton Q. Ford,	News of America
:15	Don McNeil	Bill Herson	John Ball Show	J'ry Strong; News	Milton Q. Ford	Mrs. D. C. Markets
:30	Breakfast	Nancy Osgood	John Ball Show	Jay Owen	Tune Inn	Home Service
:45	Club	Nancy Osgood	John Ball Show	Betti Allen Show	Missing Persons	Nancy Dixon
10:00	My True Story	Fred Waring	Hunnicutt Show	News; Music Hall	Tune Inn	Bill Gold
:15	My True Story	Fred Waring	Hunnicutt Show	Music Hall	Willis Conover	Bill Gold
:30	Betty Crocker	Road of Life	Hunnicutt Show	Music Hall	Tune Inn	Arthur Godfrey
:45	E.-A. Roosevelt	The Brighter Life	Hunnicutt Show	Music Hall	Willis Conover	Arthur Godfrey
11:00	Jane Jordan	Dr. Paul	John Nesbitt	News; Music Hall	Tune Inn	Arthur Godfrey
:15	Kirkwoods	We Love & Learn	Victor H. Lindlahr	Music Hall	Willis Conover	Arthur Godfrey
:30	Ruth Crane	Jack Berch	Back to Bible	Music Hall	Tune Inn	Grand Slam
:45	Ruth Crane	Lora Lawton	Back to Bible	Music Hall	Conover; News	Rosemary
12:00	News; R. Crane	News; D. Brinkley	McCormick; News	News; Sinatra	Tello Test	Wendy Warren
:15	Galen Drake	Look to This Day	Kate Smith Sings	Frank Sinatra	Lunch at 1450	Aunt Jenny
:30	Welcome	Johnny Bradford	John Ball Show	Luncheon with	Lunch at 1450	Helen Trent
:45	Travelers	Johnny Bradford	John Ball Show	Jerry Strong	Name the Singer	Our Gal Sunday
1:00	Baukhage	Johnny Bradford	John Ball Show	News;	All Sports Parade	Big Sister
:15	Ted Malone	Johnny Bradford	John Ball Show	Jerry Strong	Tony Wakeman	Ma Perkins
:30	Round the Town	Robert McCormick	John Ball Show	Jerry Strong	All Sports Parade	Young Dr. Malone
:45	Dorothy Dix	Jack Kilty	John Ball Show	Band Stand	Tony Wakeman	Guiding Light
2:00	Breakfast	Double or Nothing	Queen for a Day	Band Stand	All Sports Parade	Second Mrs. Burton
:15	in Hollywood	Double or Nothing	Queen for a Day	Band Stand	Tony Wakeman	Perry Mason
:30	Bride	Today's Children	Mike Hunnicutt	Band Stand	All Sports Parade	Nora Drake
:45	and Groom	Light of World	Mike Hunnicutt	Band Stand	Tony Wakeman	Why You Tick
3:00	Ladies Be Seated	Life Can be Beaut.	Mike Hunnicutt	News; Williams	All Sports Parade	David Harum
:15	Ladies Be Seated	Ma Perkins	Mike Hunnicutt	Band Stand	Tony Wakeman	Hilltop House
:30	House Party	Pepper Young	Mike Hunnicutt	Betti Allen Show	All Sports Parade	Your Lucky
:45	(Linkletter)	Right to Happiness	Mike Hunnicutt	Anything Goes	Tony Wakeman	Strike
4:00	Kay Kyser	Backstage Wife	Hunnicutt Show	News; Jay Owen	All Sports Parade	Hint Hunt
:15	Kay Kyser	Stella Dallas	Hunnicutt Show	Anything Goes	Tony Wakeman	Hint Hunt; News
:30	Ethel and Albert	Lorenzo Jones	Bob Knight Show	Anything Goes	All Sports Parade	Mark Evans
:45	It's a Hit	Widow Brown	Bob Knight Show	Anything Goes	Tony Wakeman	Mark Evans
5:00	Yukon Challenge	When Girl Marries	Bob Knight Show	News; Music Hall	Band of Day	Handy Gal; Bill
:15	Yukon Challenge	Portia Faces Life	Bob Knight Show	Music Hall	Sweet vs. Swing	Jenkins Show
:30	Jack Armstrong	Just Plain Bill	Captain Midnight	Music Hall	Sports; Jack Lowe	Herb Shriner
:45	Jack Armstrong	Front Page Farrell	Tom Mix	Music Hall	Lowe; Wakeman	Bob Elson Show
6:00	News; Animals	News; Eid	Brundige Sports	News; Music Hall	Melody Lane	News; Sevareid
:15	Massey; Sports	Pleasure Parade	News; Cramer	Bob Wolff, Sports	Melody Lane	News; Factfinder
:30	Earl Godwin	B'holtzer; B'gman	Congress Today	Music Hall	Wakeman; Berger	Sports; City Desk
:45	Singing Sam	3-Star Extra	Lanny Ross	Music Hall	Supper Club	Lowell Thomas
7:00	E. Hill; H'dlines	Supper Club	Fulton Lewis, Jr.	News; Music Hall	Rendezvous	Beulah
:15	Elmer Davis	News of World	Johnson Family	Music Hall	Sam Kaufman	Jack Smith Show
:30	Lone Ranger	Dardenelle Trio	Bing Crosby	Music Hall	Deems Taylor	Club 15
:45	Lone Ranger	Kaltenborn	Inside of Sports	Music Hall	Concert	News; Murrow
8:00	Amateur Hour	Blondie	Can You	News; Bing Crosby	Duke Ellington	Mr. Chameleon
:15	Amateur Hour	Blondie	Top This?	Bing Crosby	Juke Box Revue	Mr. Chameleon
:30	Amateur Hour	Great Gildersleeve	High Adventure;	Magic of Music	News; 1450 Club	Dr. Christian
:45	Amateur Hour	Great Gildersleeve	Gardner	Magic of Music	Lowe; 1450 Club	Dr. Christian
9:00	Milton Berle	Duffy's Tavern	Gabriel Heatter	News; Symphony	Lowe; 1450 Club	County Fair
:15	Milton Berle	Duffy's Tavern	Mutual Newsreel	Strauss' "Der	Lowe; 1450 Club	County Fair
:30	Groucho Marx	District Attorney	Family Theater	Rosenkavalier"	News; 1450 Club	Harvest of Stars
:45	Groucho Marx	District Attorney	Theater; Henry	(Goossens)	Lowe; 1450 Club	Harvest of Stars
10:00	Bing Crosby	The Big Story	Comedy	News; Music	Golden Gloves	Beat the Clock
:15	Bing Crosby	The Big Story	Playhouse	Sent. Journey	Golden Gloves	Beat the Clock
:30	Meredith Willson	Curtain Time	Dance Orchestra	Sentimental	News; Rd. Town	Capitol Cloakroom
:45	Meredith Willson	Curtain Time	Dance Orchestra	Journey	Here's to Vets	Capitol Cloakroom
11:00	News	News; Sports	Voice of Wash.	News; Jackson	News; 1450 Club	News
:15	Hour of Dreams	News of World	Brundige, Sports	Harold Jackson	News; 1450 Club	You & Your House
:30	Hour of Dreams	Dance Orchestra	Grampa Show	The House That	Lowe; 1450 Club	Moondial
:45	Hour of Dreams	Dance Orch.	Grampa Show	Jack Built	Lowe—1450 Club	Eddie Gallaher

DAYTIME STATIONS
WQQW (570) operates 7 a. m. to 5 p. m. WPIK (730) operates 6:15 a. m. to 5 p. m. WARL (780) operates 6:15 a. m. to 5 p. m. WGAY (1050) operates 6:15 a. m. to 5 p. m. WBCC (1120) operates 6:15 a. m. to 5 p. m. WFAX (1220) operates 6:15 a. m. to 5 p. m. WEAM (1390) operates 6:15 a. m. to 5 p. m. WOOK (1590) operates 6:15 a. m. to 5 p. m.

National Weather Summary

Washington area: Today—Cloudy and rain; temperatures in the forties. Thursday—Continued cloudy and rainy weather with not much change in temperature.

Maryland: Today—Cloudy with rain and colder. Thursday—Continued cloudy and rainy weather.

Virginia: Cloudy with rain and colder. Thursday—Continued cloudy and rainy weather.

Winds: Northeast-East; 15-30 mph.

Visibility: Poor.

For latest up-to-the-minute flying weather, call NAtional 4830.

Departures from normal—Accumulated excess to temperature since January 1, 1949, 257 degrees. Accumulated excess of precipitation since January 1, 1949, .47 inches. Temperature one year ago yesterday: High, 30; low 5.

Sun, Moon, Tides, River: Sun rises 7:19 a. m., sets 5:22 p. m.; moon rises 5:54 a. m., sets 2:49 p. m. Tides: High 6:01 a. m. and 6:27 p. m.; low, 12:23 a. m. and 12:35 p. m. (Coast and Geodetic Survey). Potomac River clear at Great Falls (U. S. Engineers).

Temperatures	H.	Low	Prec.	Temperatures	H.	Low	Prec.	Temperatures	H.	Low	Prec.	Temperatures	H.	Low	Prec.
Abilene	21	16	.06	Chicago	30	25	.02	Little Rock	47	40	.85	Phoenix	47	39	.78
Albany	42	21	...	Cincinnati	44	39	.11	Los Angeles	53	42	...	Pittsburgh	43	40	.09
Albuquerque	46	26	...	Cleveland	37	35	.06	Louisville	46	41	.47	Portland, Me.	28	23	...
Atlanta	72	53	...	Denver	12	—9	...	Memphis	48	44	.15	P'land, Oreg.		11	...
Atlantic City		46	.12	Des Moines	10	2	...	Miami	79	72	...	Raleigh	76	57	...
Baltimore	54	46	.05	Detroit	31	29	...	Milwaukee	33	23	.09	Reno	20	—16	...
Billings	4	—27	...	Duluth	19	11	.11	Twin Cities	14	0	.07	Richmond	62	54	...
Bismarck	4	—21	...	El Paso	42	36	...	Montgomery	73	57	...	St. Louis	25	20	.12
Boise	9	—6	...	Fort Worth	27	21	.08	Nashville	62	47	.07	S. Lake City		—22	...
Boston	36	28	...	Harrisburg	47	42	...	New Orleans		64	.06	San Antonio	34	32	.04
Brownsville	82	67	...	Huron, S.D.	—2	—12	...	New York	48	47	.02	San Fr'cisco	51	31	...
Buffalo	32	23	...	Indianapolis	37	30	...	Okla. City	14	11	1.17	Savannah	82	59	...
Burlington	13	4	.01	Jackson	74	65	...	Omaha	6	0	...	Seattle	35	16	...
Charleston	81	58	...	Jacksonville	81	57	...	Philadelphia	49	44	.13	Washington	56	47	.62
Cheyenne	26	—10	...	Kansas City	43	10	.11					Wichita	7	6	.33

What's the Verdict?

MISSING BROTHER

Q. When X died in 1925 he left a daughter. The next year X's brother, Y, died, leaving no will. His only relative, so far as appeared, was his niece, the daughter of X. The probate court ruled that she was entitled to some real estate her uncle had owned. In 1948 a man who said he was a son of X appeared and claimed a half-share of the real estate. He said he had been a sailor and hadn't known about the property until now. Does he get a share?

A. There are two good reasons why he gets nothing, even if he is the brother of the woman who now holds the property. One reason is his indolence, the other is the fact that his sister has claimed sole ownership and exercised the rights of ownership for so many years. The sister here has a perfectly clear title anyway, because she has exercised ownership of the property more than 20 years. In the District, only 15 years are required to give prescriptive title . . . F. L. D.

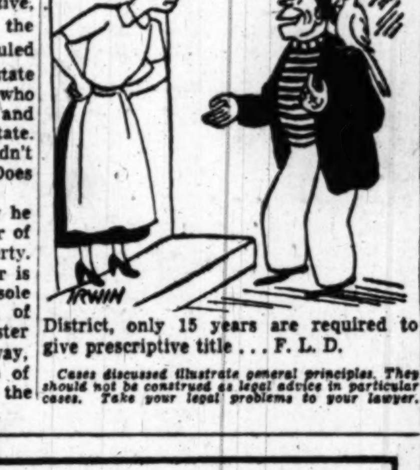

Cases discussed illustrate general principles. They should not be construed as legal advice in particular cases. Take your legal problems to your lawyer.

5 S	7 T	4 H	6 T	2 L	5 T	3 E	8 R	6 R	2 O	7 R	4 E	5 U
8 I	2 V	5 D	3 X	6 Y	4 A	5 Y	2 E	7 E	8 C	7 A	5 P	8 H
4 L	3 P	8 E	5 L	7 S	6 H	2 L	5 A	8 R	4 T	5 N	3 A	6 A
5 T	8 L	2 O	7 U	4 H	5 H	8 I	3 N	6 R	7 R	4 Y	5 E	8 V
2 N	5 N	3 S	4 P	6 D	8 I	5 A	7 E	4 A	2 G	8 N	3 I	5 S
6 D	4 S	5 K	7 H	2 I	6 A	4 T	3 O	5 F	8 G	2 N	5 O	6 I
4 I	5 R	3 N	6 L	7 U	2 G	5 I	4 M	7 N	6 Y	5 T	4 E	7 T

Count the letters in your first name. Subtract four if the number is six or more. Add three if the number is less than six. Then, you have the key number. Check each key number, left to right. The letters under the checks form a message.

Portraits

By James J. Metcalfe

Donnie's Hobbies

Our Donnie save up stamps and coins . . . And streetcar tokens, too . . . As well as famous autographs . . . Of persons old and new . . . He likes to keep collections and . . . He always wants to be . . . Informed on everything that has . . . A place in history . . . And so each time I travel or . . . I walk along the street . . . I try to get the signatures . . . Of famous folks I meet . . . And every foreign coin or one . . . That looks a little old . . . Is one that I admire and . . . That I decide to hold . . . Because each hobby helps to keep . . . Our Donnie occupied . . . And does so much to magnify . . . Our pleasure and our pride.

NAPOLEON

The Unseen Audience

Daily Crossword Puzzle

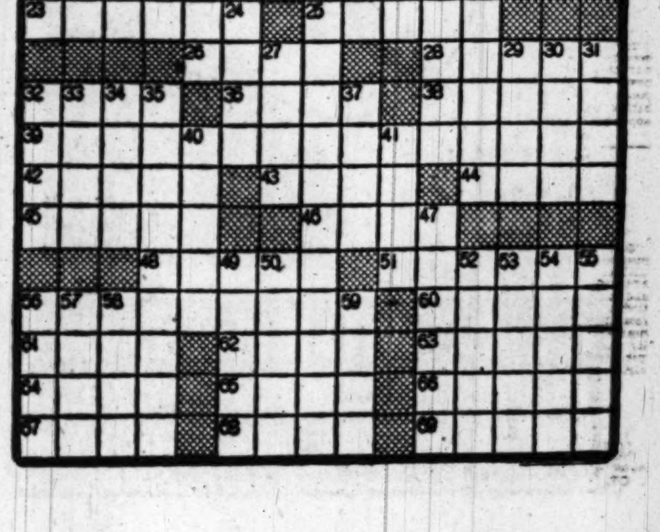

ACROSS
1 MORE UNCOMMON
6 INDIAN MEAL BOILED IN WATER
10 NURTURED
14 MARBLE
15 FOREARM BONE
16 BATHE
17 ABROGATE
18 TRACE ONE'S ORIGIN
19 CITY IN OKLAHOMA
20 FEMININE NAME
21 WOODEN SPIKES
23 DIRECTS
25 MALICIOUS BURNING
26 IMAGINE
28 BOGGED
32 ACIDITY: MED.
36 FEMININE NAME
38 HAVE EFFECT
39 FEMALE PEDANTRY
42 CUDGEL
43 DISCOVERER OF GREENLAND
44 POLYNESIAN DIRK
45 CAPER
46 TENTH OF AN EPHAH: HEB.
48 SMITHEREENS
51 DENOUNCE: SCOT.
56 SUPPLY TO EXCESS
60 WAXER
61 HINDU WOMAN'S GARMENT
62 WILD OX
63 GENUS OF GRASS
64 TRIGONOMETRICAL FUNCTION
65 STRINGY
66 SLITS
67 MARS
68 EMPLOYS
69 HECKLE

DOWN
1 SOUTH AM. PLANT-CUTTERS
2 FACTOR
3 HEMP PLANT
4 EAGLESTONE
5 PROLONG
6 IS COMPELLED
7 OPTICAL INSTRUMENT
8 SCOFF
9 PIECES OF HARNESS
10 REMAINS OF HARVESTER'S CROP
11 HINDU QUEEN
12 SINISTER
13 MARRIES
22 NAME: LAT.
24 MEMBERSHIP
27 ORGIASTIC EXCLAMATION
29 DESTRUCTION
30 SCOTTISH GAELIC
31 GREEK COMMUNE
32 TITLE OF ORIENTAL CHRISTIAN BISHOP
33 SECT
34 EJECT FROM OFFICE
35 GEOMETRICAL SPIDERS
37 READ SUPERFICIALLY
40 DENOMINATIONS
41 FROZEN
47 TRANSPORT ANEW
49 JAPANESE SEAPORT
50 HOWLING MONKEYS
52 PRESIDENTIAL RECEPTION
53 BOXING RING
54 CANVAS DWELLINGS
55 EXPUNGE
56 MOUNTAIN UNDER PELION
57 SQUIRREL SKIN FOR NOBILITY
58 SEA EAGLE
59 ENGLISH LETTERS

YESTERDAY'S ANSWER
LISSOM ALTA BUS
INTONE REAR ASA
CHANCE GALEATED
HAL ETRUSCAN
ELKS SHIES TASK
NESTS INS PINTO
APING CAPTOR
PRELATE MACHETE
RIVETS LENTO
ITEMS SET SNARE
MESA HEART YSER
THUNDERS TEA
REHEARSE YODELS
ARE DOER SOIREE
TEN ENDS TRENDS

Meet OUR BILL

A New Comic In The Sunday Post

It's bobby-sox comedy at its best—lively teen-age humor designed to delight youngsters, parents and every other comic fan.

"Our Bill" is drawn by the same artist who creates "Penny," so you know it's top fun. Now you can laugh at them **both** every week in

The Sunday Post

TELEVISION NEWS!

ARTHUR GODFREY
AND HIS FRIENDS

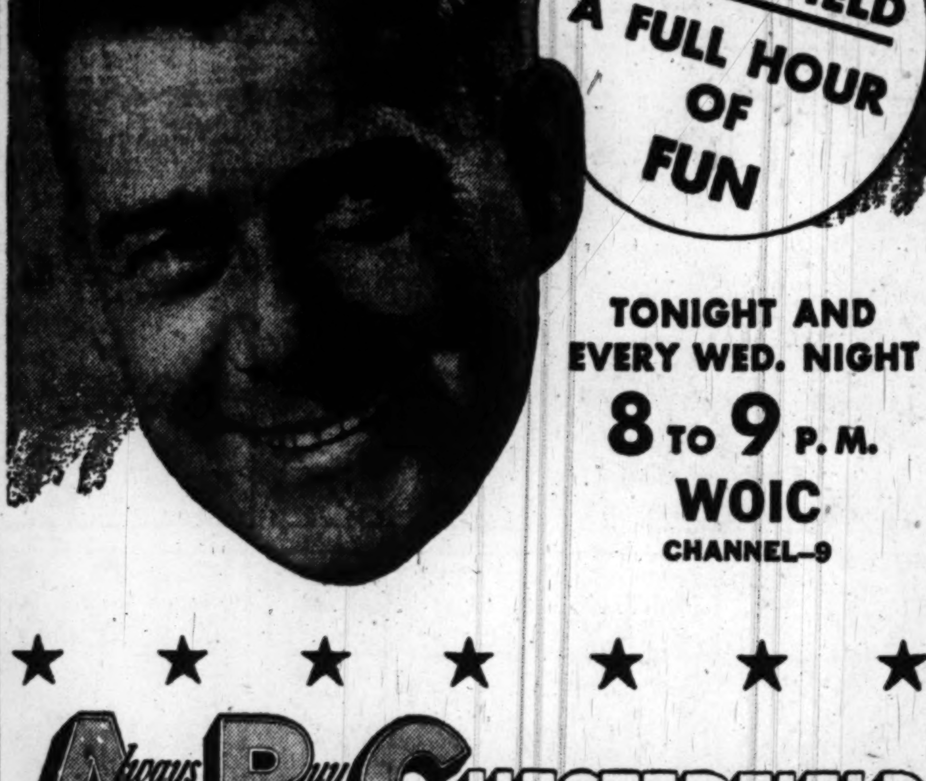

TONIGHT AND EVERY WED. NIGHT
8 TO 9 P. M.
WOIC
CHANNEL—9

★ ★ ★ ★ ★ ★ ★

Always **B**uy **C**HESTERFIELD
THEY'RE MILDER—MUCH MILDER

Copyright 1949, Liggett & Myers Tobacco Co.

THE DISTRICT LINE by Bill Gold

So What? No One Moves To the Rear, Anyhow

Hank Hawkins doesn't believe in waiting for items to happen; he anticipates them.

This department is therefore able to report in advance (it's the Pearson influence from the next page) what is sure to happen soon after transit radio makes its bow here.

The motorman will call out "Please move to the rear of the car," and the voice from the loudspeaker will whisper: "Don't make a move without calling Smith."

MISCELLANY

Robert Haas of 2964 McKinley st. nw. wants to know whether our printers regard themselves as "galley slaves" . . . Jim Wilfong, jr., of 1541 Montana ave. ne. reports that when Bus Driver Number 2222 stopped at 17th and K sts. the other day, he found a little boy there, crying.

"What's the matter, son?" asked the driver. "I lost my fare," replied the lad, between sobs. "Hop on," said the driver. "You can pay me tomorrow." And (says Jim) you should have seen everybody in the bus smile . . . The records list No. 2222 as Samuel E. Pitts of 5803 E. Pine dr., Riverdale, Md.—a Capital Transit employe for 15 years . . . Henrietta Hickerson of 3102 24th st. ne. tells me her current "pet peeve" is newspaper ads which contain bad grammar . . . C. L. Mitchell of 1340 Jefferson st. nw. is wondering about the ad in our afternoon contemporary which offered "Men's shirts, sleeve lengths from 32 to 25" . . . Martha Ramos of 2307 Calvert st. nw. notes that we quoted Mr. Truman as sending his "wormest" thanks to Mr. Dewey—and wonders whether this isn't a misprint for "wormiest" . . . And A. R. Forbush of the Old Dominion Kennel Club wonders why we said that it was rumored that Hirohito planned to give up his "thrown" . . . Jonas Clifton of Alexandria, Va., observes that it's tough to find housing these days, if you have children. "Unless," he adds, "you use a little ingenuity. Hide the kids in the cellar, and then if the landlord complains about the noise you can stop him cold by demanding that he get rid of the mice."

PEOPLE ARE NICER THAN ANYBODY

Yellow Cab's Floyd Montgomery observed the other day that I hadn't been carrying any items about cab drivers lately.

I'm sure Floyd won't be disturbed by the fact that the first one I found was about a Bell driver. I got his story from D. E. B. of 3338 C st. se., who reported:

"When I paid my fare, I inadvertently dropped my wallet on the floor of the cab. I didn't realize my loss until the next day.

"By that time I had no recollection of the driver, or the type of cab I had been in. Mentally, I kissed my money and papers goodbye.

"The next day I hailed a passing cab at the same spot, and as luck would have it, I got the same taxi and the same driver. He was on his way to my house, to return the missing wallet.

"What's more, he absolutely refused to accept any reward for his honesty and kindness. Don't you think the driver of Bell Cab No. 1 deserves a plug?"

I sure do. The records reveal that he's Clarence A. Watkins of 501 Wells ave., Hyattsville, Md.

PERSONAL NOTES

Mrs. W. H. Kibler, jr., 620 New York ave., Martinsburg, W. Va.: Yes, I suppose you could call him "the little man who wasn't there." Actually, he's a half-column picture which the engravers failed to finish in time for the first edition. The type is set "half-column measure" for 14 lines to accommodate the "cut," and when the picture fails to show up by edition time, they've just got to roll 'em without it.

OUCH!

Not having a television set, I'm just catching up with this incident, which happened several weeks ago.

Local video fans are still chuckling about the night WMAL-TV showed a movie about a fellow who (in the course of his adventures) became a radio announcer.

The hero's choice of stations was rather unfortunate for WMAL-TV. It showed him working before a microphone bearing the call letters of its rival, WRC.

Listen to Bill Gold's "This Is Washington," the District Line on the Air, Monday through Friday, over WTOP, from 10 a. m. to Arthur Godfrey time at 10:30.

NOW ON AT LATT'S

Latt's TIE BAR
910 14th Street N.W.

MURPHY'S first again!

Specially Featured at

ONE LOW PRICE

★ New Spring Prints
★ Beautifully Tailored
★ Rayon Crepes

$3.77

ANY SELECTION
SIZES 14-52
REGULAR $5.77 VALUE

G. C. MURPHY CO.
F & G Streets Between 12th & 13th Streets N.W.
810 7th Street Between H & I Sts. N.W.
3128 14th Street N.W. Open Every Evening

Leonard Lyons . . .

VALUE: When Albert Einstein left Jewish Hospital last week he prepared a statement for the press and advised the hospital's director, Dr. Hinenburg, to save the statement, which was in longhand. "Who knows—it may be worth something someday," said Einstein, and then told of being approached by a publishing firm about writing a book for laymen, about his theories on relativity . . . Einstein wrote a manuscript which was so complex that the publishers decided laymen couldn't understand it—but the firm paid the scientist $20,000 for the manuscript, because it was written in longhand. "I can make more money writing a book that no one will ever read," he said, "than I can by writing one that everybody will see."

RECOGNITION: At the Joe Davies reception a man stepped up to Agnes Meyer, the newspaperwoman and wife of Eugene Meyer. She didn't recognize him and he reminded her: "I am the most reactionary person you've ever met." Mrs. Meyer beamed in recognition: "Why, Senator Wherry—how are you?"

SPREE: Eric Hawkins tells of the late Sparrow Robertson, the venerable reporter for the Paris Herald, who refused to leave the city when the Nazis came, and who died there. On the morning of the occupation, Robertson awoke on a bench along the Champs Elysees. He half opened his eyes and saw the Nazi troops marching. He stared at the goose-steppers, then turned to his companion and said: "How did I ever get to Berlin on this bender? So help me, I've never been that drunk before."

PREPARATION: Friday night, in celebration of his twenty-fifth anniversary at the Metropolitan Opera, Lawrence Tibbett sang in "Peter Grimes." His role called for him to smoke a pipe—and Tibbett never smokes for fear that it might affect his throat . . . Frank St. Leger, assistant to the general manager of the Met, is a pipe collector. He bought two clay pipes, and broke them in for Tibbett's use in the opera. But first he sealed the mouthpiece of each pipe in paraffin—until performance time—to make sure they would be kept free of any cold germs which might infect the singer.

MARK TRAIL

STEVE CANYON

JOE PALOOKA

MICKEY FINN

PENNY

DOTTY

THE SAINT

REX MORGAN, M. D.

TERRY AND THE PIRATES

STEVE ROPER

DIXIE DUGAN

MYRTLE

OZARK IKE

DONALD DUCK

WINNIE WINKLE

Barnaby

The Washington Merry-Go-Round

Snyder Seen Upsetting Tax Plans

By Drew Pearson

The exit of Generalissimo Chiang Kai-shek recalls Drew Pearson's column of November 20, in which he flatly stated: "Chiang Kai-shek is finished—even though he refused to face the fact. He will be fortunate to hold on to his job for the next 60 days." It was exactly 61 days later that Chiang got out. Pearson predicted in the same column that Chiang's successor would be Li Tsung-jen—who now has taken over.

Administration spokesmen on Capitol Hill are beginning to wonder whether President Truman's tax program may be another victim of "government-by-crony." In this case the crony is good old John Snyder, Secretary of the Treasury.

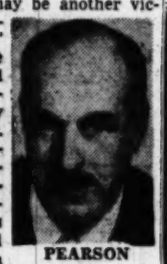
PEARSON

The reenactment of a modified excess-profits tax on corporations was recommended by Truman in both his 1948 message on the state of the union and in his address to the special session of Congress last July. It was recommended, however, despite the violent objection of John Snyder, who was so opposed that the President had to turn to his council of economic advisers for tax advice.

This year, with corporate profits at an all-time high, such Administration stalwarts as Representative John D. Dingell (Mich.), Representative Herman Eberharter (Pa.), and Senator Joseph O'Mahoney (Wyo.), came to the conclusion that another excess-profits tax recommendation was certain to come from the White House. So they prepared bills for an excess-profits tax to be introduced in the Eighty-first Congress.

Much to their amazement, however, they were left out on the limb when the Truman State of the Union message significantly omitted any reference to an excess-profits tax.

Inside story is that Economic Councillor John Clark, head of an interdepartmental group on fiscal policy, finally gave up the fight for an excess-profits tax because of the obdurate sabotage and opposition of Secretary Snyder—long considered the President's closest personal friend.

Snyder has even gone to the extent of placing his Treasury tax technicians "under wraps." They are not available for conferences with the President's staff or with Administration leaders at the Capitol. Snyder even went so far as to refuse a request from Budget Director Webb for the major outlines of a Treasury tax program to be included in the President's budget message.

Secretary Snyder is now conferring in secret session with congressional leaders, but for the first time in recent history a Secretary of the Treasury will have no affirmative recommendations to present. Instead he will submit several "alternatives."

The chaos within the Treasury is emphasized by Snyder's refusal to choose between Assistant Secretary John Graham of North Carolina and General Counsel Tom Lynch of Ohio to represent him in policy discussions with congressional staffs.

White House aides privately admit that the lack of cooperation from the Treasury is frustrating and that the Truman-Snyder friendship presents a serious hurdle to the attainment of a "fair deal" tax program.

Bricker vs. Dewey

Governor Dewey was tongue-stabbed in the back by his former running mate, Senator John Bricker of Ohio, one day before President Truman's Inauguration. At a testimonial dinner in honor of Senator Margaret Chase Smith of Maine, Bricker was introduced as Dewey's running mate in 1944.

"It is true," snapped Bricker, "I campaigned *with* Dewey in '44, *for* Dewey in '48—and if Dewey had campaigned for himself, we would be inaugurating a different man tomorrow."

Note—Most politicians agree it was the record of such Republicans in Congress as Bricker that really defeated Dewey.

Housing Revolt

Another revolt has broken out against the President's public housing program. This time, however, the shooting doesn't come from the real estate lobby, but from some of Truman's strongest housing allies in the Congress.

Senators Burnet Maybank of South Carolina and John Sparkman of Alabama, Representative Frank Buchanan of Pennsylvania and other liberals are up in arms about the Administration's bill, introduced by Senator Ellender of Louisiana, which does nothing about the plight of war vets and others in the $2000 to $3600 a year income group.

Inside fact is that the Ellender bill was written chiefly by Ray Foley, director of the Housing and Home Finance Agency, reportedly chummy with some of the big real estate lobby groups.

Foley and his aides made no provisions for helping to finance the $2,000-$3,600 income group, though President Truman has repeatedly told housing leaders that this group—which Truman called the "backbone" of the Nation—should be helped to buy homes, by direct Government loans if necessary.

Senator Maybank is firing the first shot in the revolt against the Ellender-Foley bill by introducing an entirely new housing bill—with Government-loan provisions for middle-income home buyers.

Merry-Go-Round

After Secretary of State Dean Acheson was confirmed by a Senate vote of 82-6, he announced the news to his Negro chauffeur. "I wonder," puzzled the chauffeur, "why the other fellow ran if he couldn't get but six votes."

Copyright 1949, The Bell Syndicate, Inc.

For Lumber Call Our Number ATlantic 1400
Hechinger Co.
OPEN 'TIL 6:00 P. M. INCLUDING SATURDAYS
MODERN, CHROME FINISH
BATH ACCESSORIES

SPECIAL
WED., THURS. Only
$2.59
Complete Set As Shown
DELIVERED
ITEMS MAY BE PURCHASED SEPARATELY
A—18" Towel Bar 39c
B—Tub Soap Dish 39c
C—Tumbler & Toothbrush Holder 39c
D—Wall Soap Dish 39c
E—Toilet Paper Holder 39c
F—Faucet Soap Dish 39c
G—Robe Hook 15c
H—Paper Towel Holder 39c
Easy to clean accessories for your bath or kitchen . . . they're easy to install, useful, and very inexpensive.
COME—WRITE—PHONE ATlantic 1400
FOR ALL YOUR HOUSE REPAIR NEEDS
NORTHEAST 15th & H Sts. At Bladensburg Rd. — NORTHWEST 5925 Ga. Ave. At Military Rd. — ANACOSTIA 1905 Nichols Ave. At Good Hope Rd. — VIRGINIA Falls Church, Va. At Hillwood Ave.

You can do it with a sprinkler..

..but smart people have drapes and slip covers dry-cleaned at
ARCADE-SUNSHINE
Dial RAndolph 8000

RECONDITIONED
ELECTROLUX
THE CLEANER OF 101 USES

GUARANTEED FOR 1 YEAR
TERMS ARRANGED
$14.50
WRITTEN GUARANTEE FOR 1 Year Covering Labor and Parts
If you can't come in—phone or write for a FREE DEMONSTRATION
925 F St. N.W.
CLEAN-RITE VACUUM STORES
ME. 5600
Free Parking at Star Parking Plaza
10th and E Sts. N.W.

KITCHEN CRAFT
COMPLETE KITCHEN UNITS
Call us. Estimates cheerfully given. No obligation. Open evenings until 9.
J. C. EGGLESTON
Electrical
SALES — SERVICE
5700 Georgia Ave. TAylor 4400

Semi-Annual Sale
NOW GOING ON!!
Shop & Compare
Nearly 2 acres of fine furniture
WM. E. MILLER
Furniture's Hall of Fame
SINCE 1900
Main Store
8th & Pennsylvania, S. E.
OPEN NIGHTS TIL 9, SAT. TIL 5
7th & E, S. W. Open Daily til 6

At The Hecht Co., Washington and Silver Spring

we're singing,

the Navy Blues

Chiming in the Spring Flattery of
Navy Blue Dresses—At a Value-Packed Price

16.95

Left to right:

Our "Solo" Star . . . misses' navy one-piecer, in rayon tissue faille, with dramatic tiered skirt . . . self-covered buttons down back . . . provocative slit neckline! A dress style that wins equal applause in black, turquoise, brown. Sizes 12 to 20 . . **16.95**

Misses' Dresses, Third Floor, Washington; Second Floor, Silver Spring

For Two-Part Harmony. Our women's dress-plus-redingote, a complete ensemble! A contrast-yoke gown, to wear alone, or with matching unlined long navy coat! By Puritan —a "Forever Young" fashion in rayon crepe. In black as well as navy; sizes 14½ to 24½ **16.95**

Women's Dresses, Third Floor, Washington; Second Floor, Silver Spring

Our Trio . . . Three Natty New Styles in

Red gold Cross Shoes

All Navy Blue **10.95**

Navy Blue . . . as surely a sign of spring as the first robin . . . blooms early at The Hecht Co.—in the shoes you've taken to your heart, as synonomous with comfort, fit, style. They're our Red (gold) Cross exclusives—here in three stunning new designs, including fashion's darling, the shell pump! Each in sizes 4 to 10; widths AAAA to C—and exclusive with The Hecht Co.

Women's Shoe Salon, Third Floor, Washington; Street Floor, Silver Spring

Top to bottom:

The Ritz . . . navy suede pump with strap over instep **10.95**

The Sonata . . . navy calf sling pump with platform sole **10.95**

The Parfait . . . Navy suede shell pump with cut-out vamp, **10.95**

THE HECHT CO.

Phone NAtional 5100

WASHINGTON AND SILVER SPRING

F St. . . . 7th St. . . . E St.

Fenton St. & Ellsworth Drive